書目管理軟體

EndNote 2025

碩睿資訊有限公司 教育訓練部門

2025

引文與參考書目

Introduction

Citation-引文(註)

According to traditional Chinese medicine, the pericardial meridian is associated with the pain or fullness in the chest, palpitations, depression, restlessness, manic or depressive disorders, nausea or vomiting, hiccup, gastric pain, and distension in the upper abdomen (Bai and Baron, 2001). Since the parasympathetic modulation of both heart and gut is largely mediated by the vagus nerve, and since vagal stimulation of the gut can result in increased peristalsis while the vagal stimulation of the heart can result in decreased heart rate (Guyton and Hall, 1996), it is speculated that to some extent the pericardium meridian might be associated with the autonomic nervous modulation of the subject.

Acupuncture or acupressure at the Neiguan (P6) point, the most frequently used acupoint in the pericardium meridian, has been shown to lessen nausea and vomiting (Dundee *et al.*, 1987, 1988, 1989a and b; Ho *et al.*, 1989; De Aloysio and Penacchioni, 1992; Belluomini *et al.*, 1994; Fan *et al.*, 1997; Harmon *et al.*, 2000). Because nausea and vomiting are also related to autonomic nervous activity (Morrow *et al.*, 1992; [illegible] 99), we speculated that the autonomic nervous activity might be changed [illegible]e at the P6 point was performed.

Heart rate variability analysis is a useful non-invasive method for the [illegible] autonomic nervous modulation of heart rate. Some diseases are associated with [illegible] vagal modulation, and the restoration of vagal modulation is associated with the improvement

Bibliography-參考書目(文獻)

References

Bai, X. and R.B. Baron. *Acupuncture: Visible Holism*. Butterworth-Heinemann, Oxford, 2001.

Belluomini, J., R.C. Litt, K.A. Lee and M. Katz. Acupressure for nausea and vomiting of pregnancy: a randomized, blinded study. *Obstet. Gynecol.* 84: 245–248, 1994.

Chiu, J.-H., W.-Y. Lui, Y.-L. Chen and C.-Y. Hong. Local somatothermal stimulation inhibits the motility of sphincter of Oddi in cats, rabbits and humans through nitrergic neural release of nitric oxide. *Life Sci.* 63: 413–428, 1998.

De Aloysio, D. and P. Penacchioni. Morning sickness control in early pregnancy by Neiguan point acupressure. *Obstet. Gynecol.* 80: 852–854, 1992.

Dundee, J.W., R.G. Ghaly, K.M. Bill, W.N. Chestnutt, K.T.J. Fitzpatrick and A.G.A. Lynas. Effect of stimulation of the P6 antiemetic point on postoperative nausea and vomiting. *Br. J. Anaesth.* 63: 612–618, 1989a.

Dundee, J.W., R.G. Ghaly, K.T.J. Fitzpatrick, W.P. Abram and G.A. Lynch. Acupuncture prophylaxis of cancer chemotherapy-induced sickness. *J. R. Soc. Med.* 82: 268–271, 1989b.

功用

- 加強/支持內容信度
- 避免抄襲疑慮
- 作為同主題資料參考依據

Outline

1 安裝創建

2 資料匯入

3 寫作功能搭配 CWYW

4 Library 管理

5 資料備份

EndNote 在研究上幫助我

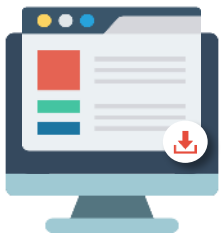

Direct Export

PDF Import

Key in

書目匯入

全文管理

Attach File

Find Full Text

Sync

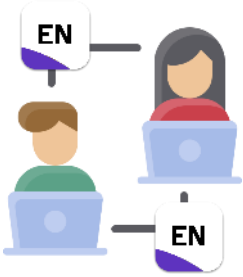

Share

EndNote Online

CWYW

Insert Citation & Reference

Output Style

EndNote 相容性

對 Windows 作業系統相容性

	Win 7	Win 8	Win 10	Win 11
EndNote X9	O	O	O	X
EndNote 2025	X	X	O	O

對 Mac 作業系統相容性

	Catalina 10.15.X	Big Sur 11.0.X	Monterey 12.0.X	Ventura 13.0.X	Sonoma 14.0.X	Sequoia 15.0.X
EndNote X9	O（先升級X9.3版）	X	X	X	X	X
EndNote 2025	O	O	O	O	O	O

碩睿資訊有限公司

與 MS Word 相容

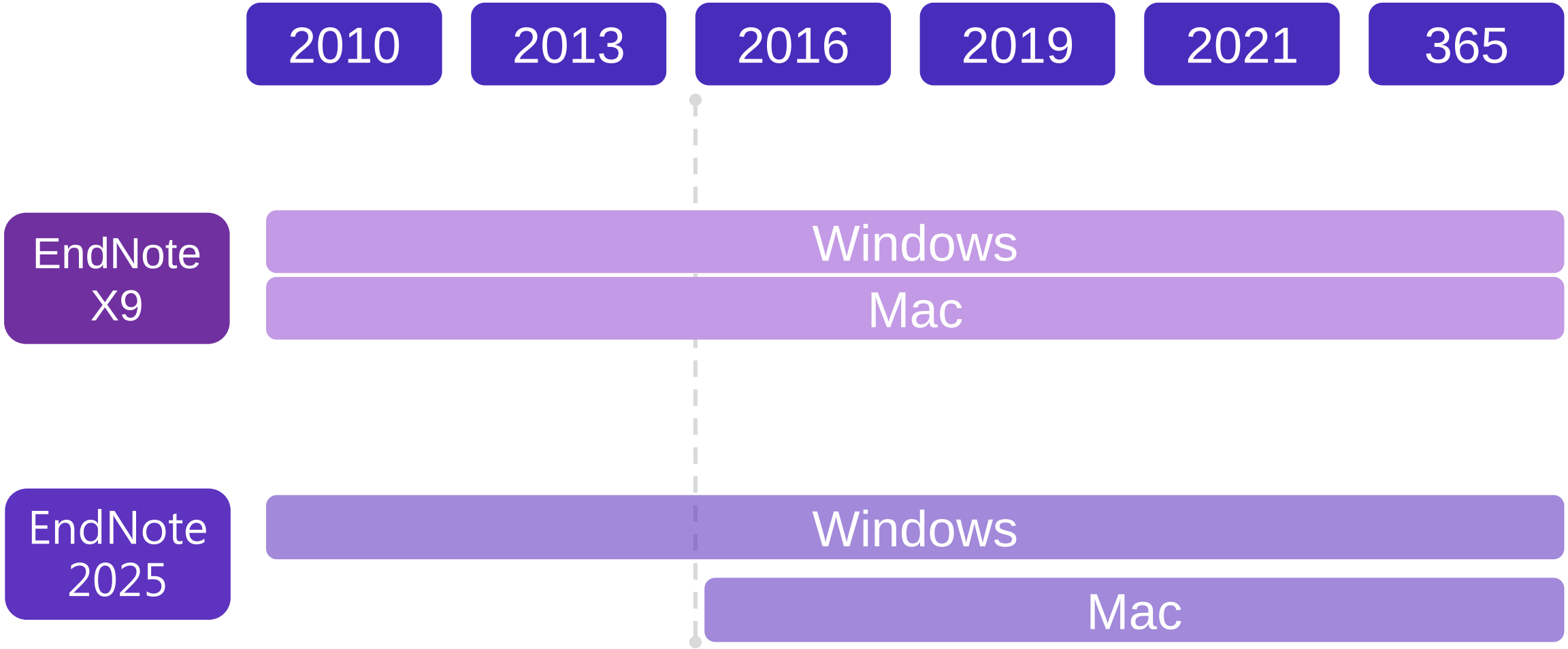
2010
2013
2016
2019
2021
365
EndNote X9
Windows
Mac
EndNote 2025
Windows
Mac

各 Library 版本相容性

X9.2以前
完全相容

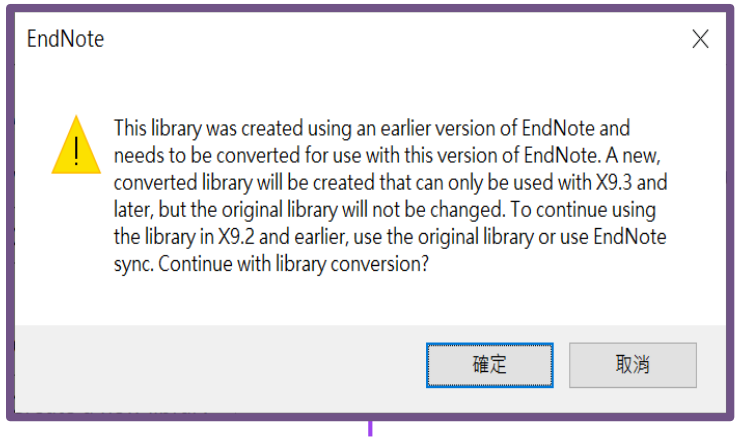

X9.3以上
完全相容

Sample
.enl + .data

轉成新檔後可開啟

舊軟體無法開啟新軟體所建檔案

Sample
-Converted
.enl + .data

安装

Windows 版安裝

EndNote 2025

右鍵
解壓縮

產生
資料夾

Endnote 2025

EN2025Inst

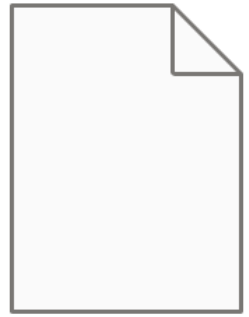

License.dat

※ 請勿刪除！
(此為單位購買序號)

不要直接於壓縮包中
執行安裝檔！

注意!
安裝前請記得先**關閉**所有Office 軟體。

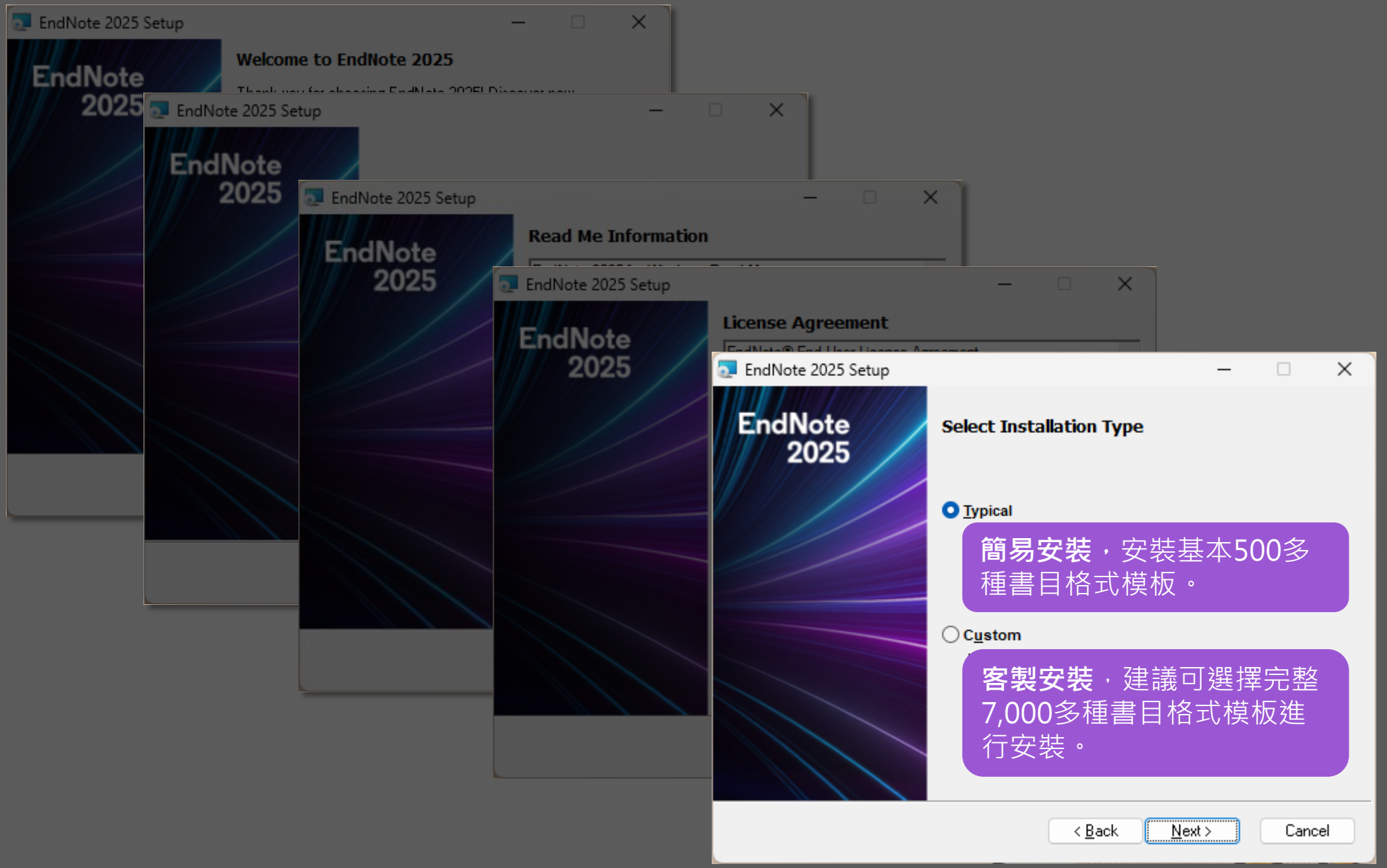
EndNote 2025 Setup
Welcome to EndNote 2025
EndNote 2025 Setup
EndNote 2025 Setup
Read Me Information
EndNote 2025 Setup
License Agreement
EndNote 2025 Setup
Select Installation Type
Typical
簡易安裝，安裝基本500多種書目格式模板。
Custom
客製安裝，建議可選擇完整7,000多種書目格式模板進行安裝。
< Back
Next >
Cancel

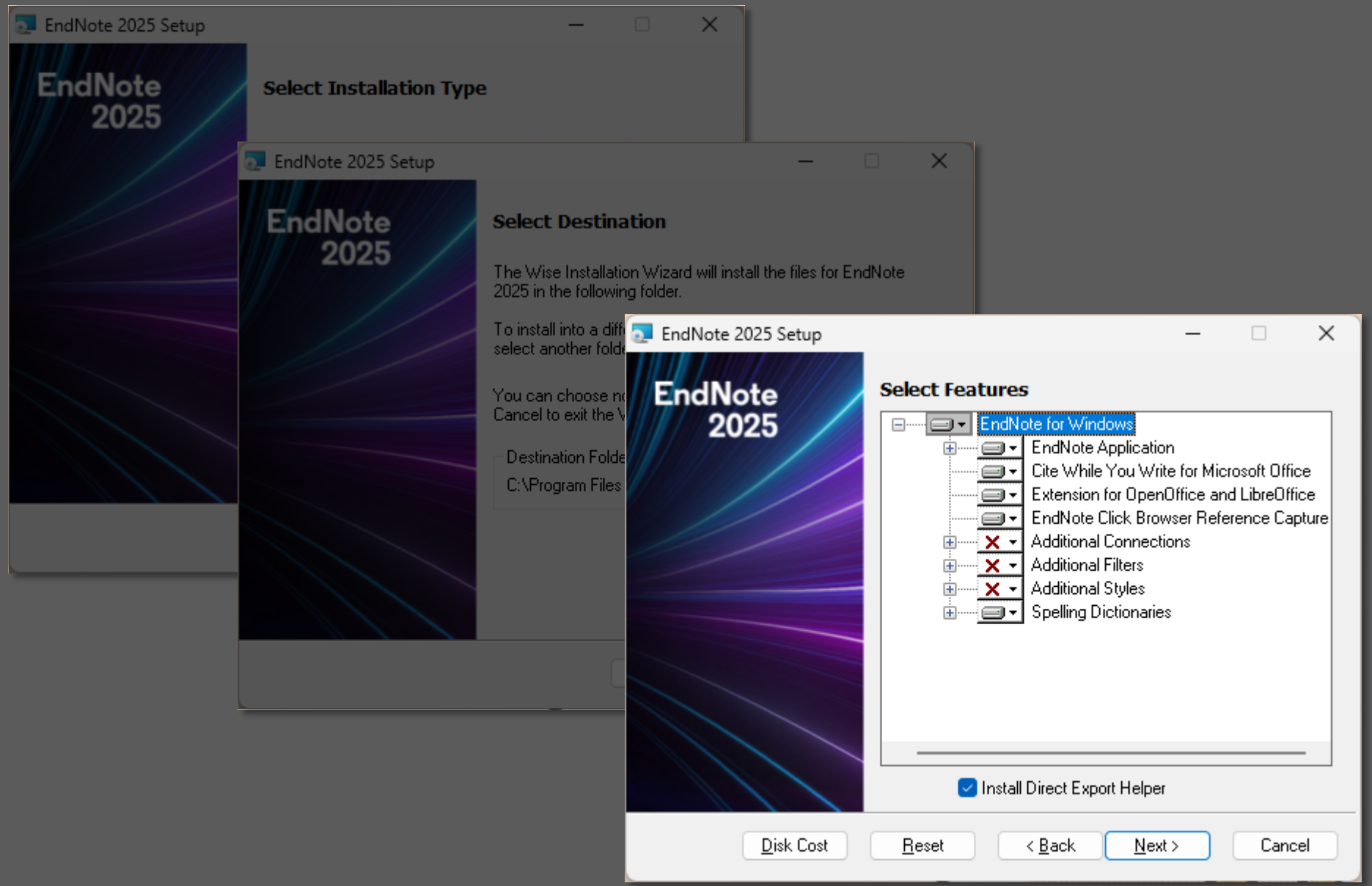
EndNote 2025 Setup
EndNote 2025
Select Installation Type
EndNote 2025 Setup
EndNote 2025
Select Destination
The Wise Installation Wizard will install the files for EndNote 2025 in the following folder.
Destination Folde
C:\Program Files
EndNote 2025 Setup
EndNote 2025
Select Features
EndNote for Windows
EndNote Application
Cite While You Write for Microsoft Office
Extension for OpenOffice and LibreOffice
EndNote Click Browser Reference Capture
Additional Connections
Additional Filters
Additional Styles
Spelling Dictionaries
Install Direct Export Helper
Disk Cost
Reset
< Back
Next >
Cancel

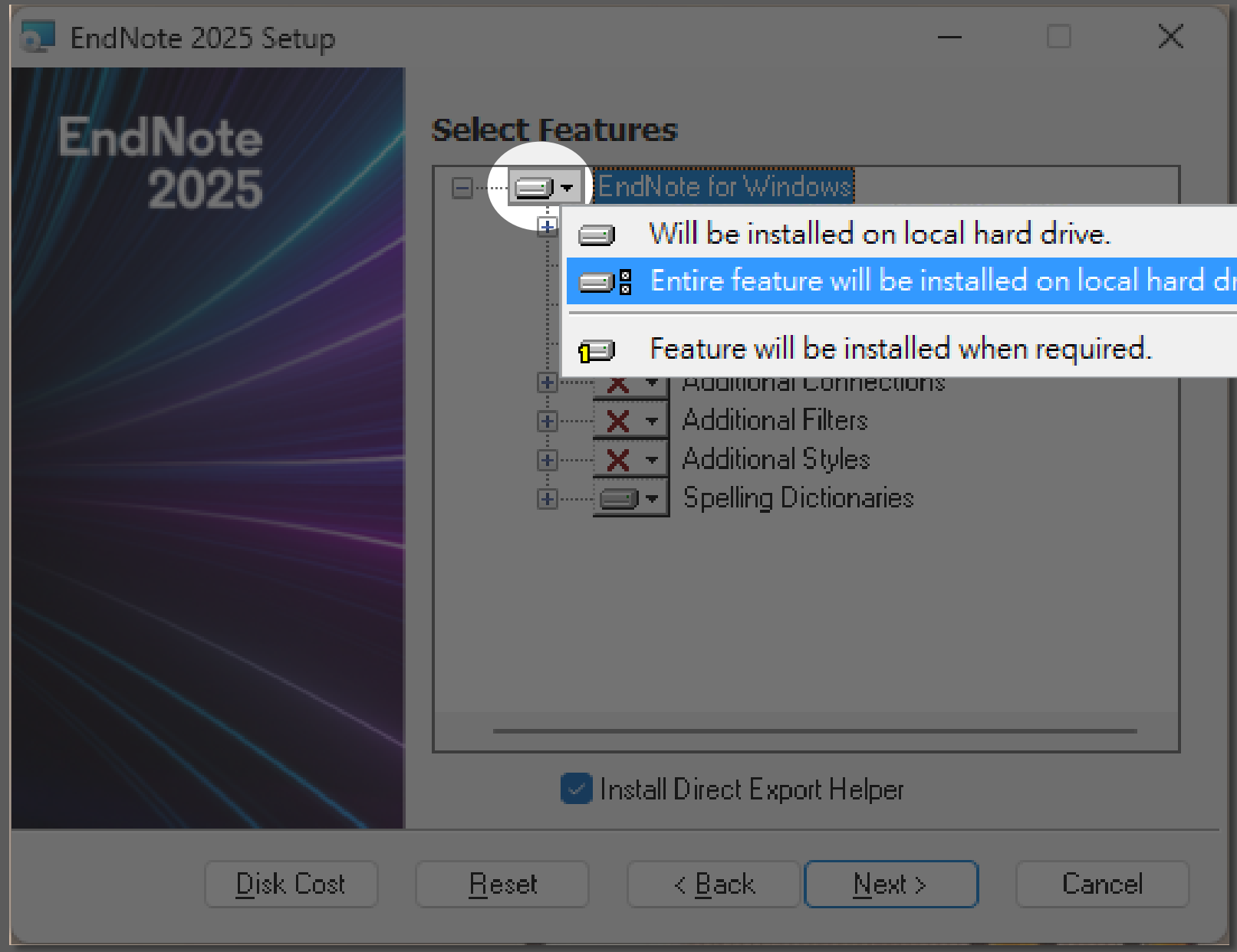
EndNote 2025 Setup
EndNote 2025
Select Features
EndNote for Windows
Will be installed on local hard drive.
Entire feature will be installed on local hard drive.
Feature will be installed when required.
Additional Connections
Additional Filters
Additional Styles
Spelling Dictionaries
Install Direct Export Helper
Disk Cost
Reset
< Back
Next >
Cancel

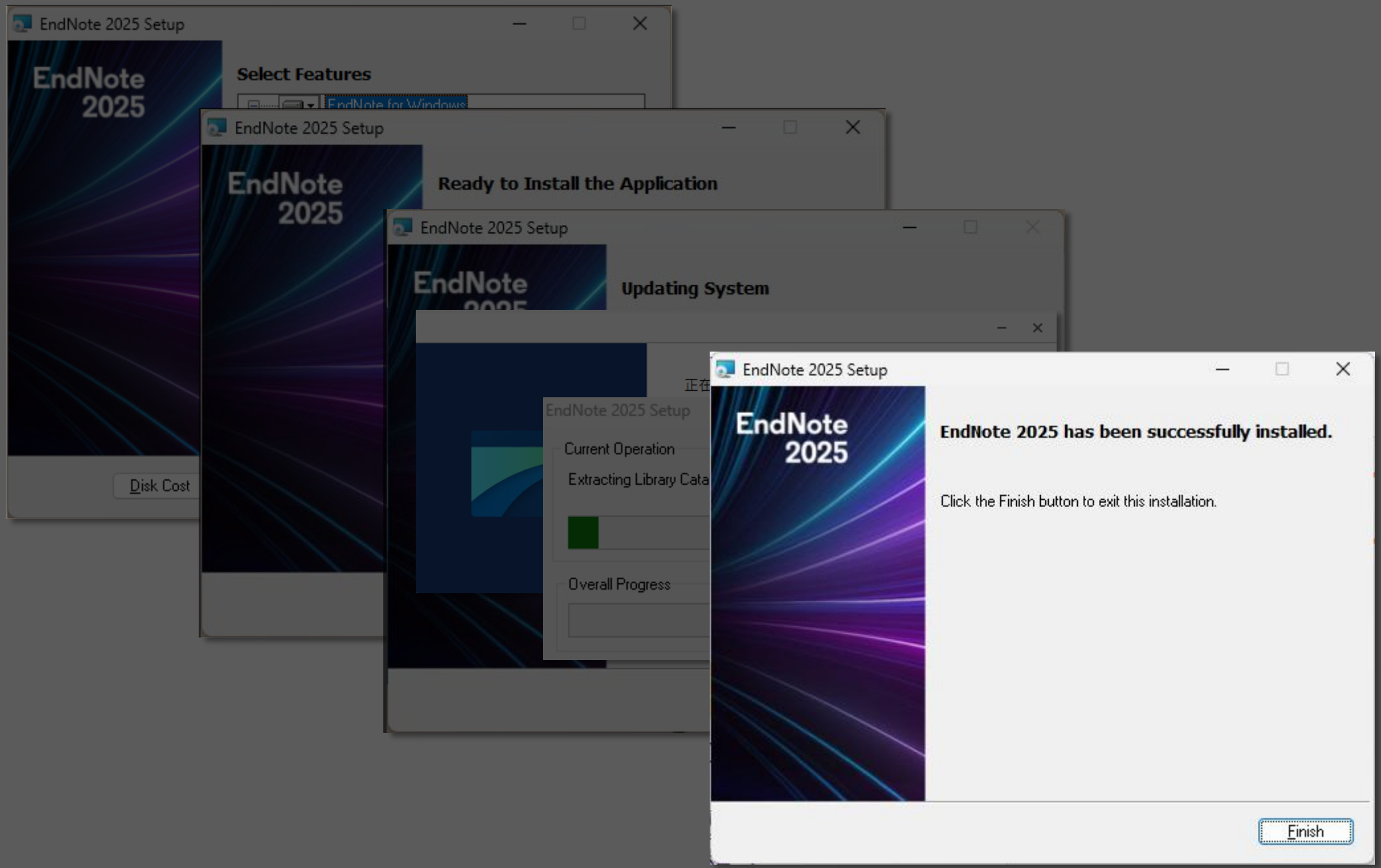
EndNote 2025 Setup
EndNote 2025
Select Features
Disk Cost
EndNote 2025 Setup
EndNote 2025
Ready to Install the Application
EndNote 2025 Setup
EndNote
Updating System
EndNote 2025 Setup
Current Operation
Extracting Library Cata
Overall Progress
EndNote 2025 Setup
EndNote 2025
EndNote 2025 has been successfully installed.
Click the Finish button to exit this installation.
Finish

Mac版安裝

在母機構單位下載
EN2025_MAC.dmg

EN2025_MAC.dmg

Mac版安裝

連點兩下 EndNote 2025 Installer
視窗中間的EndNote 2025 方框內圖示

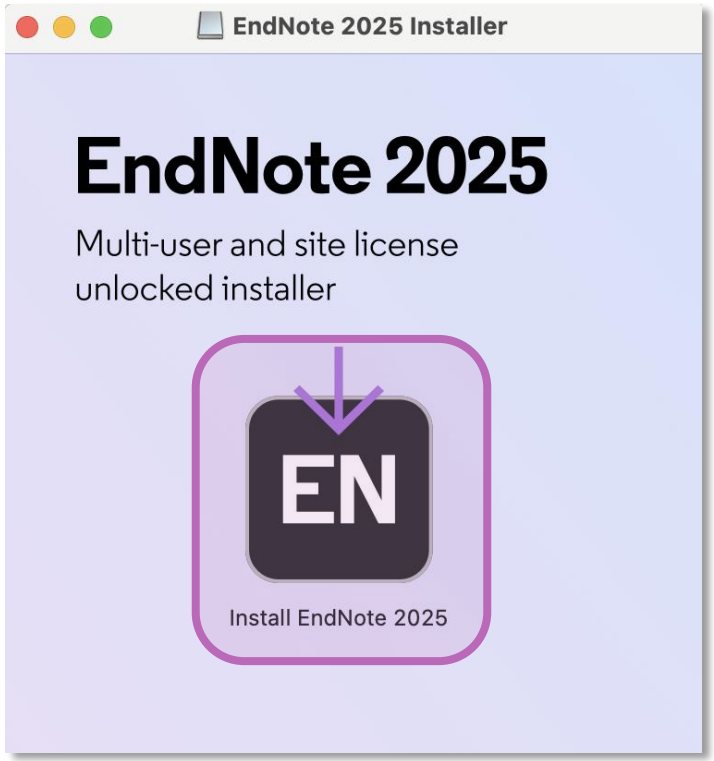

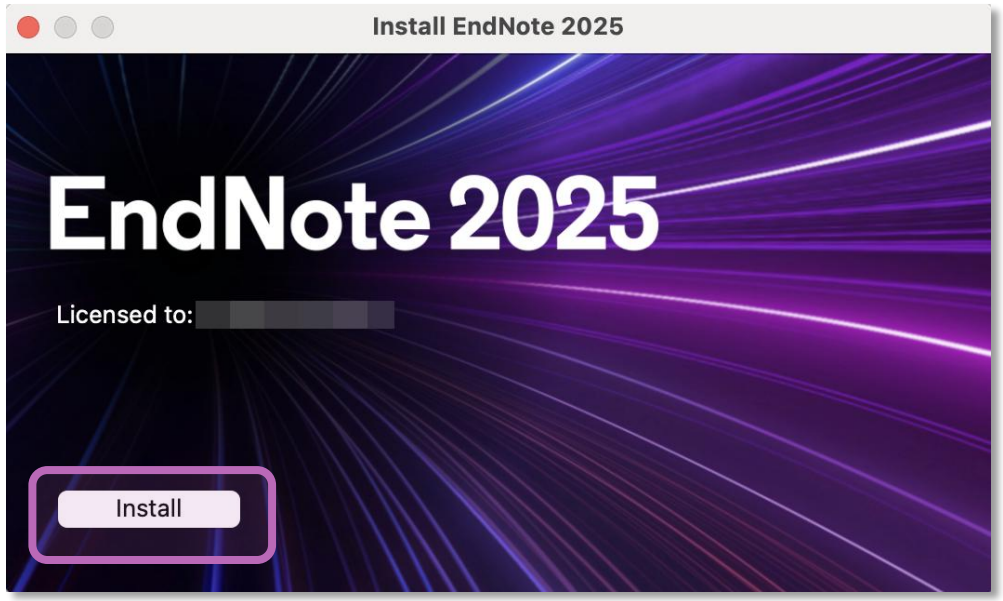

安裝前請關閉 Microsoft Office

Mac版安裝

Welcome to EndNote 2025, Read Me 和
Thank you for using EndNote 2025 的視窗皆點選 Next

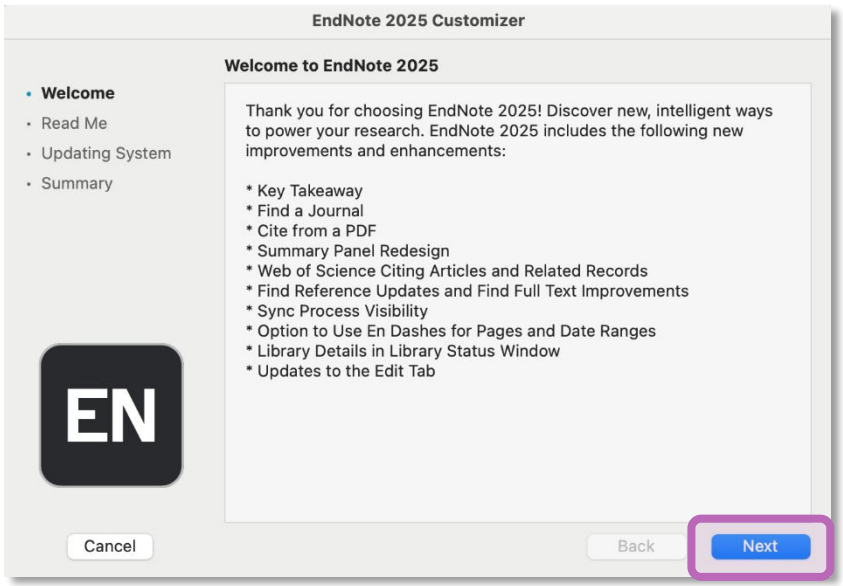

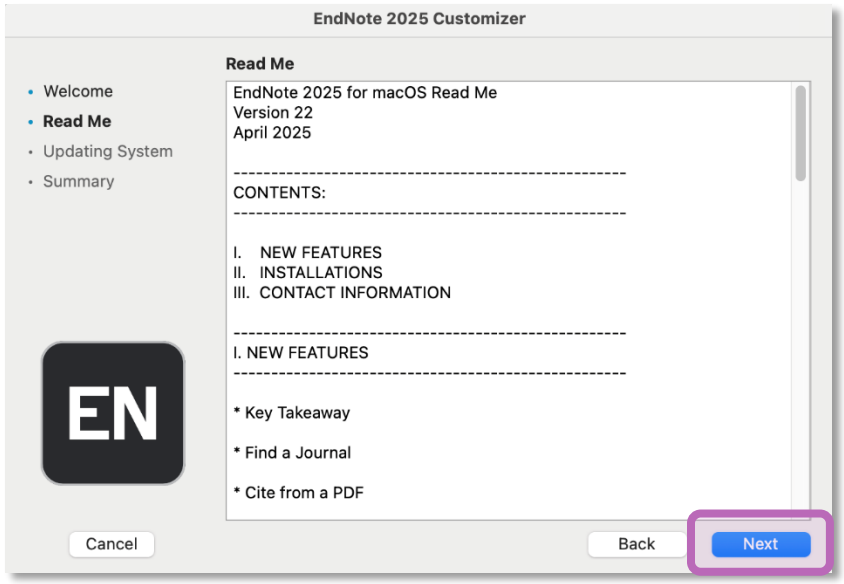

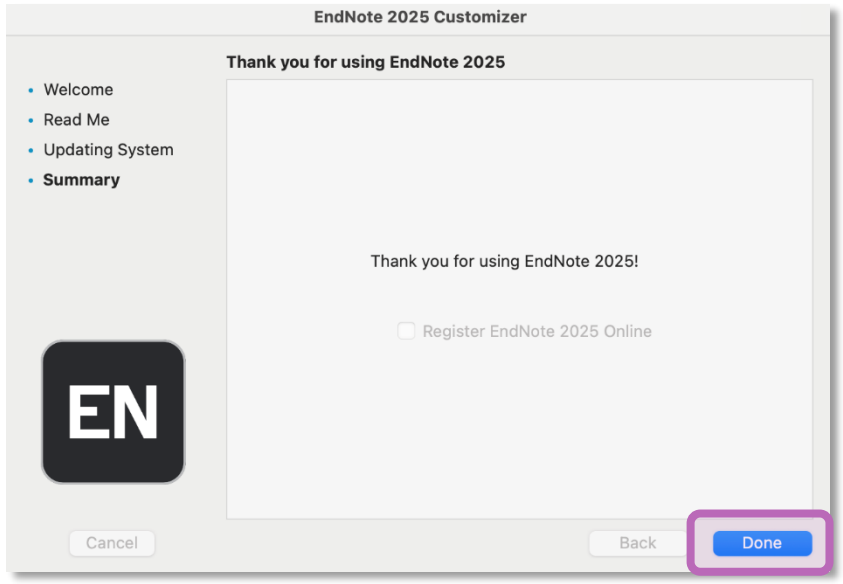

預設基本安裝模式
500多種書目格式

Mac版安裝

點擊
EndNote 2025 icon

點選 EndNote 2025 選單中的 Customizer...

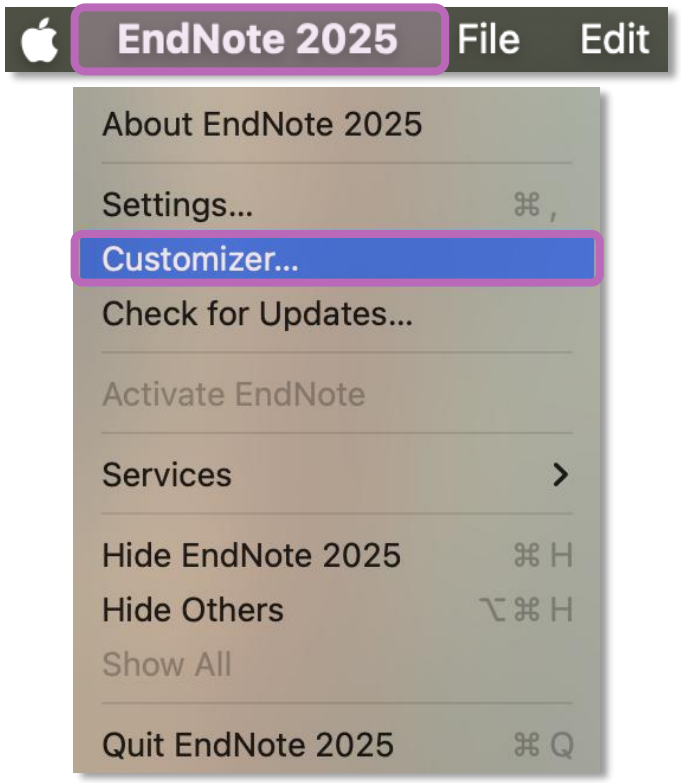

進入 Select Components，將 Connections, Import Filters, Output Styles 三個選項都打勾，再點選 Next

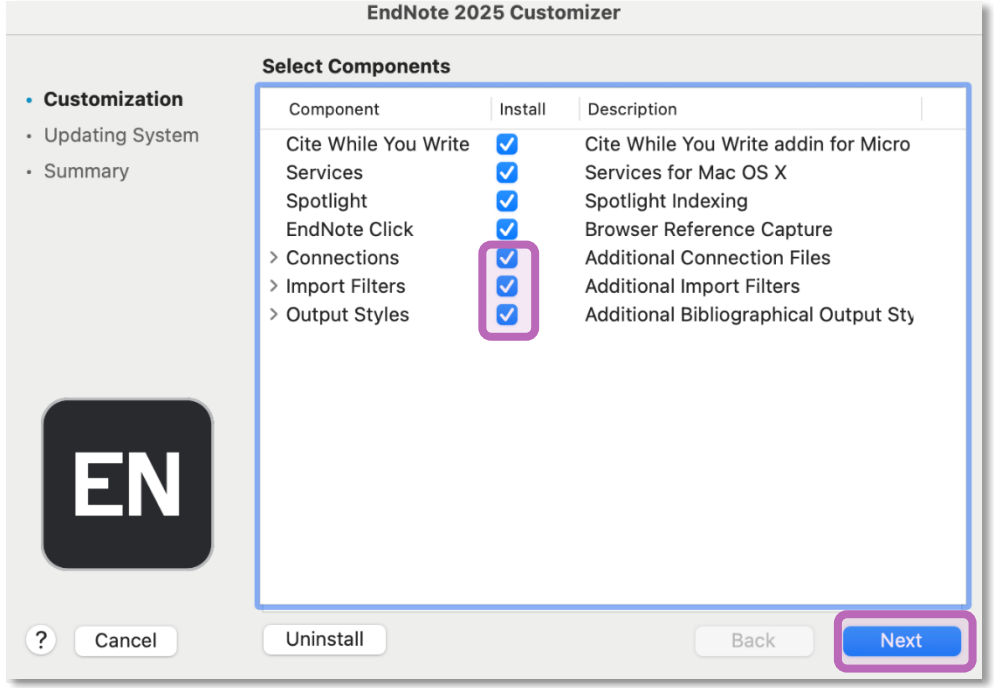

Mac版安裝

待進度條跑完

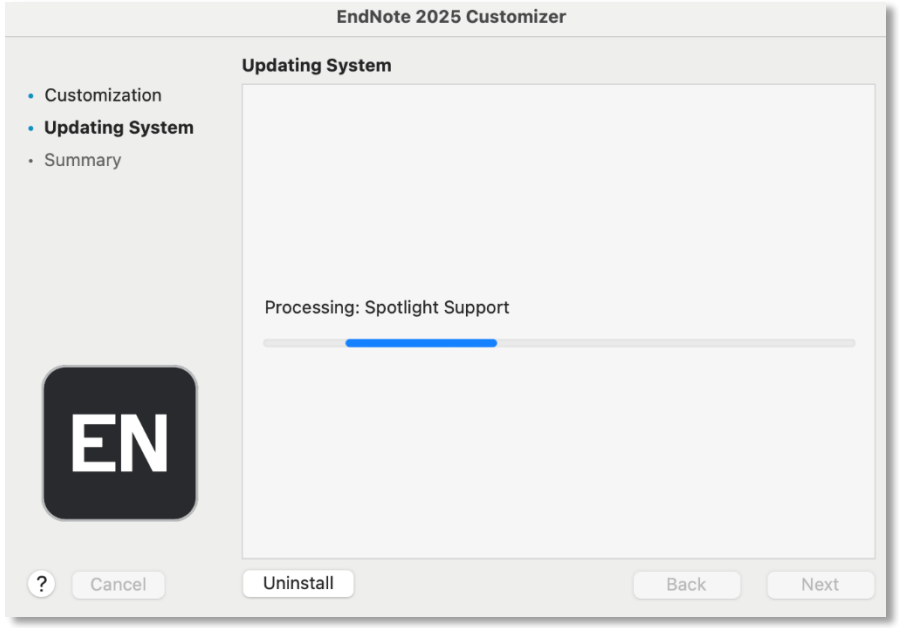

更新完成後在
Finish 視窗點選 Done

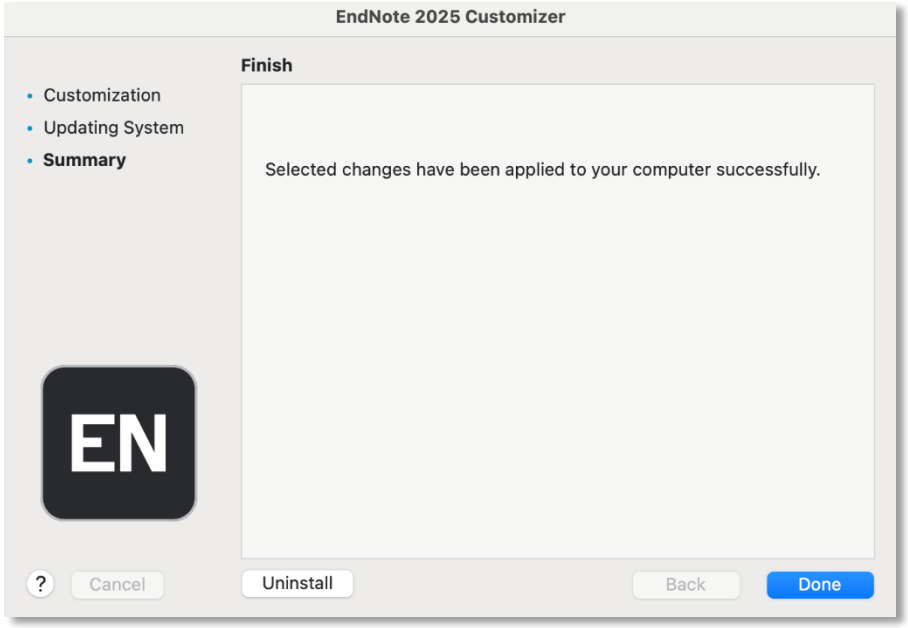

Custom完整安裝
>7,000多種書目格式

建立Library

建立個人EndNote Library

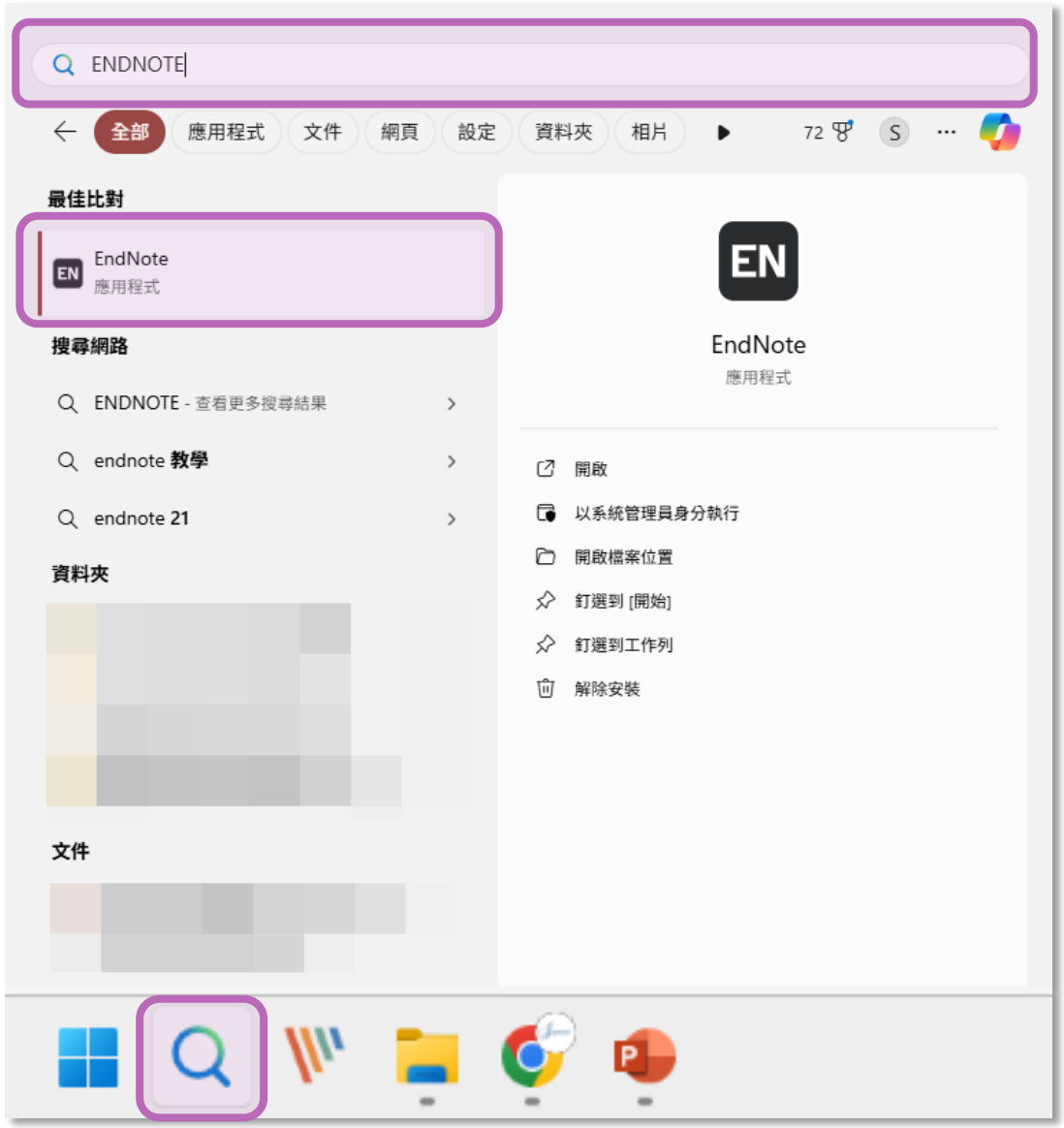

首次開啟出現授權協議

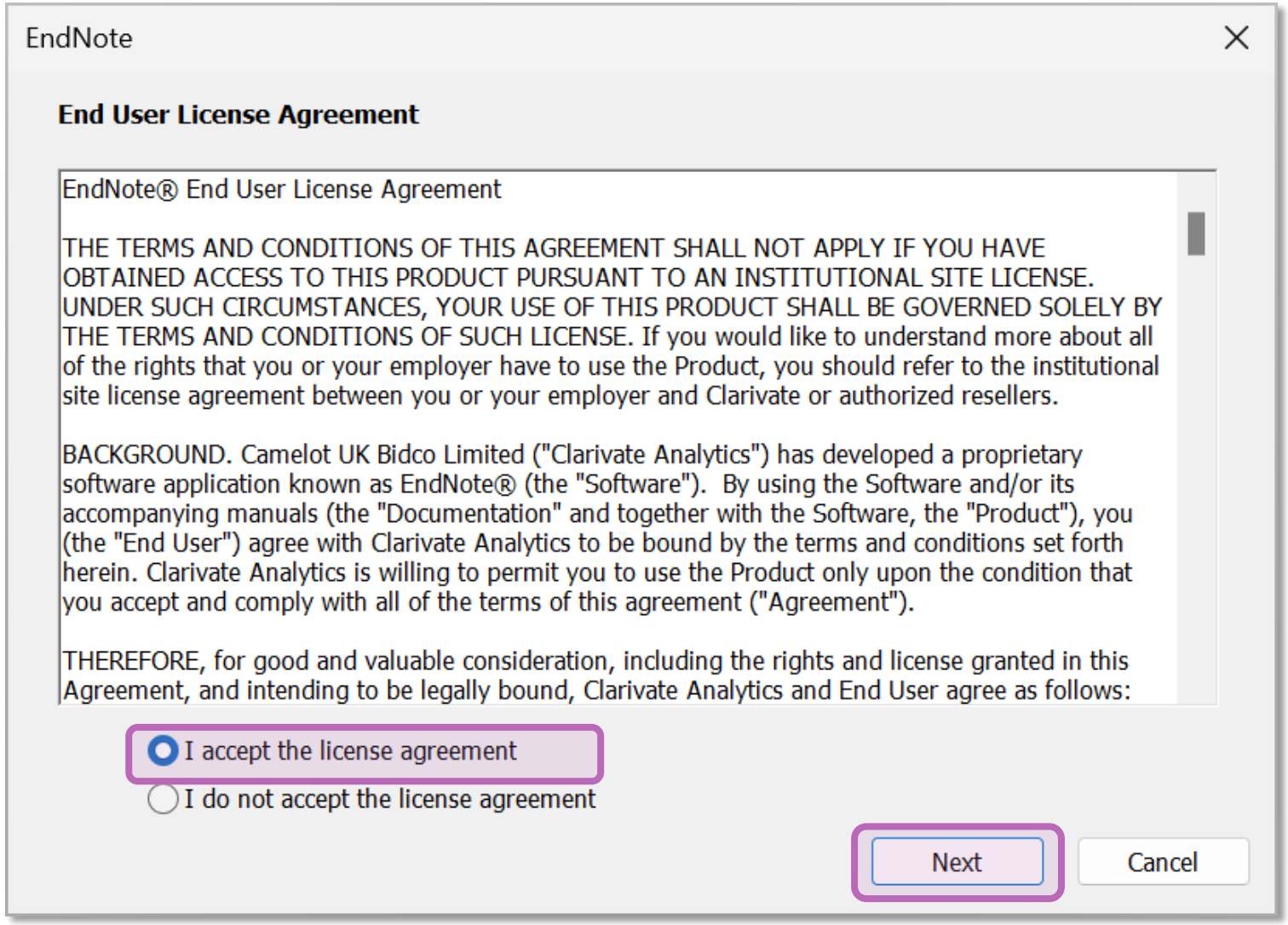
EndNote
End User License Agreement
EndNote® End User License Agreement
THE TERMS AND CONDITIONS OF THIS AGREEMENT SHALL NOT APPLY IF YOU HAVE OBTAINED ACCESS TO THIS PRODUCT PURSUANT TO AN INSTITUTIONAL SITE LICENSE. UNDER SUCH CIRCUMSTANCES, YOUR USE OF THIS PRODUCT SHALL BE GOVERNED SOLELY BY THE TERMS AND CONDITIONS OF SUCH LICENSE. If you would like to understand more about all of the rights that you or your employer have to use the Product, you should refer to the institutional site license agreement between you or your employer and Clarivate or authorized resellers.
BACKGROUND. Camelot UK Bidco Limited ("Clarivate Analytics") has developed a proprietary software application known as EndNote® (the "Software"). By using the Software and/or its accompanying manuals (the "Documentation" and together with the Software, the "Product"), you (the "End User") agree with Clarivate Analytics to be bound by the terms and conditions set forth herein. Clarivate Analytics is willing to permit you to use the Product only upon the condition that you accept and comply with all of the terms of this agreement ("Agreement").
THEREFORE, for good and valuable consideration, including the rights and license granted in this Agreement, and intending to be legally bound, Clarivate Analytics and End User agree as follows:
I accept the license agreement
I do not accept the license agreement
Next
Cancel

更新最新版 2025.1

EndNote 2025.1 Update
You are currently running version 22.0.0.19000. Would you like to install this update (version 22.1.0.19456)?
EndNote 2025.1 Update
This update contains the following:
EndNote Research Assistant: Chat with your document
EndNote Research Assistant: Translate your document
Cassyni seminar alert integration on Summary panel
Sync performance improvements
Various bug fixes
可點此進行最新版本更新
Ignore This
Download and Install
Cancel

建立個人EndNote Library

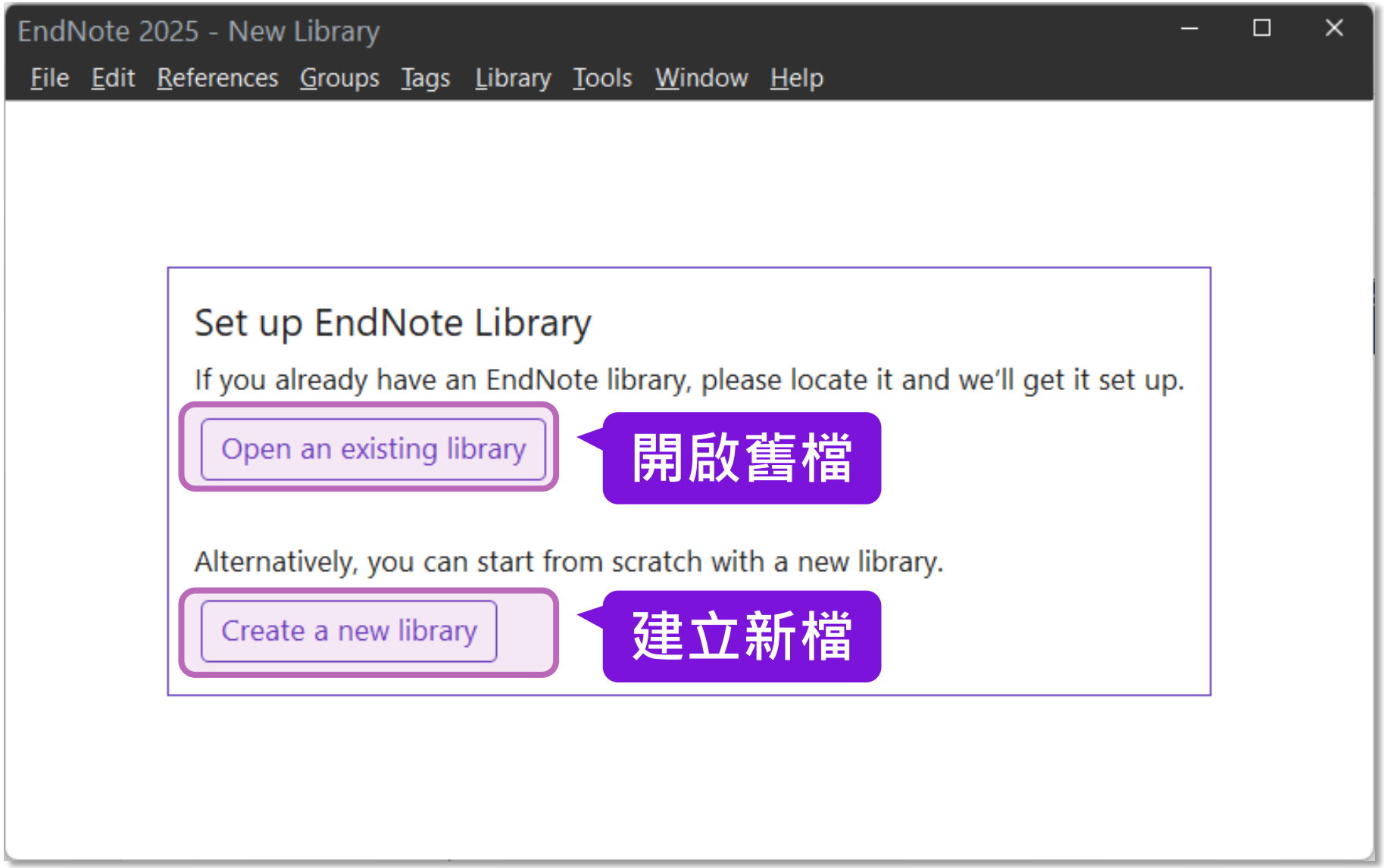

Windows 電腦上建立 EndNote Library

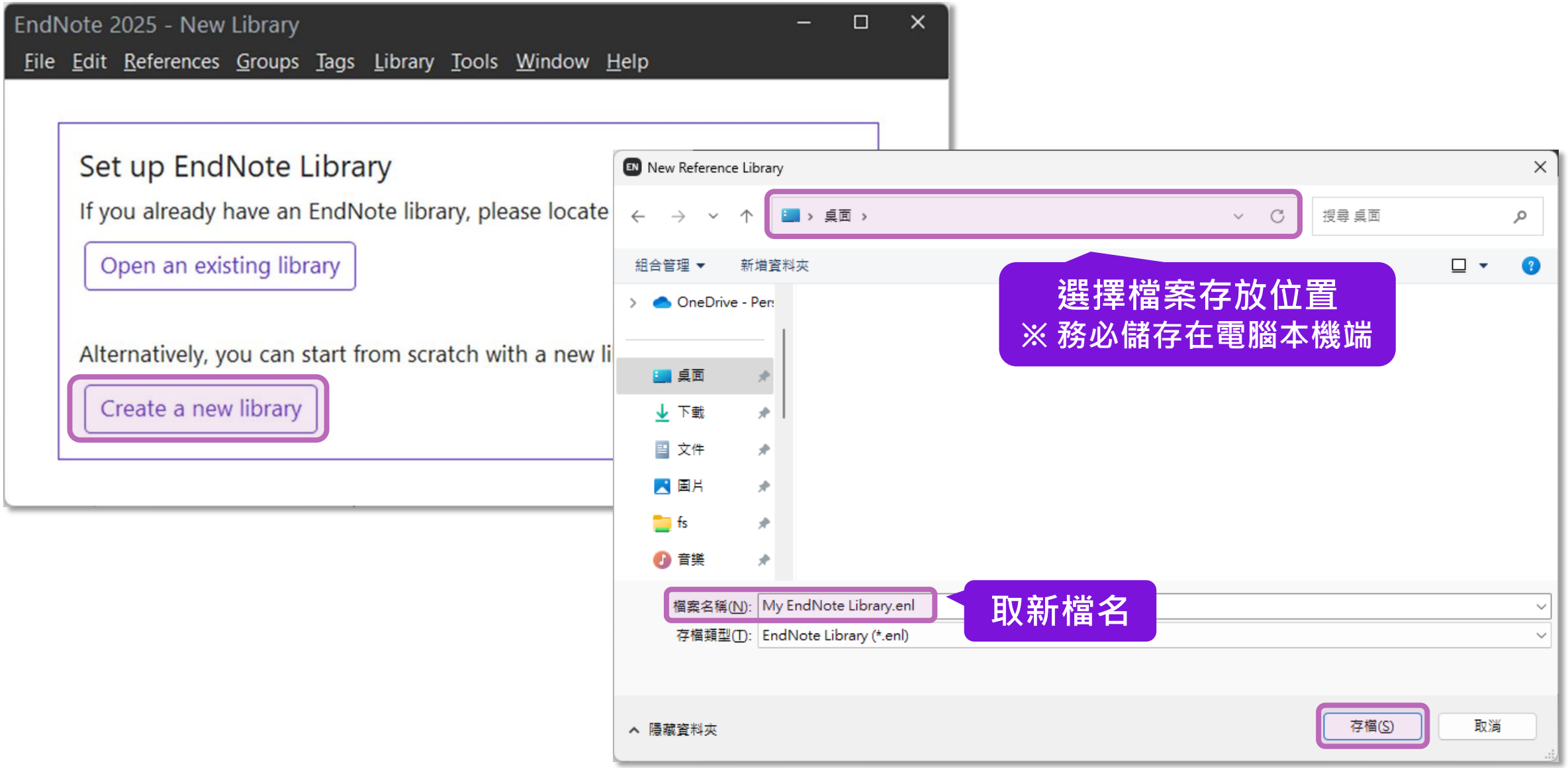

Mac 電腦上建立 EndNote Library

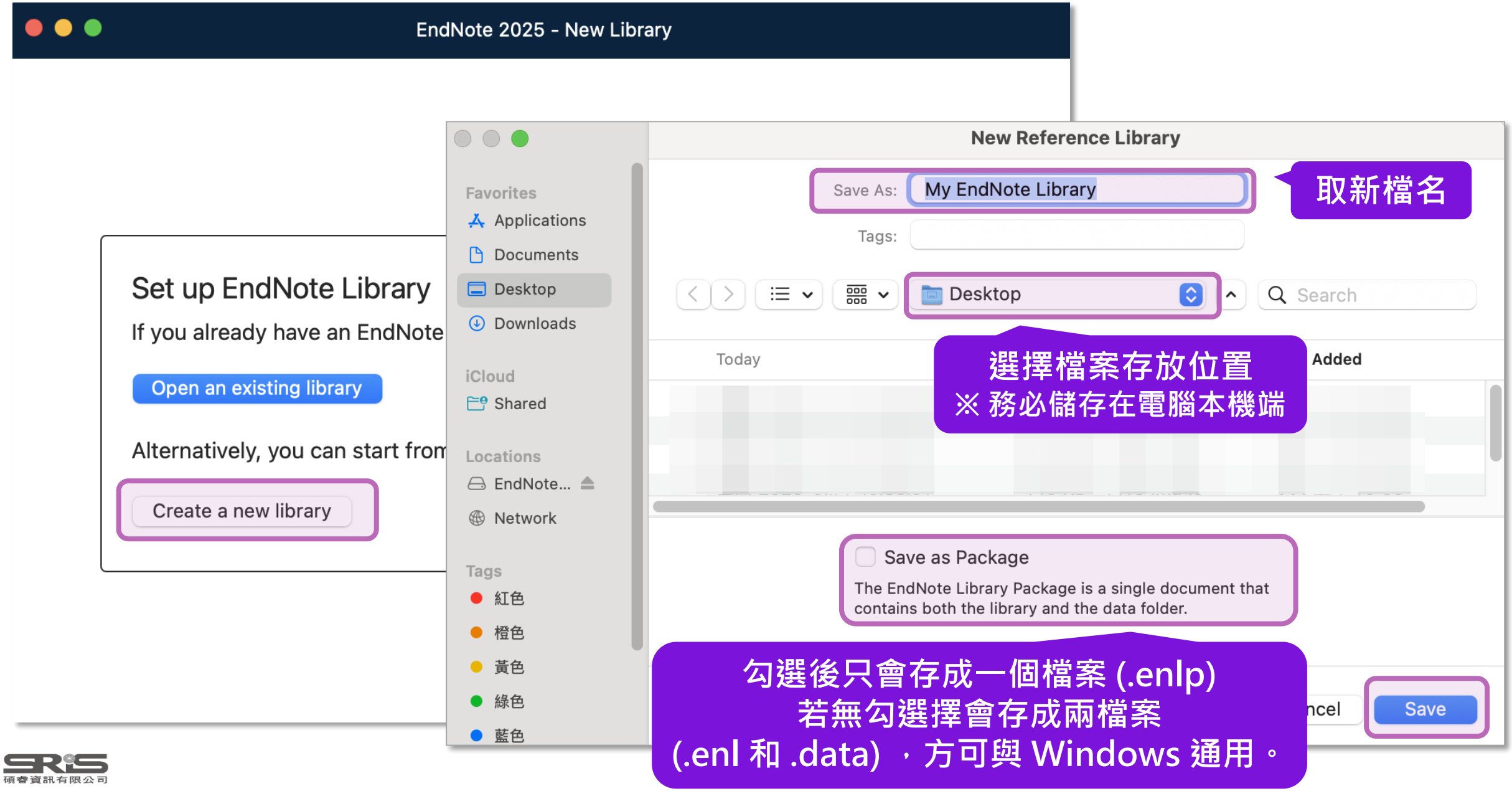

EndNote Library 檔案

！一起帶走！一起改名！

請勿放在
iCloud
Google Drive
One Drive
Dropbox 等
雲端硬碟中

EN Demo.enl

書目資料

EN Demo.Data

夾帶檔案

請放在
電腦本機端硬碟中

Windows 介面設計

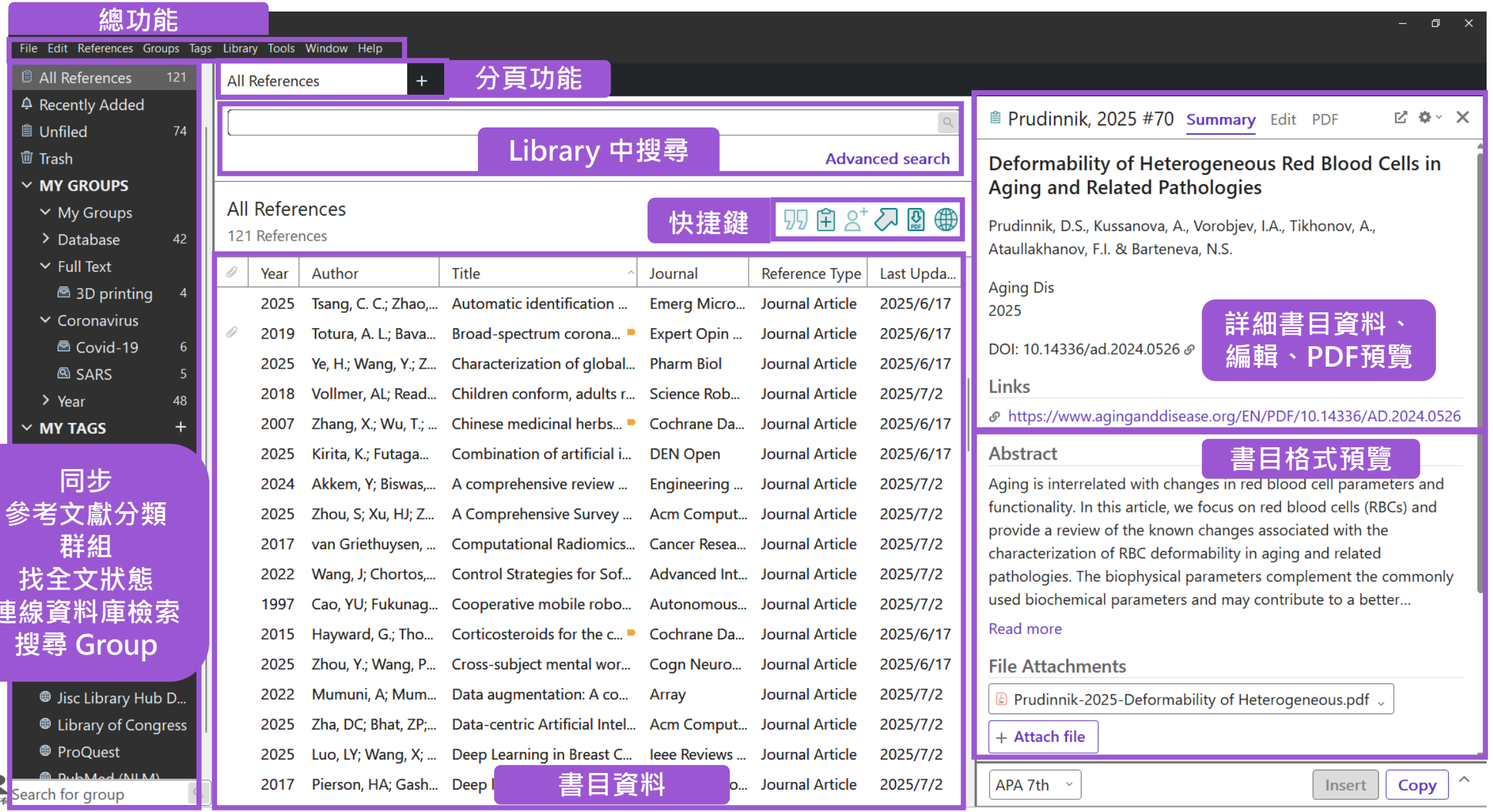

Mac 介面設計

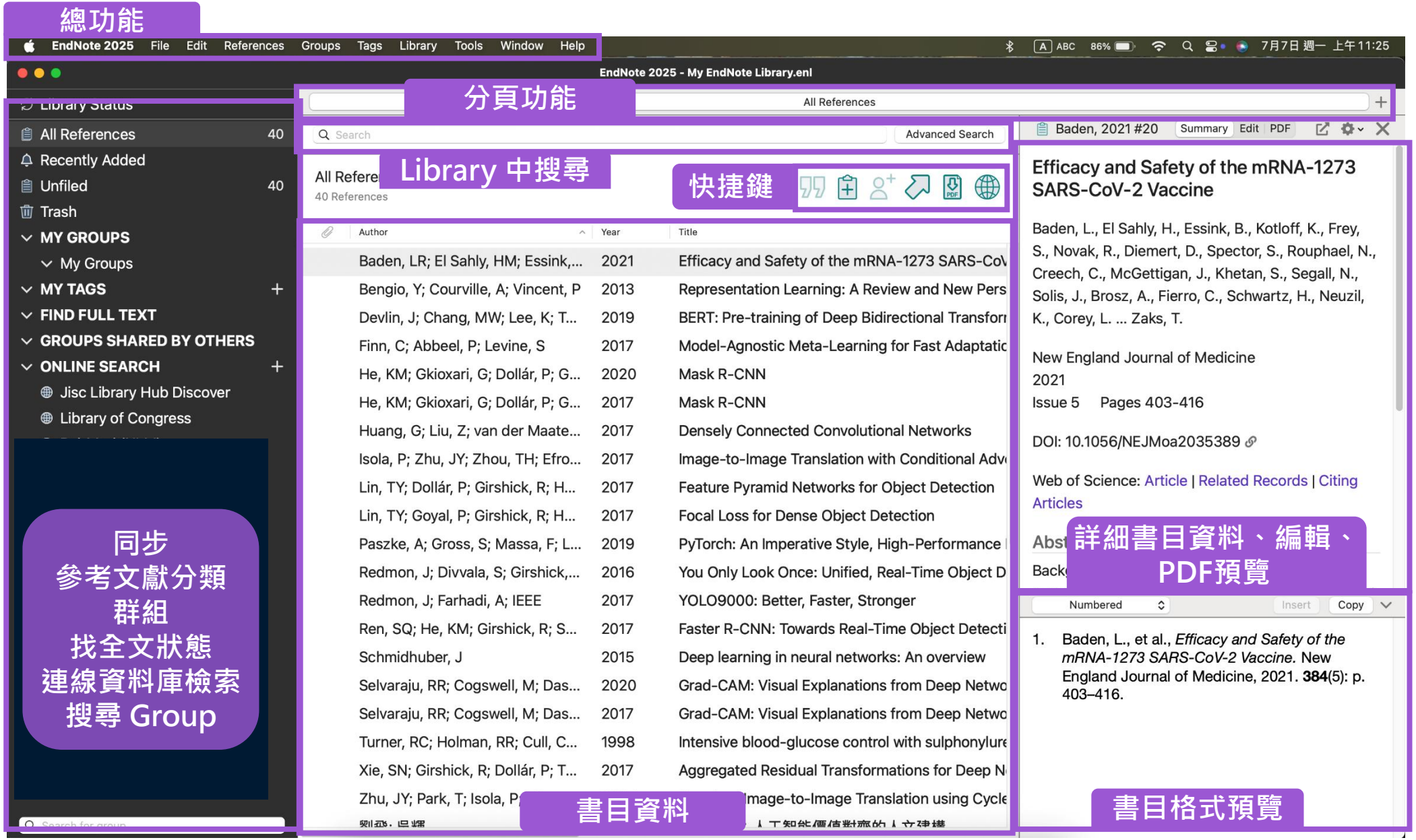
總功能
EndNote 2025 File Edit References Groups Tags Library Tools Window Help
EndNote 2025 - My EndNote Library.enl
分頁功能
All References
Search
Advanced Search
Library 中搜尋
快捷鍵
All References 40
Recently Added
Unfiled 40
Trash
MY GROUPS
My Groups
MY TAGS
FIND FULL TEXT
GROUPS SHARED BY OTHERS
ONLINE SEARCH
Jisc Library Hub Discover
Library of Congress
同步
參考文獻分類
群組
找全文狀態
連線資料庫檢索
搜尋 Group
40 References
Author
Year
Title
Baden, LR; El Sahly, HM; Essink,... 2021 Efficacy and Safety of the mRNA-1273 SARS-CoV
Bengio, Y; Courville, A; Vincent, P 2013 Representation Learning: A Review and New Pers
Devlin, J; Chang, MW; Lee, K; T... 2019 BERT: Pre-training of Deep Bidirectional Transfor
Finn, C; Abbeel, P; Levine, S 2017 Model-Agnostic Meta-Learning for Fast Adaptatic
He, KM; Gkioxari, G; Dollár, P; G... 2020 Mask R-CNN
He, KM; Gkioxari, G; Dollár, P; G... 2017 Mask R-CNN
Huang, G; Liu, Z; van der Maate... 2017 Densely Connected Convolutional Networks
Isola, P; Zhu, JY; Zhou, TH; Efro... 2017 Image-to-Image Translation with Conditional Adv
Lin, TY; Dollár, P; Girshick, R; H... 2017 Feature Pyramid Networks for Object Detection
Lin, TY; Goyal, P; Girshick, R; H... 2017 Focal Loss for Dense Object Detection
Paszke, A; Gross, S; Massa, F; L... 2019 PyTorch: An Imperative Style, High-Performance
Redmon, J; Divvala, S; Girshick,... 2016 You Only Look Once: Unified, Real-Time Object D
Redmon, J; Farhadi, A; IEEE 2017 YOLO9000: Better, Faster, Stronger
Ren, SQ; He, KM; Girshick, R; S... 2017 Faster R-CNN: Towards Real-Time Object Detecti
Schmidhuber, J 2015 Deep learning in neural networks: An overview
Selvaraju, RR; Cogswell, M; Das... 2020 Grad-CAM: Visual Explanations from Deep Netwo
Selvaraju, RR; Cogswell, M; Das... 2017 Grad-CAM: Visual Explanations from Deep Netwo
Turner, RC; Holman, RR; Cull, C... 1998 Intensive blood-glucose control with sulphonylure
Xie, SN; Girshick, R; Dollár, P; T... 2017 Aggregated Residual Transformations for Deep N
Zhu, JY; Park, T; Isola, P
mage-to-Image Translation using Cycle
書目資料
Baden, 2021 #20
Summary Edit PDF
Efficacy and Safety of the mRNA-1273 SARS-CoV-2 Vaccine
Baden, L., El Sahly, H., Essink, B., Kotloff, K., Frey, S., Novak, R., Diemert, D., Spector, S., Rouphael, N., Creech, C., McGettigan, J., Khetan, S., Segall, N., Solis, J., Brosz, A., Fierro, C., Schwartz, H., Neuzil, K., Corey, L. ... Zaks, T.
New England Journal of Medicine
2021
Issue 5 Pages 403-416
DOI: 10.1056/NEJMoa2035389
Web of Science: Article | Related Records | Citing Articles
詳細書目資料、編輯、PDF預覽
Numbered
Insert
Copy
1. Baden, L., et al., Efficacy and Safety of the mRNA-1273 SARS-CoV-2 Vaccine. New England Journal of Medicine, 2021. 384(5): p. 403–416.
書目格式預覽

EndNote 2025.1 更新功能介紹

Key Takeaway

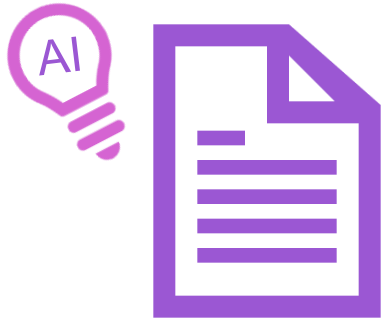

※ 需搭配個人帳號

AI 翻譯

※ 需搭配個人帳號

Research Assistant

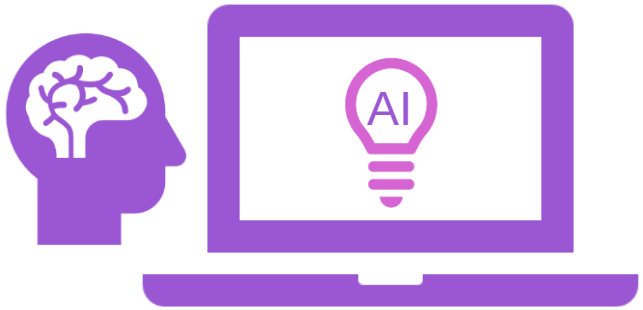

※ 需搭配個人帳號

PDF 段落文字引用

期刊查找

※ 需搭配個人帳號，Google Doc 擴充

介面設計更新

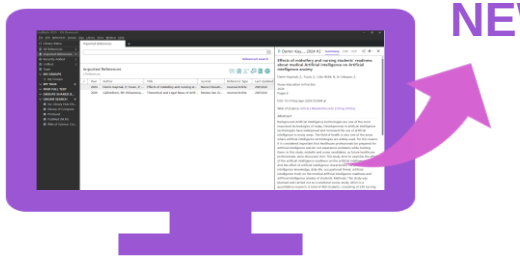

個人帳號註冊

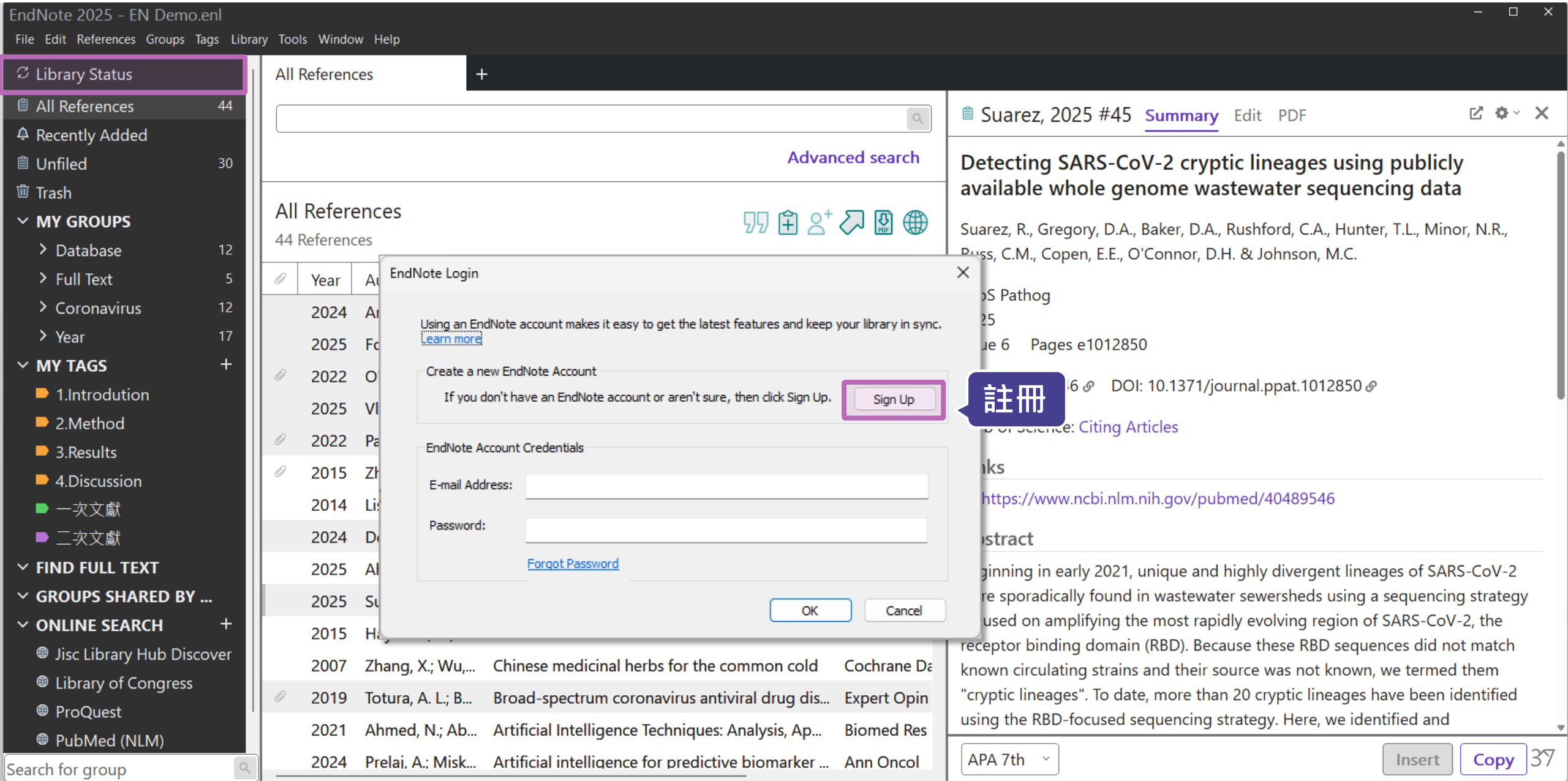
EndNote 2025 - EN Demo.enl
File Edit References Groups Tags Library Tools Window Help
Library Status
All References 44
Recently Added
Unfiled 30
Trash
MY GROUPS
Database 12
Full Text 5
Coronavirus 12
Year 17
MY TAGS
1.Introdution
2.Method
3.Results
4.Discussion
一次文獻
二次文獻
FIND FULL TEXT
GROUPS SHARED BY ...
ONLINE SEARCH
Jisc Library Hub Discover
Library of Congress
ProQuest
PubMed (NLM)
Search for group
All References
Advanced search
All References
44 References
Year
EndNote Login
Using an EndNote account makes it easy to get the latest features and keep your library in sync.
Learn more
Create a new EndNote Account
If you don't have an EndNote account or aren't sure, then click Sign Up.
Sign Up
註冊
EndNote Account Credentials
E-mail Address:
Password:
Forgot Password
OK
Cancel
2024
2025
2022
2025
2022
2015
2014
2024
2025
2025
2015
2007 Zhang, X.; Wu,... Chinese medicinal herbs for the common cold Cochrane Da
2019 Totura, A. L.; B... Broad-spectrum coronavirus antiviral drug dis... Expert Opin
2021 Ahmed, N.; Ab... Artificial Intelligence Techniques: Analysis, Ap... Biomed Res
2024 Prelaj, A.; Misk... Artificial intelligence for predictive biomarker ... Ann Oncol
Suarez, 2025 #45
Summary
Edit
PDF
Detecting SARS-CoV-2 cryptic lineages using publicly available whole genome wastewater sequencing data
Suarez, R., Gregory, D.A., Baker, D.A., Rushford, C.A., Hunter, T.L., Minor, N.R.,
Russ, C.M., Copen, E.E., O'Connor, D.H. & Johnson, M.C.
oS Pathog
25
ue 6 Pages e1012850
DOI: 10.1371/journal.ppat.1012850
Citing Articles
https://www.ncbi.nlm.nih.gov/pubmed/40489546
ginning in early 2021, unique and highly divergent lineages of SARS-CoV-2
re sporadically found in wastewater sewersheds using a sequencing strategy
used on amplifying the most rapidly evolving region of SARS-CoV-2, the
receptor binding domain (RBD). Because these RBD sequences did not match
known circulating strains and their source was not known, we termed them
"cryptic lineages". To date, more than 20 cryptic lineages have been identified
using the RBD-focused sequencing strategy. Here, we identified and
APA 7th
Insert
Copy

個人帳號註冊

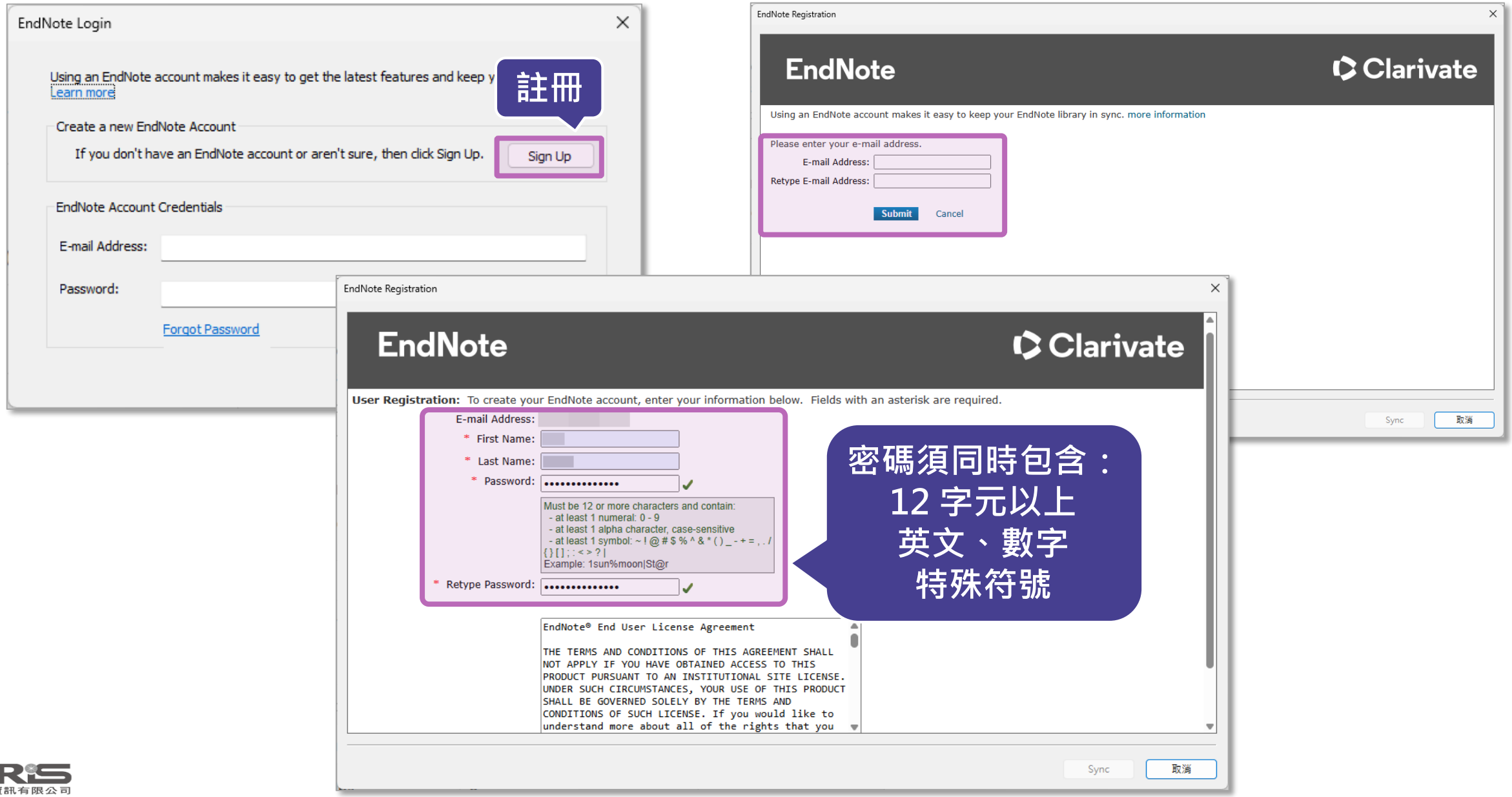
EndNote Login
Using an EndNote account makes it easy to get the latest features and keep y
Learn more
註冊
Create a new EndNote Account
If you don't have an EndNote account or aren't sure, then click Sign Up.
Sign Up
EndNote Account Credentials
E-mail Address:
Password:
Forgot Password
EndNote Registration
EndNote
Clarivate
Using an EndNote account makes it easy to keep your EndNote library in sync. more information
Please enter your e-mail address.
E-mail Address:
Retype E-mail Address:
Submit
Cancel
Sync
取消
EndNote Registration
EndNote
Clarivate
User Registration: To create your EndNote account, enter your information below. Fields with an asterisk are required.
E-mail Address:
* First Name:
* Last Name:
* Password:
Must be 12 or more characters and contain:
- at least 1 numeral: 0 - 9
- at least 1 alpha character, case-sensitive
- at least 1 symbol: ~ ! @ # $ % ^ & * ( ) _ - + = , . / { } [ ] ; : < > ? |
Example: 1sun%moon|St@r
* Retype Password:
密碼須同時包含：
12 字元以上
英文、數字
特殊符號
EndNote® End User License Agreement
THE TERMS AND CONDITIONS OF THIS AGREEMENT SHALL NOT APPLY IF YOU HAVE OBTAINED ACCESS TO THIS PRODUCT PURSUANT TO AN INSTITUTIONAL SITE LICENSE. UNDER SUCH CIRCUMSTANCES, YOUR USE OF THIS PRODUCT SHALL BE GOVERNED SOLELY BY THE TERMS AND CONDITIONS OF SUCH LICENSE. If you would like to understand more about all of the rights that you
Sync
取消

個人帳號註冊並完成雲端同步

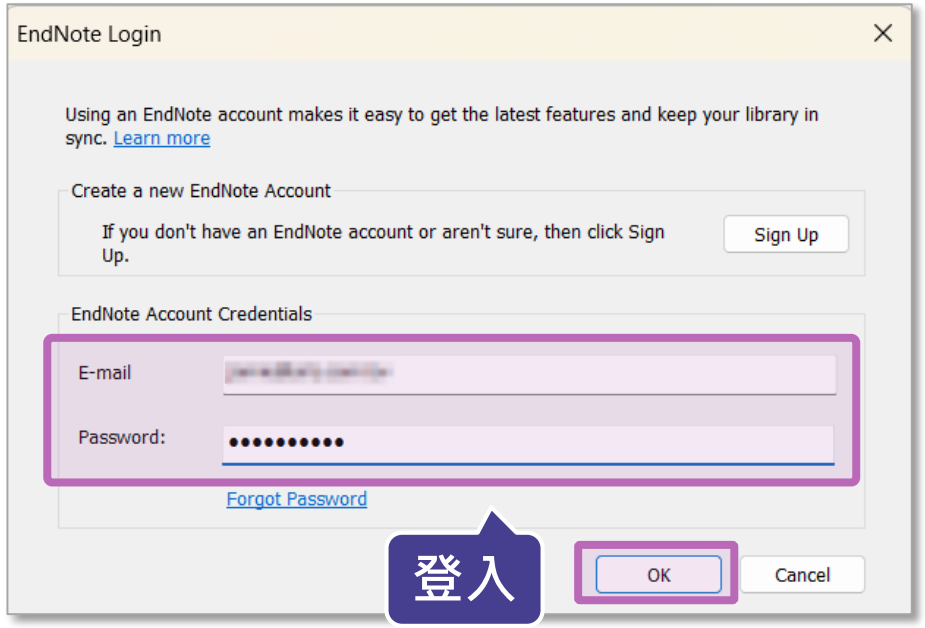

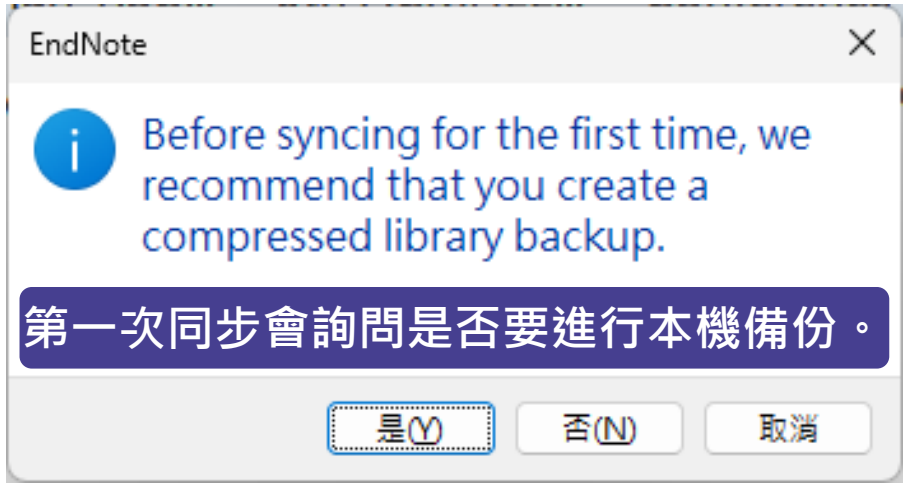

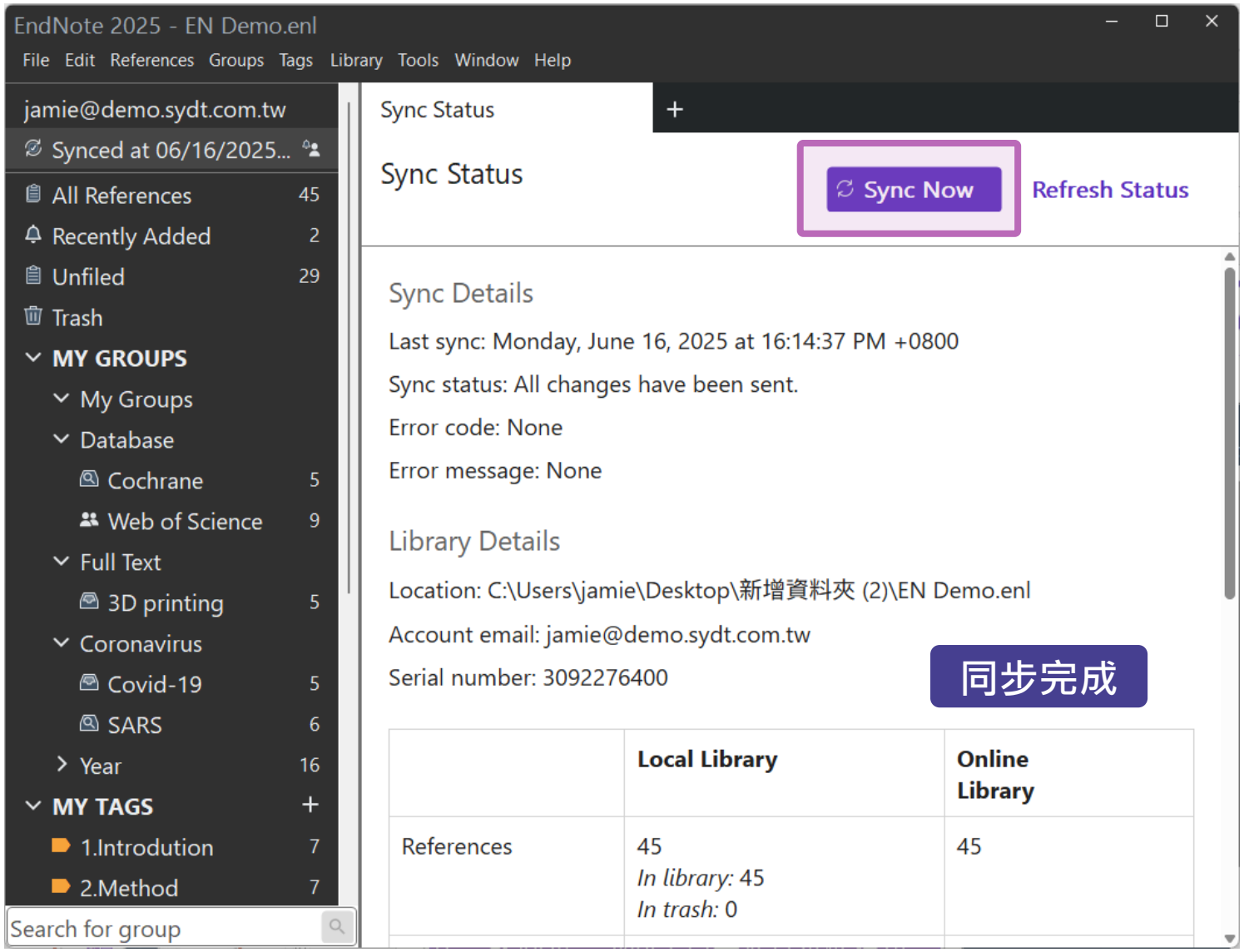

關鍵提要（Key Takeaway）

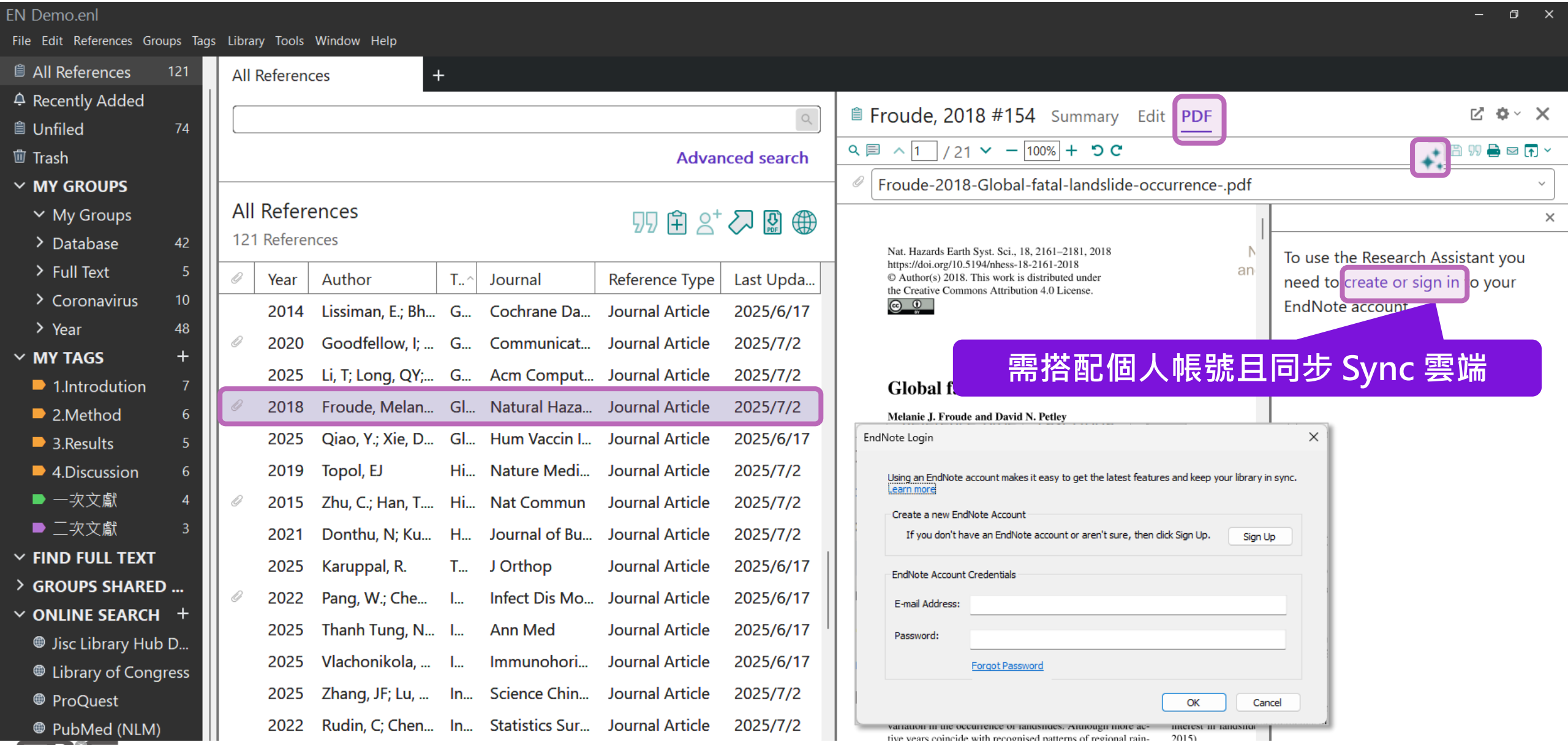

關鍵提要（Key Takeaway）

※ 需搭配個人帳號

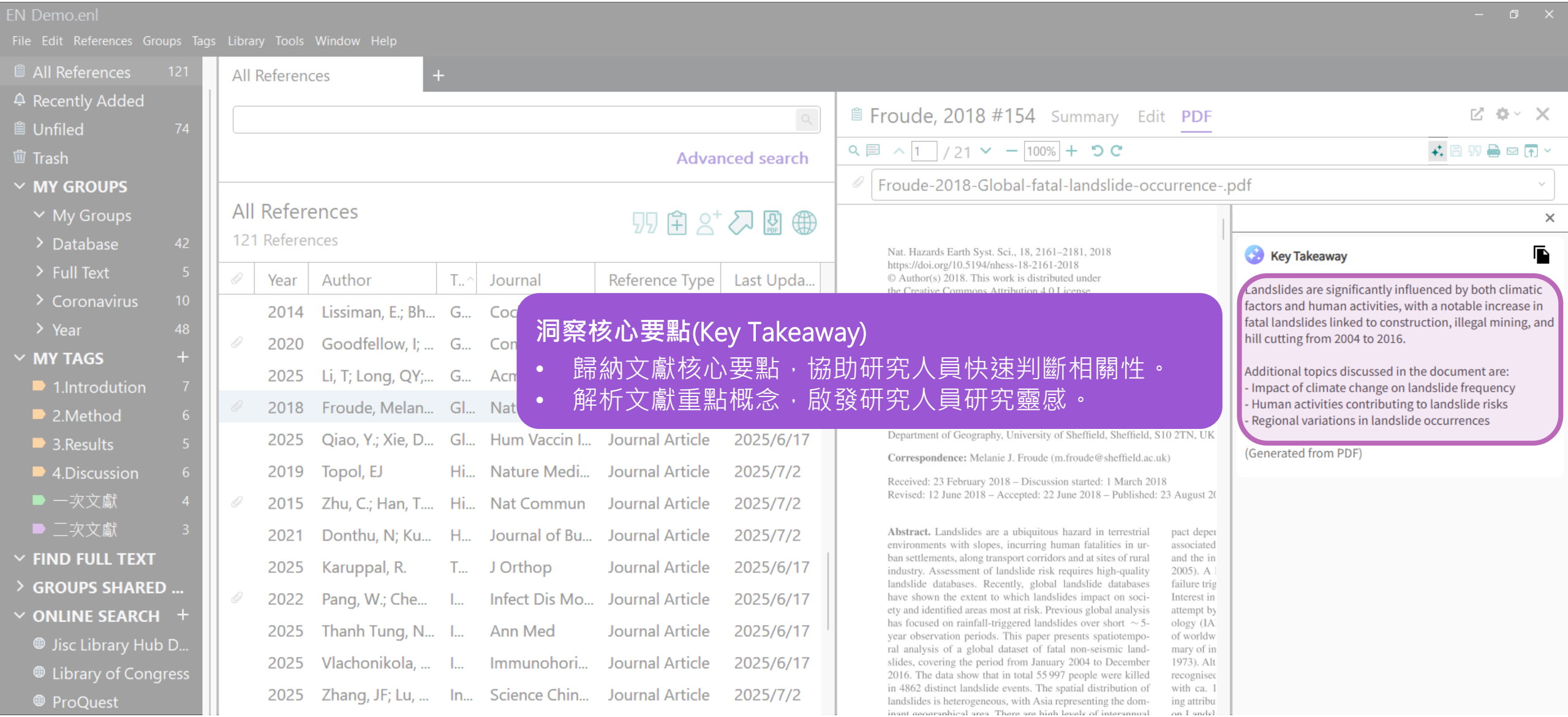

洞察核心要點(Key Takeaway)

- 歸納文獻核心要點，協助研究人員快速判斷相關性。
- 解析文獻重點概念，啟發研究人員研究靈感。

Research Assistant

※ 需搭配個人帳號且需同步雲端

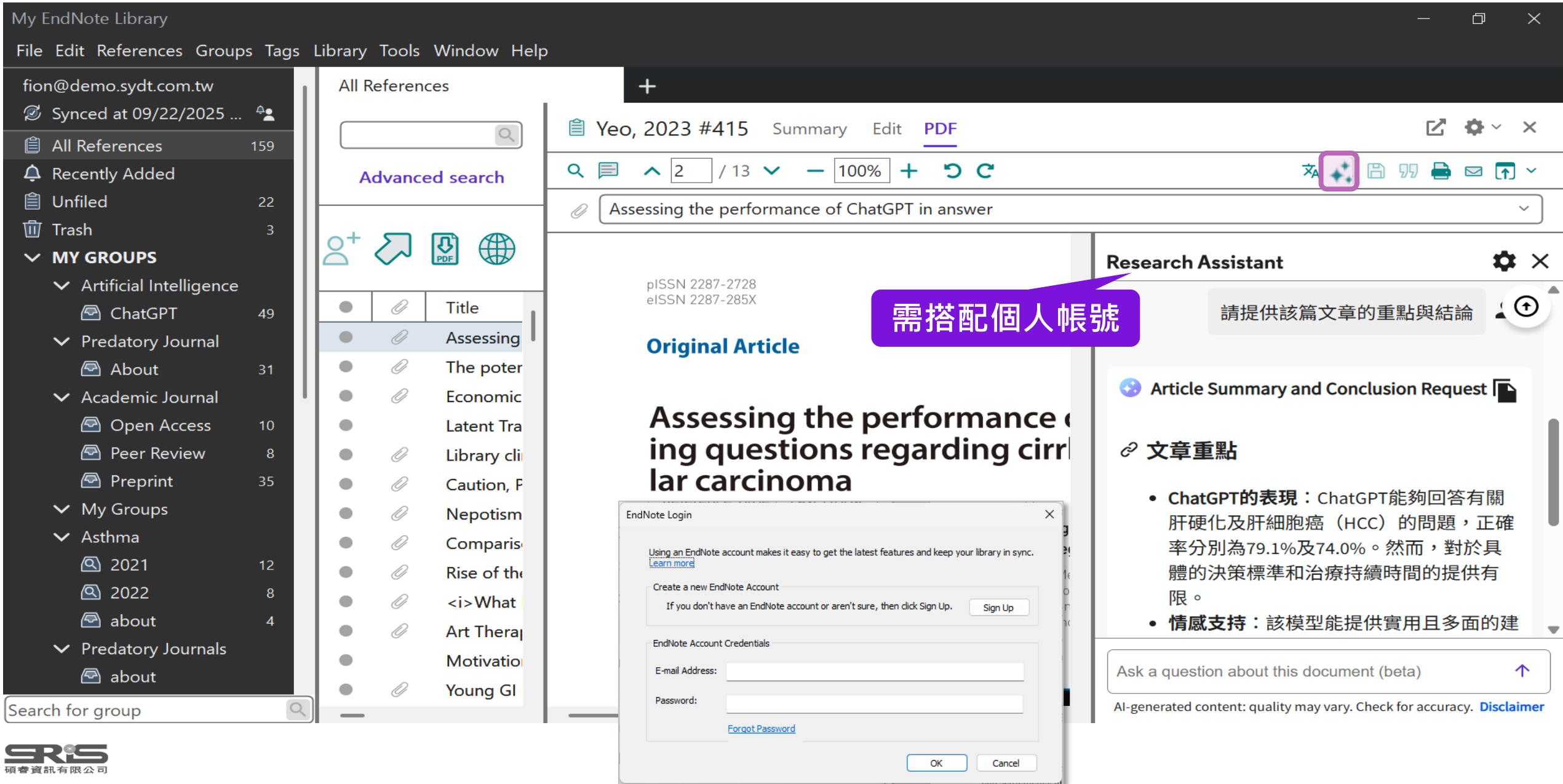

Find a Journal

先至 Google Doc 文件→擴充功能→外掛程式→取得外掛程式→輸入搜尋 EndNote

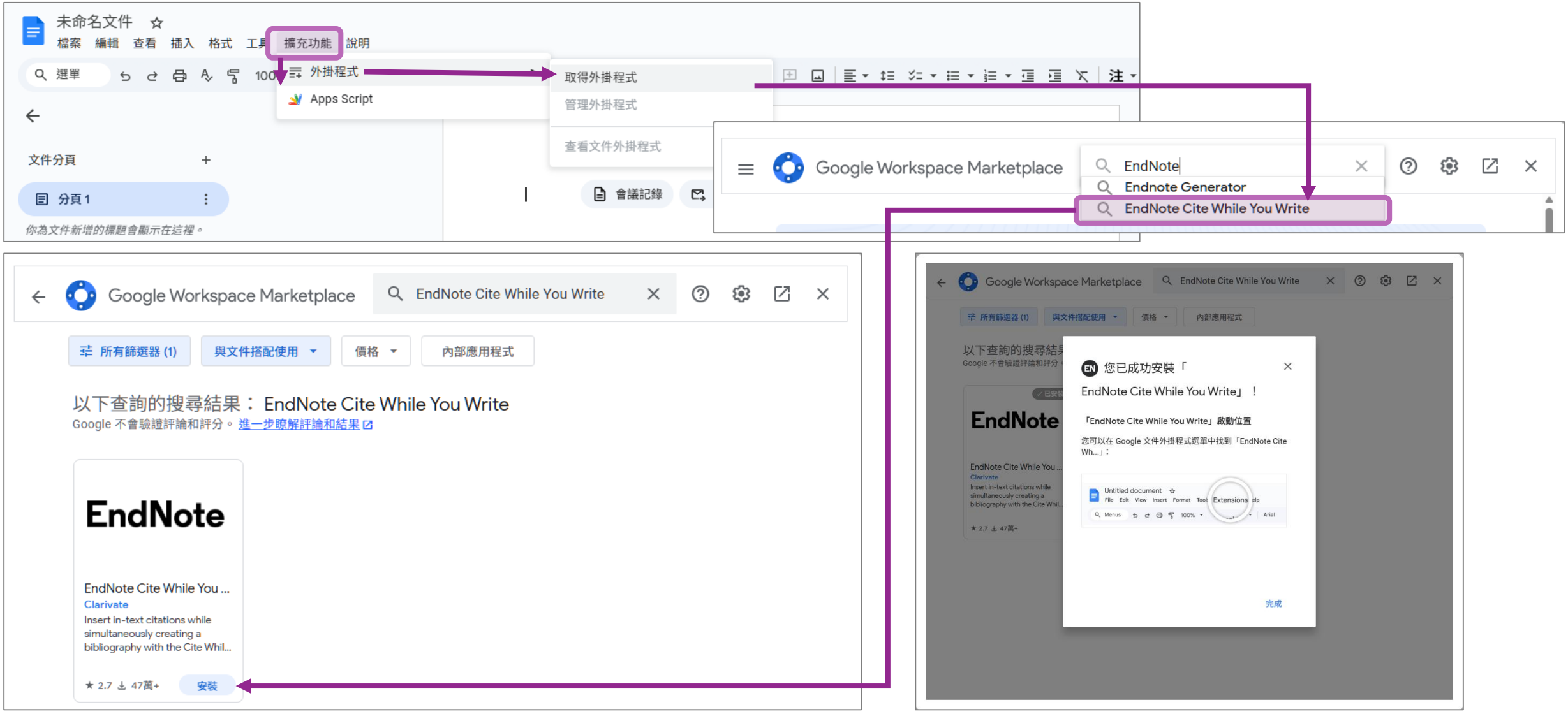

Find a Journal

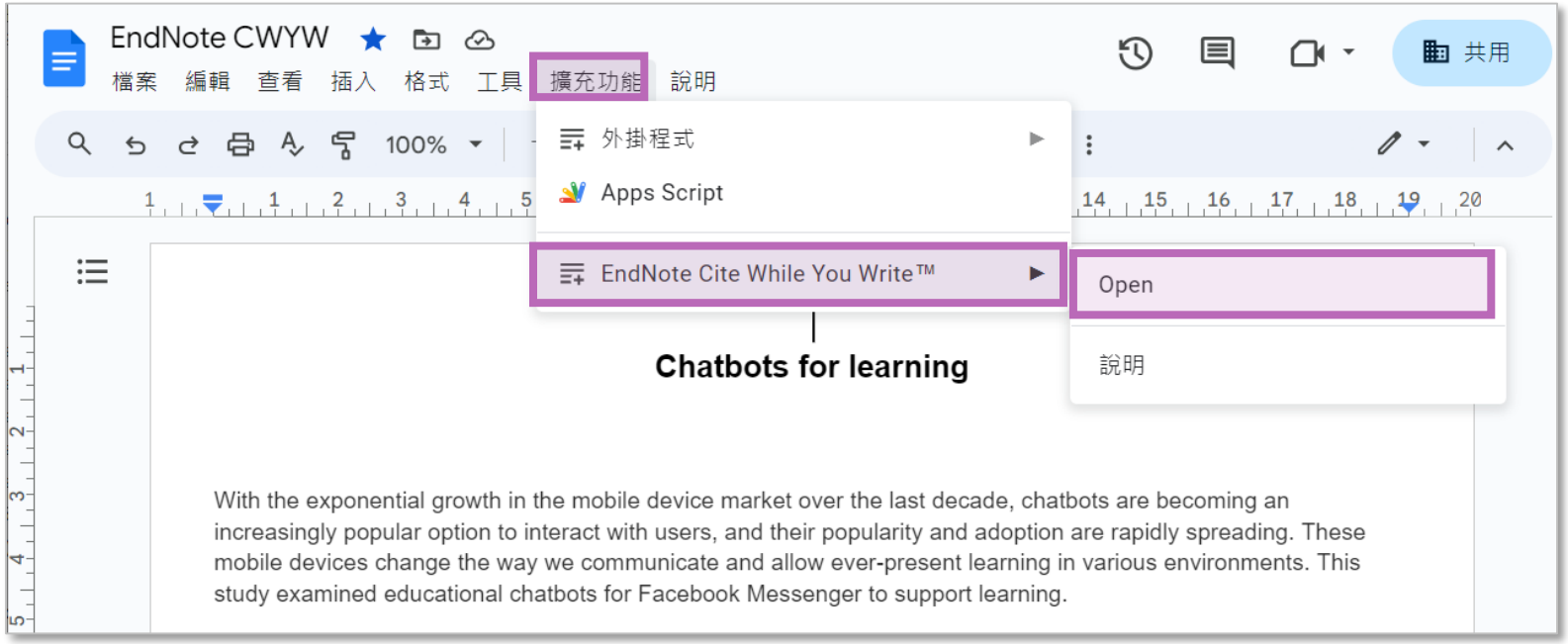

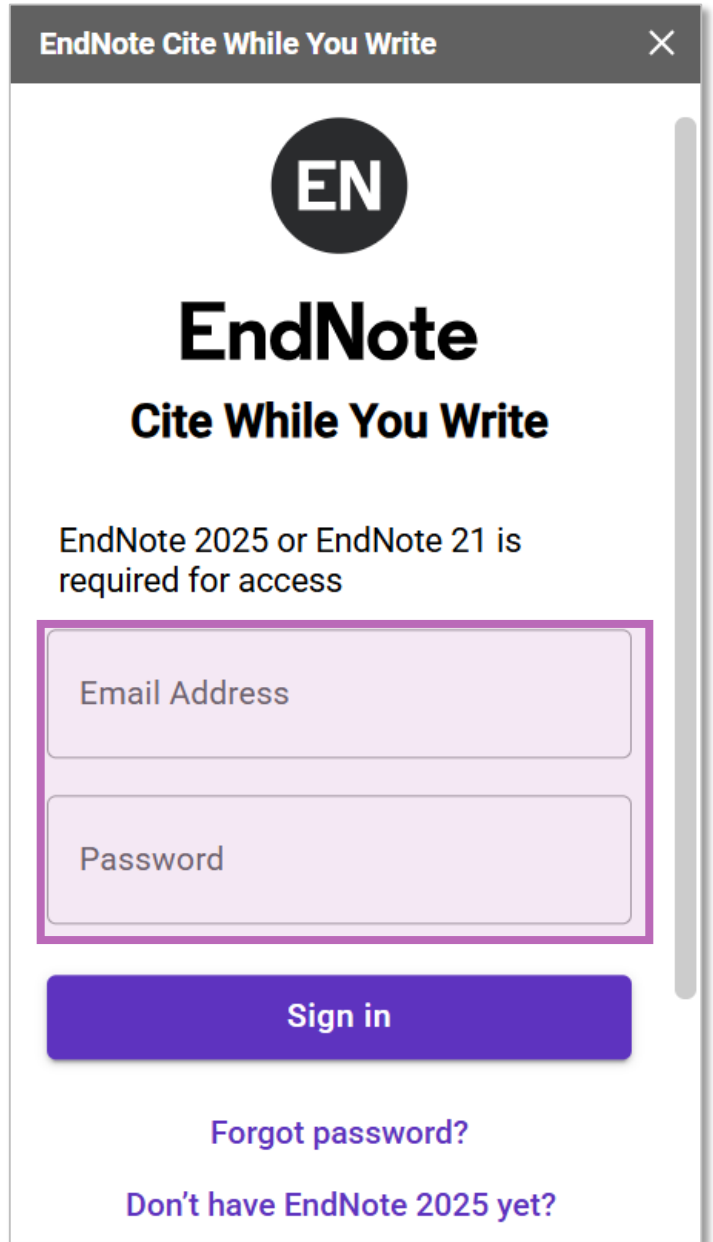

使用擴充功能前，須先以有 EndNote 21 或 2025 權限的 EndNote Online 帳號密碼登入

Find a Journal

※ 需搭配個人帳號

Google Doc

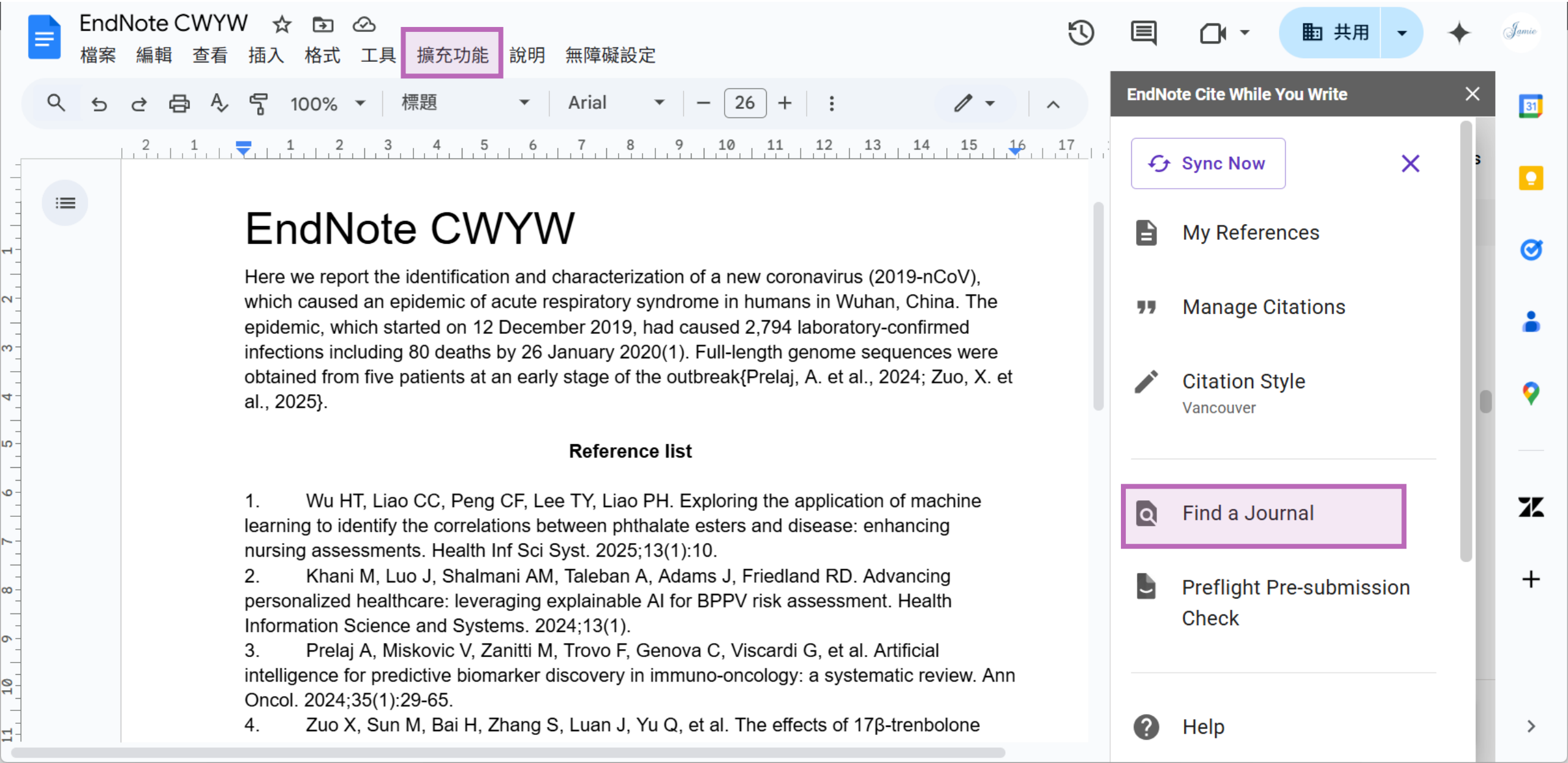

Find a Journal

※ 需搭配個人帳號

Google Doc

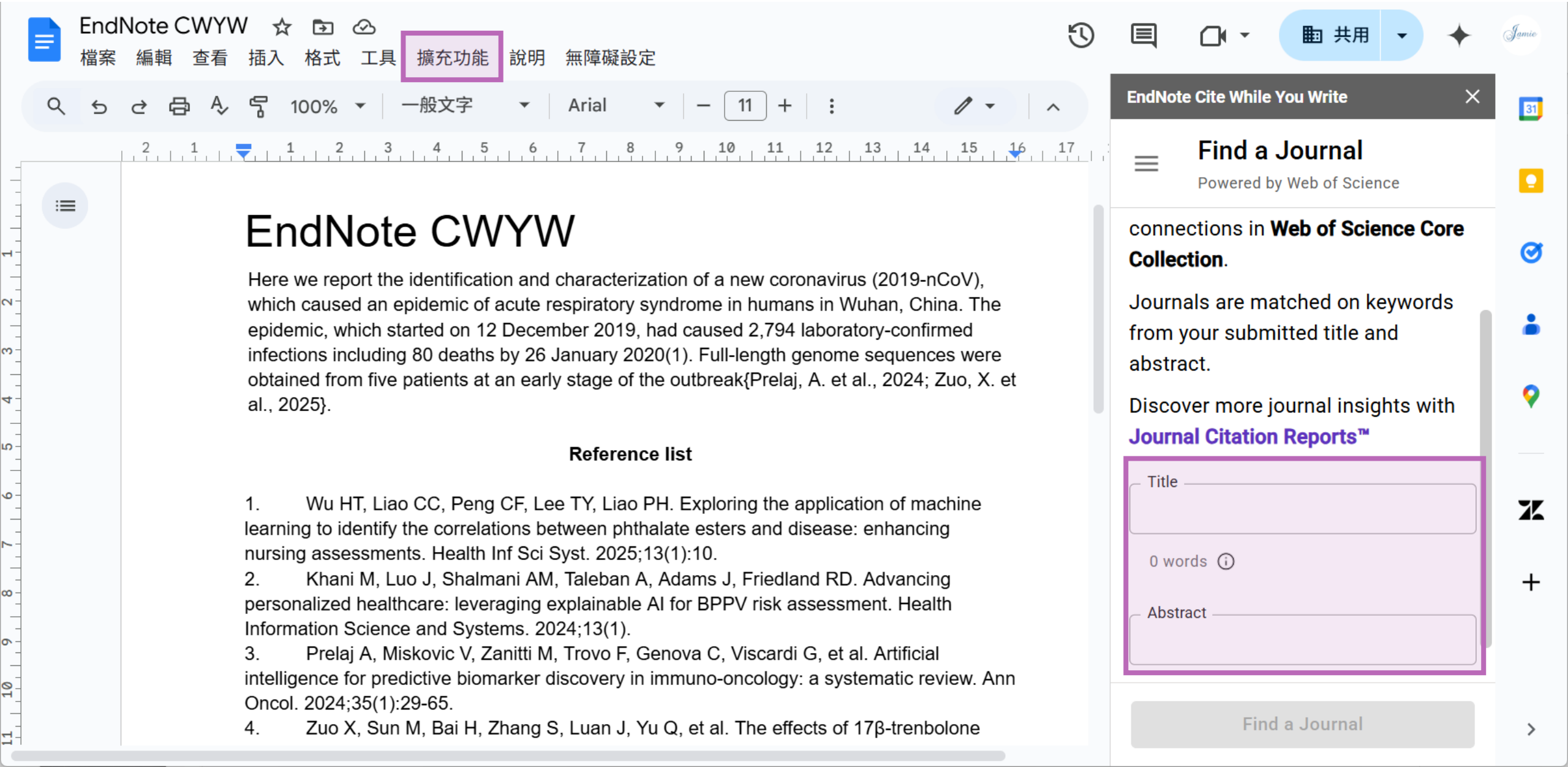

EndNote CWYW

Here we report the identification and characterization of a new coronavirus (2019-nCoV), which caused an epidemic of acute respiratory syndrome in humans in Wuhan, China. The epidemic, which started on 12 December 2019, had caused 2,794 laboratory-confirmed infections including 80 deaths by 26 January 2020(1). Full-length genome sequences were obtained from five patients at an early stage of the outbreak{Prelaj, A. et al., 2024; Zuo, X. et al., 2025}.

Reference list

1. Wu HT, Liao CC, Peng CF, Lee TY, Liao PH. Exploring the application of machine learning to identify the correlations between phthalate esters and disease: enhancing nursing assessments. Health Inf Sci Syst. 2025;13(1):10.
2. Khani M, Luo J, Shalmani AM, Taleban A, Adams J, Friedland RD. Advancing personalized healthcare: leveraging explainable AI for BPPV risk assessment. Health Information Science and Systems. 2024;13(1).
3. Prelaj A, Miskovic V, Zanitti M, Trovo F, Genova C, Viscardi G, et al. Artificial intelligence for predictive biomarker discovery in immuno-oncology: a systematic review. Ann Oncol. 2024;35(1):29-65.
4. Zuo X, Sun M, Bai H, Zhang S, Luan J, Yu Q, et al. The effects of 17β-trenbolone

Find a Journal

※ 需搭配個人帳號

Google Doc

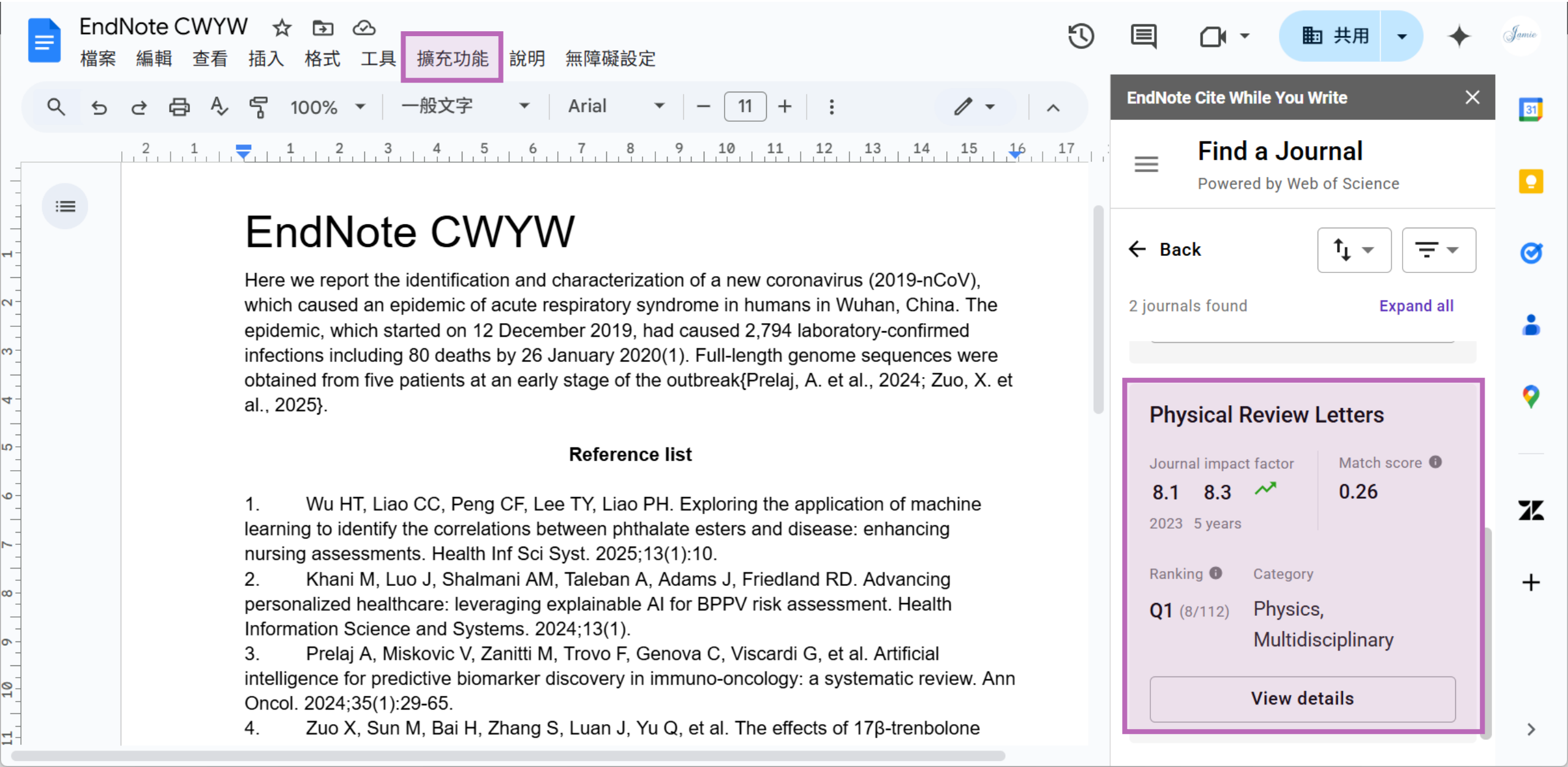

PDF 引用

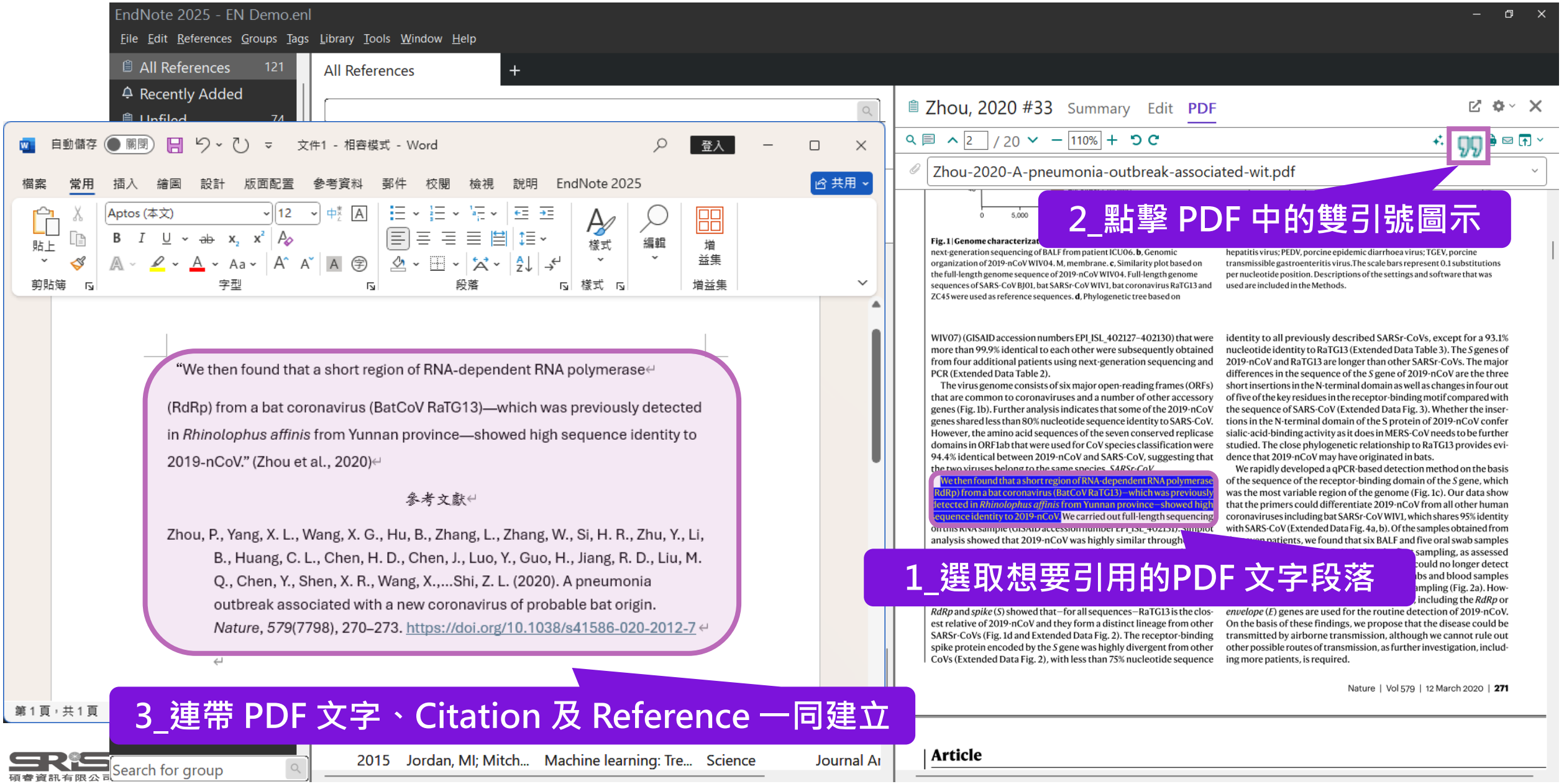
EndNote 2025 - EN Demo.enl
File Edit References Groups Tags Library Tools Window Help
All References 121
Recently Added
All References
Zhou, 2020 #33 Summary Edit PDF
Zhou-2020-A-pneumonia-outbreak-associated-wit.pdf
2_點擊 PDF 中的雙引號圖示
1_選取想要引用的PDF 文字段落
3_連帶 PDF 文字、Citation 及 Reference 一同建立
"We then found that a short region of RNA-dependent RNA polymerase
(RdRp) from a bat coronavirus (BatCoV RaTG13)—which was previously detected in Rhinolophus affinis from Yunnan province—showed high sequence identity to 2019-nCoV." (Zhou et al., 2020)
參考文獻
Zhou, P., Yang, X. L., Wang, X. G., Hu, B., Zhang, L., Zhang, W., Si, H. R., Zhu, Y., Li, B., Huang, C. L., Chen, H. D., Chen, J., Luo, Y., Guo, H., Jiang, R. D., Liu, M. Q., Chen, Y., Shen, X. R., Wang, X.,...Shi, Z. L. (2020). A pneumonia outbreak associated with a new coronavirus of probable bat origin. Nature, 579(7798), 270–273. https://doi.org/10.1038/s41586-020-2012-7
Article

Summary 介面設計更新

EndNote 21

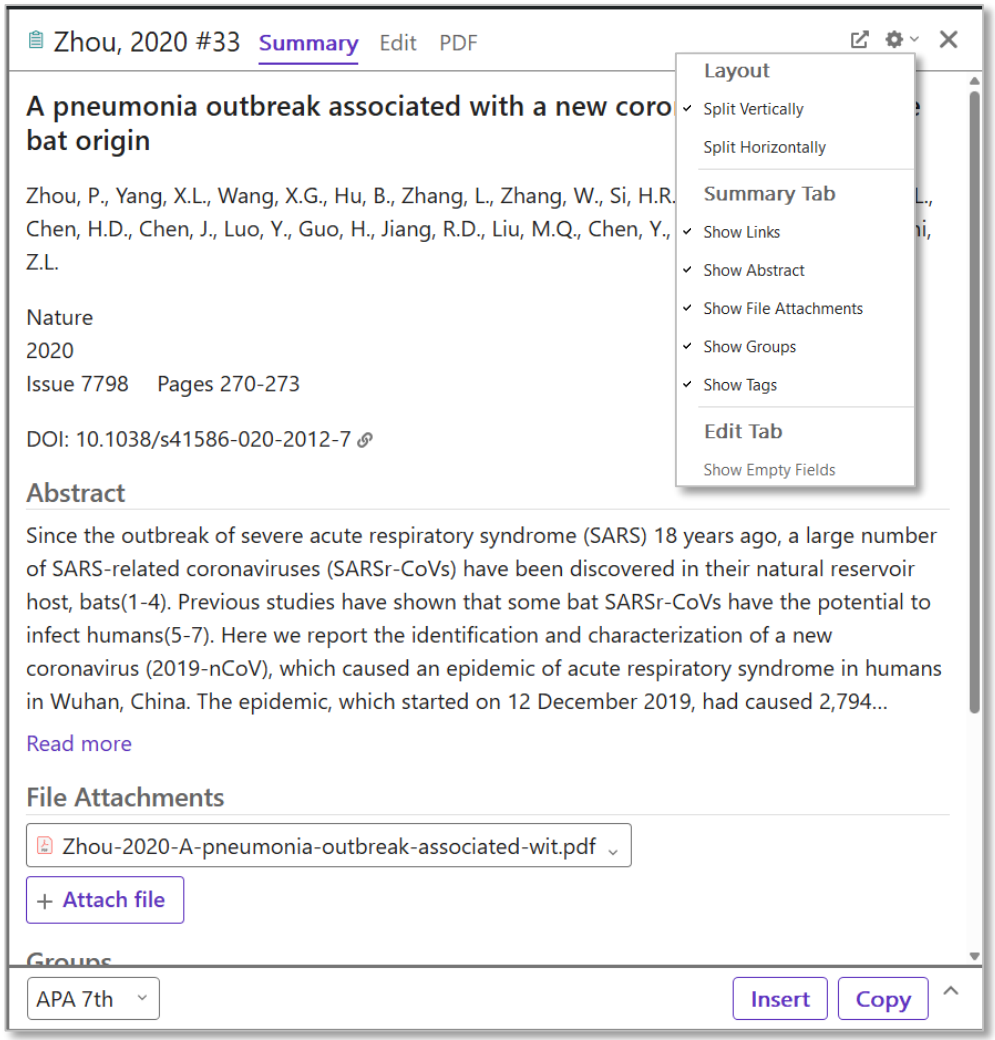

EndNote 2025

碩睿資訊有限公司

Edit 介面設計更新

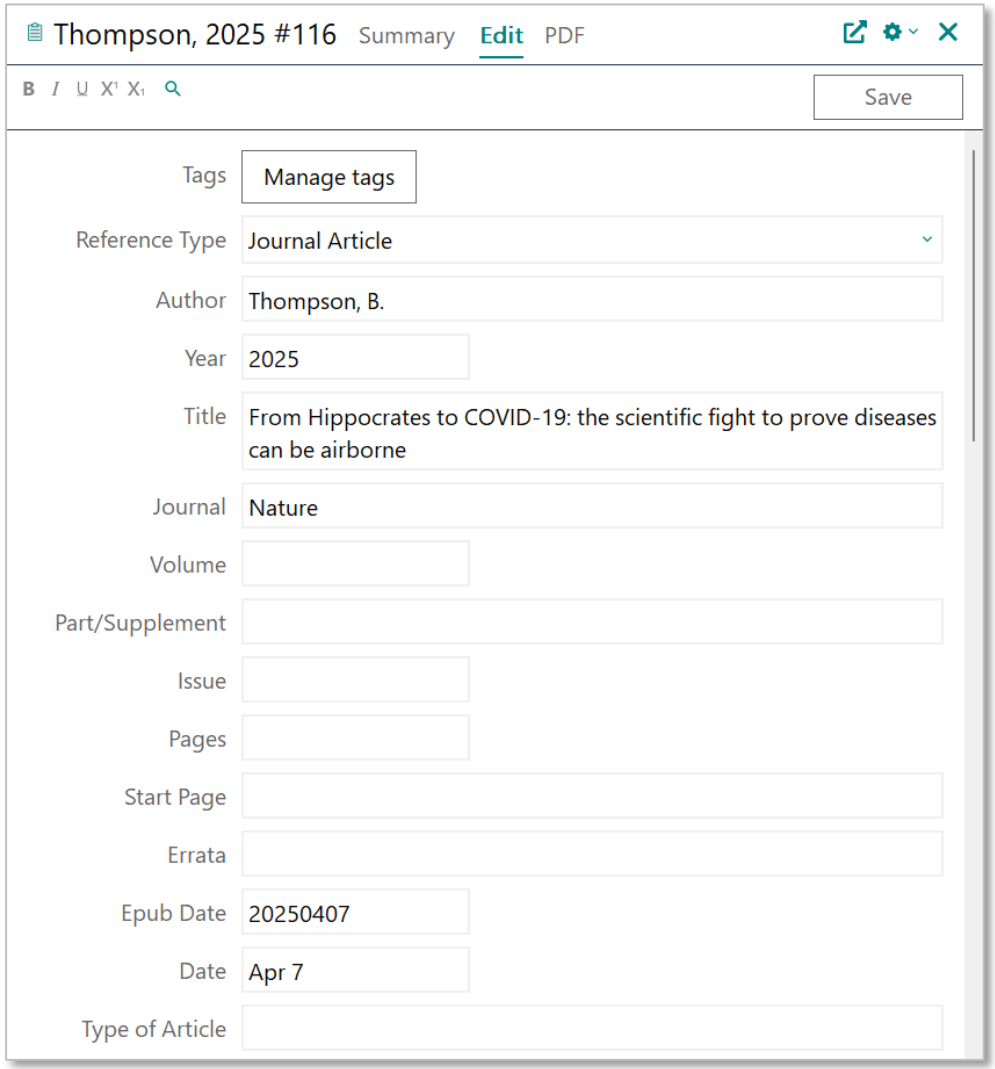

EndNote 21

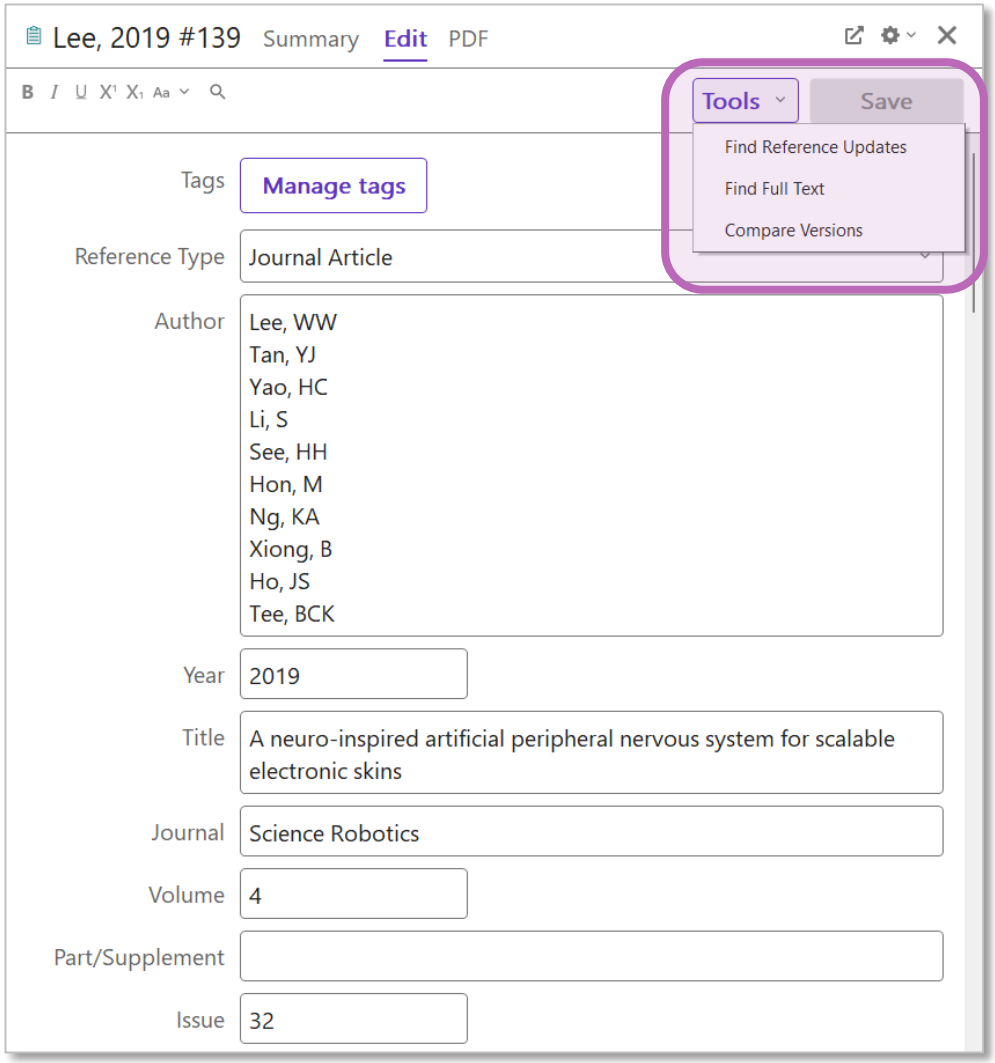

EndNote 2025

碩睿資訊有限公司

由電子資源匯入

－自動匯入

資料庫匯入流程

檢索資料庫 ▶ 選取文獻 ▶ 匯出檔案

Export
Download
Citation
Bibliography
Send to
RIS
匯出
儲存
導出

欄位

資料庫匯入流程

匯入方式	檔案格式	匯入書目檔案
直接匯入	.ris .enw .ciw .nbib	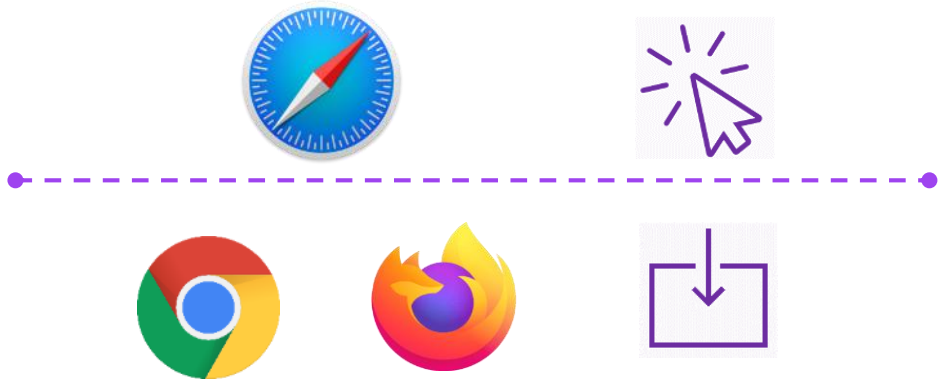
Filter匯入	txt	EN Library中 選擇**對應匯入設定**

EndNote內 [F1] > [Importing Reference Data into EndNote] > [Importing References Downloaded from Online Databases] > [Import Options]

示範資料庫: PubMed

National Library of Medicine
National Center for Biotechnology Information

Log in

PubMed®

輸入要查詢的關鍵字

Search

Advanced

PubMed® comprises more than 38 million citations for biomedical literature from MEDLINE, life science journals, and online books. Citations may include links to full text content from PubMed Central and publisher web sites.

Learn

About PubMed
FAQs & User Guide
Finding Full Text

Find

Advanced Search
Clinical Queries
Single Citation Matcher

Download

E-utilities API
FTP
Batch Citation Matcher

Explore

MeSH Database
Journals

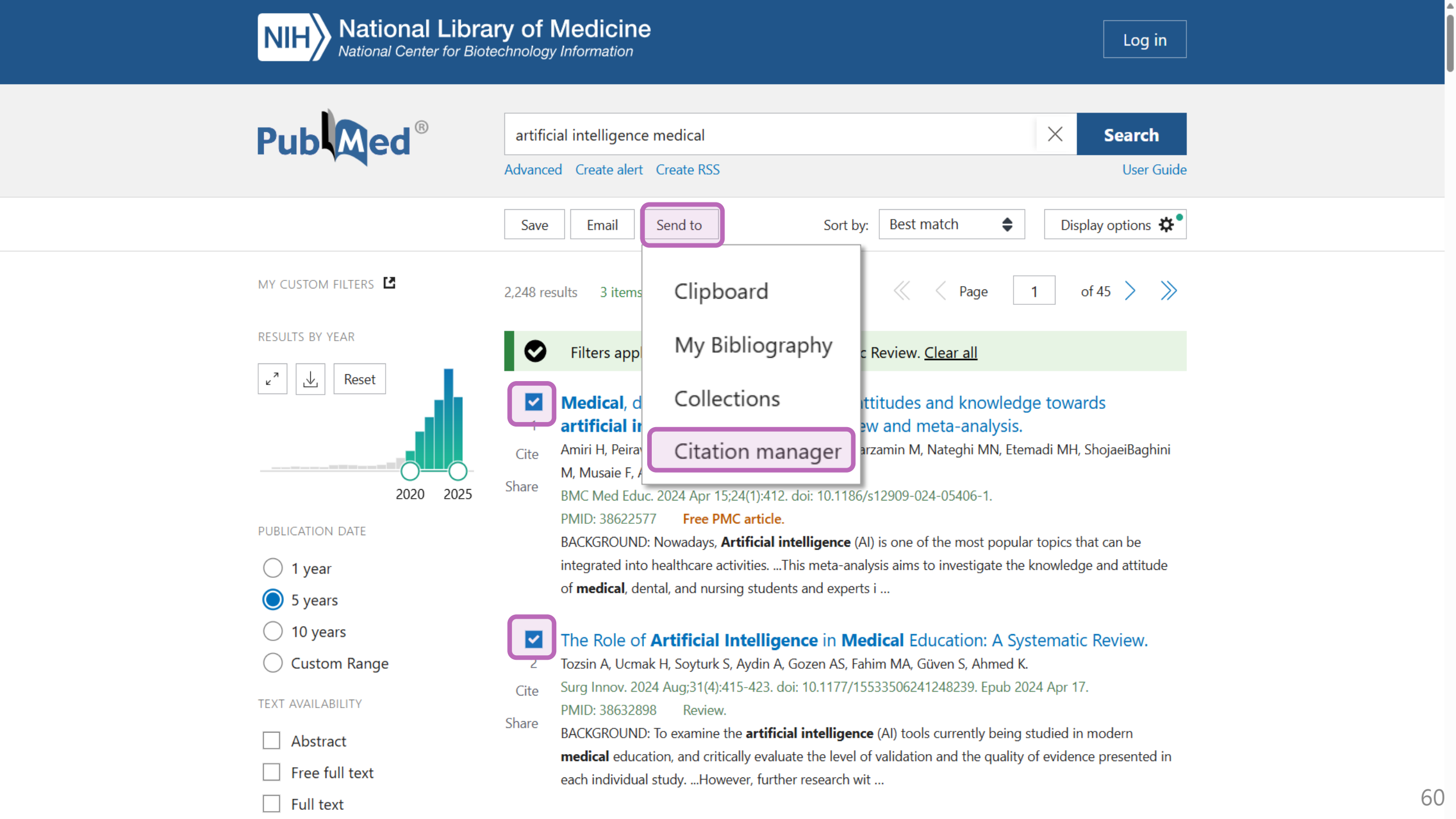
NIH National Library of Medicine
National Center for Biotechnology Information
Log in
PubMed®
artificial intelligence medical
Search
Advanced
Create alert
Create RSS
User Guide
Save
Email
Send to
Sort by:
Best match
Display options
MY CUSTOM FILTERS
2,248 results
3 items
Page
1
of 45
Clipboard
My Bibliography
Collections
Citation manager
RESULTS BY YEAR
Reset
2020
2025
Filters appl
c Review. Clear all
Medical, d
ttitudes and knowledge towards
artificial i
ew and meta-analysis.
Amiri H, Peira
arzamin M, Nateghi MN, Etemadi MH, ShojaeiBaghini M, Musaie F,
Cite
Share
BMC Med Educ. 2024 Apr 15;24(1):412. doi: 10.1186/s12909-024-05406-1.
PMID: 38622577
Free PMC article.
BACKGROUND: Nowadays, Artificial intelligence (AI) is one of the most popular topics that can be integrated into healthcare activities. ...This meta-analysis aims to investigate the knowledge and attitude of medical, dental, and nursing students and experts i ...
PUBLICATION DATE
1 year
5 years
10 years
Custom Range
The Role of Artificial Intelligence in Medical Education: A Systematic Review.
Tozsin A, Ucmak H, Soyturk S, Aydin A, Gozen AS, Fahim MA, Güven S, Ahmed K.
Surg Innov. 2024 Aug;31(4):415-423. doi: 10.1177/15533506241248239. Epub 2024 Apr 17.
PMID: 38632898
Review.
Cite
Share
BACKGROUND: To examine the artificial intelligence (AI) tools currently being studied in modern medical education, and critically evaluate the level of validation and the quality of evidence presented in each individual study. ...However, further research wit ...
TEXT AVAILABILITY
Abstract
Free full text
Full text

An official website of the United States government Here's how you know

National Library of Medicine
National Center for Biotechnology Information

Log in

PubMed®

artificial intelligence medical

Search

Advanced Create alert Create RSS User Guide

Save Email Send to Sort by: Best match Display options

Create a file for external citation management software

Selection: **Selection (5)**

Create file Cancel

pubmed-artificial-set (2).nbib
38.0 KB • 完成

MY CUSTOM FILTERS

RESULTS BY YEAR

Reset

2020 2025

PUBLICATION DATE

2,248 results 5 items selected × Clear selection Page 1 of 45

Filters applied: in the last 5 years, Systematic Review. Clear all

1

Cite

Share

Medical, dental, and nursing students' attitudes and knowledge towards **artificial intelligence**: a systematic review and meta-analysis.

Amiri H, Peiravi S, Rezazadeh Shojaee SS, Rouhparvarzamin M, Nateghi MN, Etemadi MH, ShojaeiBaghini M, Musaie F, Anvari MH, Asadi Anar M.

BMC Med Educ. 2024 Apr 15;24(1):412. doi: 10.1186/s12909-024-05406-1.

PMID: 38622577 Free PMC article.

BACKGROUND: Nowadays, **Artificial intelligence** (AI) is one of the most popular topics that can be

Library Status
All References 18
Imported References 5
Recently Added 18
Unfiled 18
Trash
MY GROUPS
My Groups
MY TAGS
FIND FULL TEXT
GROUPS SHARED B...
ONLINE SEARCH
Jisc Library Hub Dis...
Library of Congress
ProQuest
PubMed (NLM)
Web of Science Cor...
Search for group

Imported References

Advanced search

Imported References

5 References

	Year	Author	Title	Journal	Reference Type	Last Updated
	2021	Ahmed, N.; Abbasi, M. S.; Z...	Artificial Intelligence Techniques: A...	Biomed Res Int	Journal Article	2025/6/6
	2024	Amiri, H.; Peiravi, S.; Rezaza...	Medical, dental, and nursing stude...	BMC Med Educ	Journal Article	2025/6/6
	2024	Prelaj, A.; Miskovic, V.; Zanit...	Artificial intelligence for predictive ...	Ann Oncol	Journal Article	2025/6/6
	2022	Salas, M.; Petracek, J.; Yalam...	The Use of Artificial Intelligence in ...	Pharmaceut M...	Journal Article	2025/6/6
	2024	Tozsin, A.; Ucmak, H.; Soytu...	The Role of Artificial Intelligence in...	Surg Innov	Journal Article	2025/6/6

Ahmed, 2021 #16 Summary Edit PDF

Artificial Intelligence Techniques: Analysis, Application, and Outcome in Dentistry-A Systematic Review

Ahmed, N., Abbasi, M.S., Zuberi, F., Qamar, W., Halim, M.S.B., Maqsood, A. & Alam, M.K.

Biomed Res Int
2021
Pages 9751564

DOI: 10.1155/2021/9751564

Abstract

OBJECTIVE: The objective of this systematic review was to investigate the quality and outcome of studies into artificial intelligence techniques, analysis, and effect in dentistry. MATERIALS AND METHODS: Using the MeSH keywords: artificial intelligence (AI), dentistry, AI in dentistry, neural networks and dentistry, machine learning, AI dental imaging, and AI treatment recommendations and dentistry. Two investigators performed an electronic search in 5 databases: PubMed/MEDLINE (National Library of Medicine), Scopus (Elsevier), ScienceDirect databases (Elsevier), Web of Science (Clarivate Analytics), and the Cochrane Collaboration (Wiley). The English language articles reporting on AI in different dental specialties were screened for eligibility. Thirty-two full-text articles were selected and systematically analyzed according to a predefined inclusion criterion. These articles were analyzed as per a specific research question, and the relevant data based on article general characteristics, study and control groups, assessment methods, outcomes, and quality assessment were extracted. RESULTS: The initial search identified 175 articles related to AI in dentistry based on the title and abstracts. The full text of 38 articles was assessed for eligibility to exclude studies not fulfilling the inclusion criteria. Six articles not related

APA 7th Insert Copy 62

示範資料庫：
臺灣博碩士論文知識加值系統

NDLTD IN TAIWAN

臺灣博碩士論文知識加值系統

National Digital Library of Theses and Dissertations in Taiwan

(61.219.77.40) 您好！臺灣時間：2025/06/06 14:22

字體大小： + − 預設

簡易查詢

進階查詢/指令查詢/智慧型選題/虛擬學科專家 功能說明

輸入要查詢的關鍵字

Search 查詢字詞擴展

☑論文名稱 ☐研究生 ☐指導教授 ☐口試委員 ☐關鍵詞 ☐摘要 ☐參考文獻 ☐不限欄位

查詢模式：◉精準 ○模糊 ○同音 ○同義詞 ○漢語拼音 ○通用拼音

輔助檢索：☐簡體轉換繁體 ☐拉丁語

論文種類：全部

全文類型：☐電子全文 ☐紙本論文掃描檔 ☐影音圖像

熱門檢索詞： 過去 1天|7天|14天|30天|180天|1年|歷年

最新消息

RSS

更多

臺灣博碩士論文熱門排行榜

功能說明

全文授權 | 被引用數 | 被點閱數 | 全文下載數

全文授權數/全文授權率

113|112|111|110|109|108|歷年 學年度

名次	學校名稱	已授權全文	書目
1	國立陽明交通大學	1146	1423
2	國立清華大學	733	807
3	國立臺灣師範大學	539	581
4	國立臺灣大學	538	916
5	國立政治大學	485	576

更多全文授權數

強力徵求學位論文授權

簡易檢索

檢索結果　點我看建議檢索詞

檢索策略："人工智慧".ti(精準)；檢索結果共 1998 筆資料 檢視檢索歷史

在搜尋的結果範圍內查詢：　不限欄位　確定

條列式　排序：相關度(遞減)　1 /100頁 跳至　每頁顯示 20 筆

全選　書目資料(有 者，表示該論文之電子全文已獲授權於網際網路開放免費下載。)

1. **探究情境教學法於人工智慧提示工程能力、人工智慧素養、與人工智慧準備度之影響：以ChatGPT之使用為例**
國立成功大學／資訊管理研究所／112／碩士／電算機學門／電算機一般學類
研究生:陳節
指導教授:王維聰
論文種類：學術論文
電子全文(網際網路公開日期：20290526)
被引用:0 點閱:557 評分: 下載:0 書目收藏:0

2. **STEAM科際整合人工智慧教學: 以音樂情境學習人工智慧**
國立臺灣師範大學／資訊教育研究所／113／碩士／教育學門／專業科目教育學類
研究生:曾柏淵
指導教授:林育慈
論文種類：學術論文
電子全文(網際網路公開日期：20291028)
被引用:0 點閱:230 評分: 下載:0 書目收藏:0

3. **辨別人工智慧生成內容：人格特質、資訊驗證、社 群網站與生成式人工智慧的使用、批判性消費素養 關係之研究**

輸出管理　查詢結果分類　主題知識地圖　聚類分析

fb250606.ris
17.1 KB • 完成

○所有勾選紀錄(5)筆

輸出欄位 (完整欄位請先登入國圖會員帳號)
○簡易書目

書目資料輸出格式
○APA Style
○Chicago (Turabian) Style
○MLA Style
○CNS-13611 Style
○CSE Style
◉RIS format(EndNote、RefWorks...)

輸出字碼
◉UTF-8
○BIG5
○GB2312

輸出　轉寄　預覽及輸出

TXT檔　儲存

EndNote 2025 - EN Demo.enl

File Edit References Groups Tags Library Tools Window Help

Library Status

All References 13
Imported References 5
Recently Added 13
Unfiled 13
Trash

MY GROUPS
My Groups

MY TAGS

FIND FULL TEXT

GROUPS SHARED B...

ONLINE SEARCH
Jisc Library Hub Dis...
Library of Congress
ProQuest
PubMed (NLM)
Web of Science Cor...

Search for group

Imported References

Advanced search

Imported References

5 References

	Year	Author	Title	Journal	Reference Type	Last Updated
	2024	巫宜庭,	辨別人工智慧生成內容：人格特質...	資訊管理學系	Thesis	2025/6/6
	2024	張仁杰,	探索人工智慧素養、情感、擬人化...	企業管理學系...	Thesis	2025/6/6
	2024	陳節,	探究情境教學法於人工智慧提示工...	資訊管理研究所	Thesis	2025/6/6
	2024	曾柏淵,	STEAM科際整合人工智慧教學: 以音...	資訊教育研究所	Thesis	2025/6/6
	2022	蘇厚安,	人工智慧影像面試所涉就業隱私與...	科技法律研究所	Thesis	2025/6/6

張仁杰, 2024 #12 Summary Edit PDF

探索人工智慧素養、情感、擬人化如何影響用戶對人工智慧工具的使用意圖之研究：以ChatGPT為例

張仁杰

企業管理學系碩士班
2024
Pages 95

Links

https://hdl.handle.net/11296/zxtk69

Abstract

近年來，伴隨著ChatGPT的問世以及人工智慧科技的快速發展，有許多企業紛紛導入人工智慧工具用以解決商業問題，在我們的生活中也出現眾多的人工智慧產品。許多的公司及研發者想要搭上這波人工智慧浪潮，開發出各領域的人工智慧產品，期盼能受到用戶青睞。然而，要讓陌生用戶願意使用新科技、新產品絕非易事。 本研究以用戶角度切入，探索使用者對於人工智慧工具之意識、用法、評估、倫理等能力，而這些能力統稱為「人工智慧素養」，除此之外，人工智慧工具之擬人化、情感是否會影響使用者對其之態度，進而影響使用者之使用意圖，皆為本研究之研究問題。本文旨在探討人工智慧素養、情感、擬人化是如何影響用戶對人工智慧工具的使用意圖的。 本研究以ChatGPT為基礎，以線上問卷蒐集資料方式進行實證研究，共回收470份問卷。研究結果顯示人工智慧素養用法、人工智慧素養評估、擬人化、情感會正向影響使用者對人工智慧工具之績效預期、努力期望；而績效預期、努力期望、擬人化會影響使用者對人工智慧工具的態度，且態度最終會影響使用者對人工智慧工具之使用意圖，研究結果可供產品開發者及企業管理者作為參考。
In recent years, with the advent of ChatGPT and the rapid development of arti-ficial intelligence （AI） technology, many companies have embraced AI tools to address business challenges. Consequently,

APA 7th

Insert Copy

示範資料庫：
中國期刊全文資料庫

CNKI 檢索結果

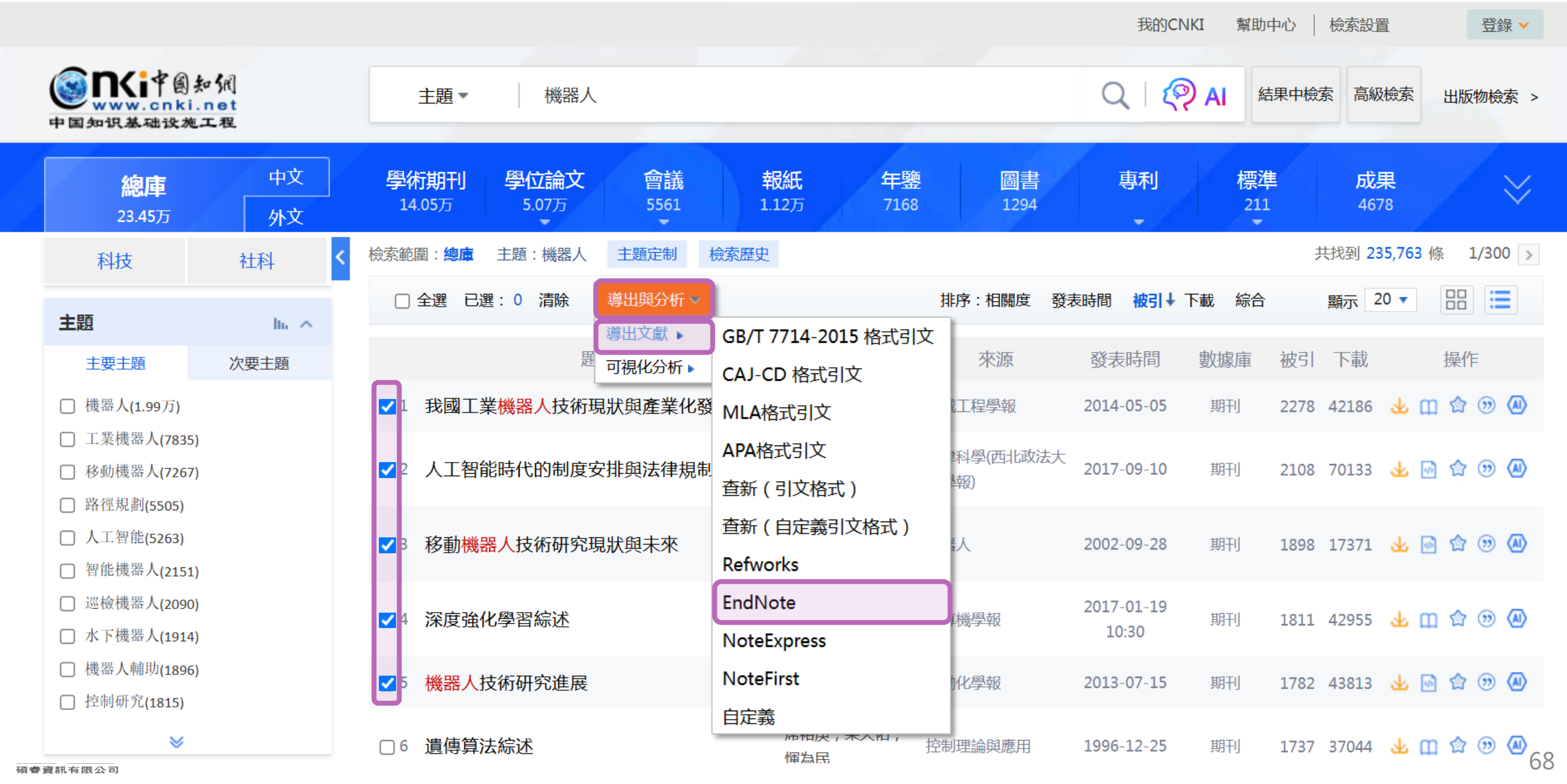
我的CNKI
幫助中心
檢索設置
登錄
www.cnki.net
中国知识基础设施工程
主題
機器人
AI
結果中檢索
高級檢索
出版物檢索 >
總庫 23.45万
中文
外文
學術期刊 14.05万
學位論文 5.07万
會議 5561
報紙 1.12万
年鑒 7168
圖書 1294
專利
標準 211
成果 4678
科技
社科
檢索範圍：總庫 主題：機器人 主題定制 檢索歷史
共找到 235,763 條 1/300
全選 已選：0 清除
導出與分析
排序：相關度 發表時間 被引 下載 綜合
顯示 20
主題
主要主題
次要主題
機器人(1.99万)
工業機器人(7835)
移動機器人(7267)
路徑規劃(5505)
人工智能(5263)
智能機器人(2151)
巡檢機器人(2090)
水下機器人(1914)
機器人輔助(1896)
控制研究(1815)
導出文獻
可視化分析
GB/T 7714-2015 格式引文
CAJ-CD 格式引文
MLA格式引文
APA格式引文
查新（引文格式）
查新（自定義引文格式）
Refworks
EndNote
NoteExpress
NoteFirst
自定義
來源 發表時間 數據庫 被引 下載 操作
1 我國工業機器人技術現狀與產業化發 2014-05-05 期刊 2278 42186
2 人工智能時代的制度安排與法律規制 2017-09-10 期刊 2108 70133
3 移動機器人技術研究現狀與未來 2002-09-28 期刊 1898 17371
4 深度強化學習綜述 2017-01-19 10:30 期刊 1811 42955
5 機器人技術研究進展 2013-07-15 期刊 1782 43813
6 遺傳算法綜述 控制理論與應用 1996-12-25 期刊 1737 37044

匯出書目

CNKI中国知网
www.cnki.net
中国知识基础设施工程
主題
中文文獻、外文文獻
AI
結果中檢索
高級檢索
出版物檢索 >
文獻匯出格式
GB/T 7714-2015 格式引文
CAJ-CD 格式引文
MLA 格式引文
APA 格式引文
查新（引文格式）
查新（自定義引文格式）
Refworks
EndNote
NoteExpress
NoteFirst
自定義
EndNote
已選文獻
預覽
導出
複製到剪貼板
打印
排序
發表時間
被引頻次
%0 Journal Article
%A 吳漢東
%+ 中南財經政法大學知識產權研究中心;
%T 人工智能時代的制度安排與法律規制
%J 法律科學(西北政法大學學報)
%D 2017
%V 35
%N 05
%K 人工智能;社會風險;法律挑戰;制度安排
%X 人工智能是人類社會的偉大發明,同時也存有巨大的社會風險。它或是"技術—經濟"決策導致的風險,也可能是法律保護的科技文明本身帶來的風險,這一社會風險具有共
生性、時代性、全球性的特點。同時,智能革命對當下的法律規則和法律秩序帶來一場前所未有的挑戰,在民事主體法、著作權法、侵權責任法、人格權法、交通法、勞動法
等諸多方面與現有法律制度形成沖突,凸顯法律制度產品供給的缺陷。對于人工智能引發的現代性的負面影響,有必要采取風險措施,即預防性行為和因應性制度。面向未來

匯入方式

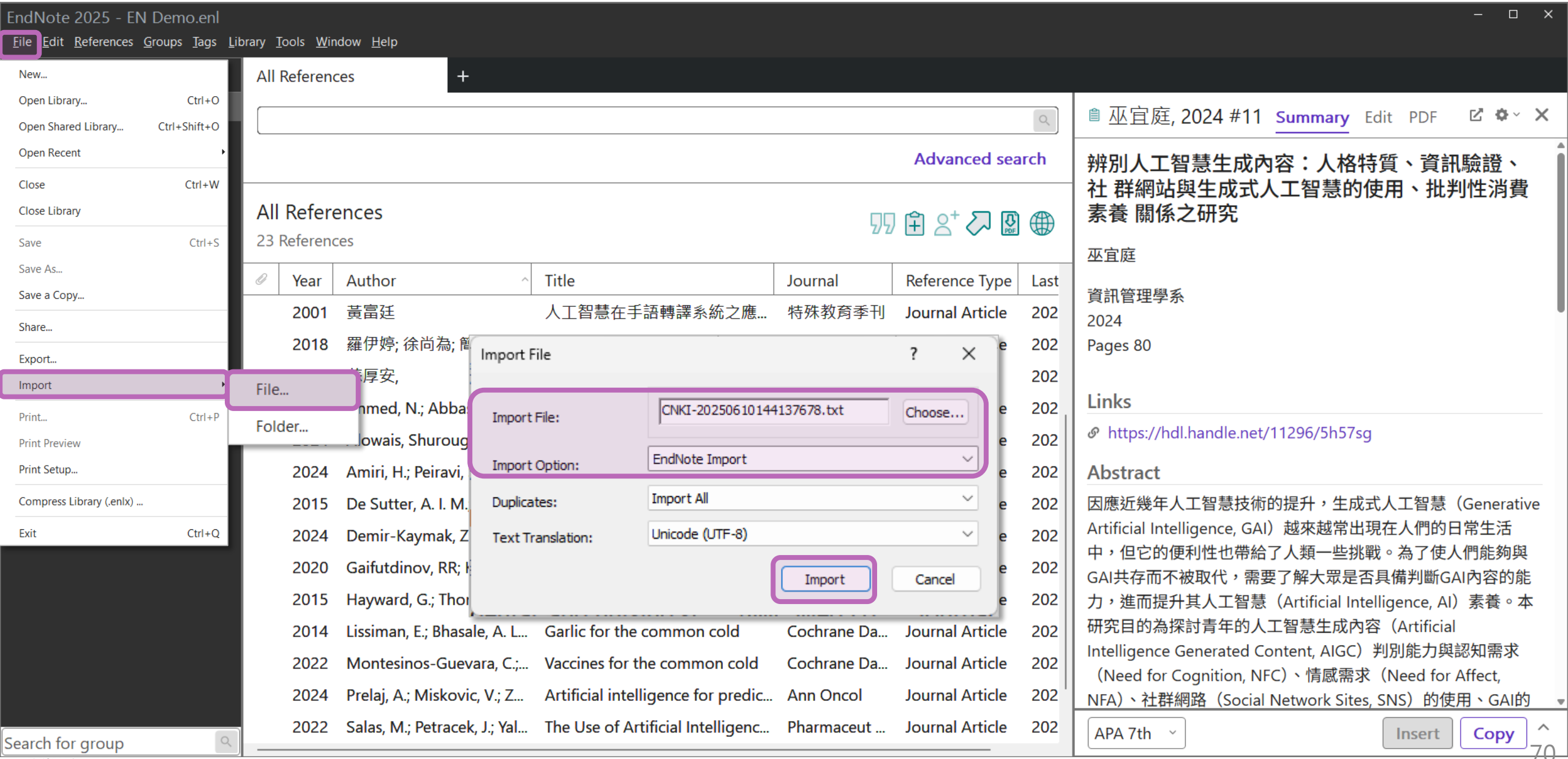
EndNote 2025 - EN Demo.enl
File Edit References Groups Tags Library Tools Window Help
New...
Open Library... Ctrl+O
Open Shared Library... Ctrl+Shift+O
Open Recent
Close Ctrl+W
Close Library
Save Ctrl+S
Save As...
Save a Copy...
Share...
Export...
Import
File...
Folder...
Print... Ctrl+P
Print Preview
Print Setup...
Compress Library (.enlx) ...
Exit Ctrl+Q
All References
Advanced search
All References
23 References
Year Author Title Journal Reference Type
2001 黃富廷 人工智慧在手語轉譯系統之應... 特殊教育季刊 Journal Article
2024 Amiri, H.; Peiravi,
2015 De Sutter, A. I. M.
2024 Demir-Kaymak, Z
2020 Gaifutdinov, RR;
2015 Hayward, G.; Thor
2014 Lissiman, E.; Bhasale, A. L... Garlic for the common cold Cochrane Da... Journal Article
2022 Montesinos-Guevara, C.;... Vaccines for the common cold Cochrane Da... Journal Article
2024 Prelaj, A.; Miskovic, V.; Z... Artificial intelligence for predic... Ann Oncol Journal Article
2022 Salas, M.; Petracek, J.; Yal... The Use of Artificial Intelligenc... Pharmaceut ... Journal Article
Import File
Import File: CNKI-20250610144137678.txt Choose...
Import Option: EndNote Import
Duplicates: Import All
Text Translation: Unicode (UTF-8)
Import Cancel
巫宜庭, 2024 #11 Summary Edit PDF
辨別人工智慧生成內容：人格特質、資訊驗證、社 群網站與生成式人工智慧的使用、批判性消費素養 關係之研究
巫宜庭
資訊管理學系
2024
Pages 80
Links
https://hdl.handle.net/11296/5h57sg
Abstract
因應近幾年人工智慧技術的提升，生成式人工智慧（Generative Artificial Intelligence, GAI）越來越常出現在人們的日常生活中，但它的便利性也帶給了人類一些挑戰。為了使人們能夠與GAI共存而不被取代，需要了解大眾是否具備判斷GAI內容的能力，進而提升其人工智慧（Artificial Intelligence, AI）素養。本研究目的為探討青年的人工智慧生成內容（Artificial Intelligence Generated Content, AIGC）判別能力與認知需求（Need for Cognition, NFC）、情感需求（Need for Affect, NFA）、社群網路（Social Network Sites, SNS）的使用、GAI的
APA 7th
Insert
Copy
Search for group

匯入成功

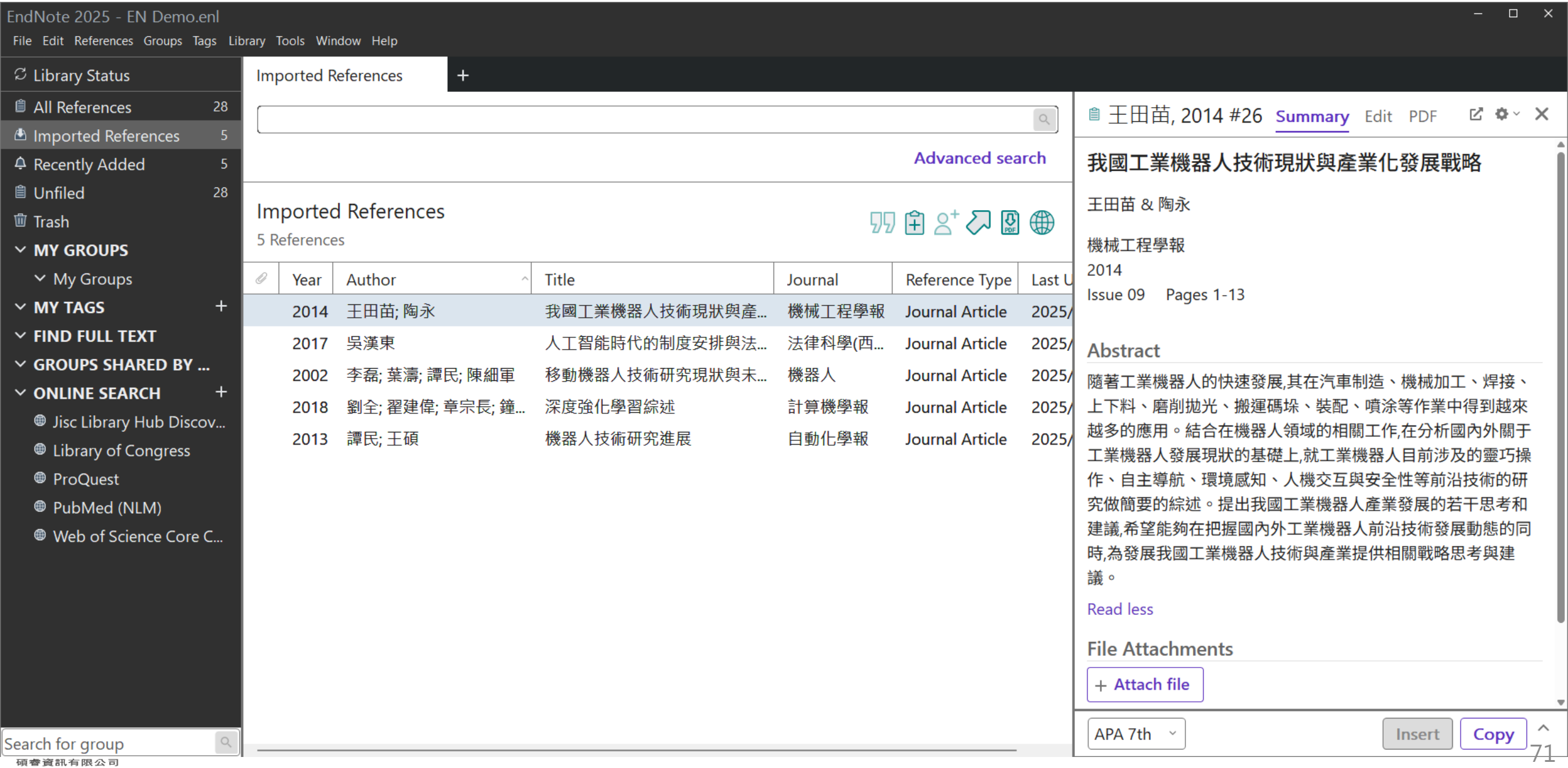
EndNote 2025 - EN Demo.enl
File Edit References Groups Tags Library Tools Window Help
Library Status
All References 28
Imported References 5
Recently Added 5
Unfiled 28
Trash
MY GROUPS
My Groups
MY TAGS
FIND FULL TEXT
GROUPS SHARED BY ...
ONLINE SEARCH
Jisc Library Hub Discov...
Library of Congress
ProQuest
PubMed (NLM)
Web of Science Core C...
Search for group
Imported References
Advanced search
Imported References
5 References
Year Author Title Journal Reference Type Last U
2014 王田苗; 陶永 我國工業機器人技術現狀與產... 機械工程學報 Journal Article 2025/
2017 吳漢東 人工智能時代的制度安排與法... 法律科學(西... Journal Article 2025/
2002 李磊; 葉濤; 譚民; 陳細軍 移動機器人技術研究現狀與未... 機器人 Journal Article 2025/
2018 劉全; 翟建偉; 章宗長; 鐘... 深度強化學習綜述 計算機學報 Journal Article 2025/
2013 譚民; 王碩 機器人技術研究進展 自動化學報 Journal Article 2025/
王田苗, 2014 #26 Summary Edit PDF
我國工業機器人技術現狀與產業化發展戰略
王田苗 & 陶永
機械工程學報
2014
Issue 09 Pages 1-13
Abstract
隨著工業機器人的快速發展,其在汽車制造、機械加工、焊接、上下料、磨削拋光、搬運碼垛、裝配、噴涂等作業中得到越來越多的應用。結合在機器人領域的相關工作,在分析國內外關于工業機器人發展現狀的基礎上,就工業機器人目前涉及的靈巧操作、自主導航、環境感知、人機交互與安全性等前沿技術的研究做簡要的綜述。提出我國工業機器人產業發展的若干思考和建議,希望能夠在把握國內外工業機器人前沿技術發展動態的同時,為發展我國工業機器人技術與產業提供相關戰略思考與建議。
Read less
File Attachments
Attach file
APA 7th
Insert
Copy

Mac 版 Filter 匯入步驟

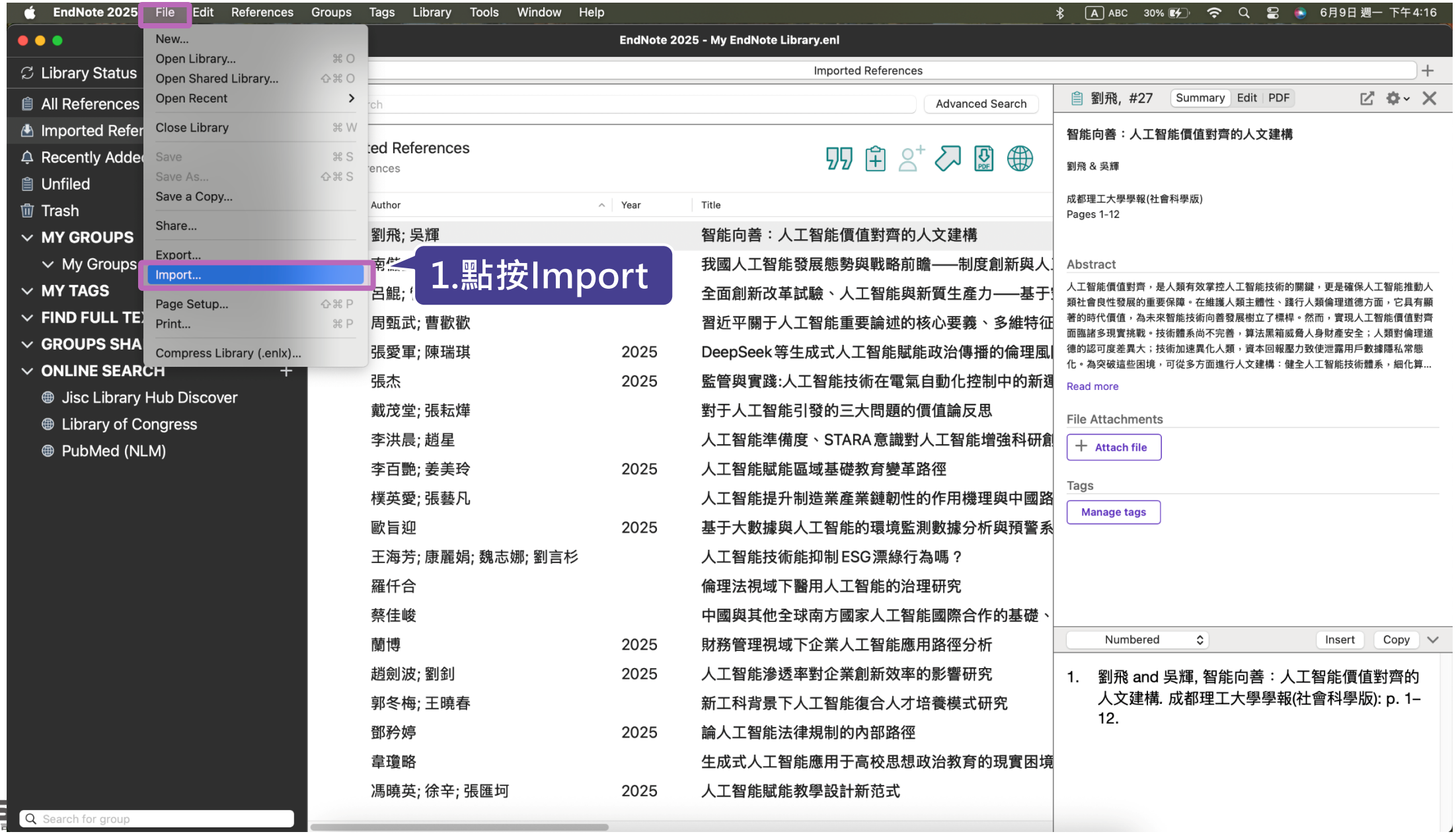

Mac版 Filter 匯入步驟

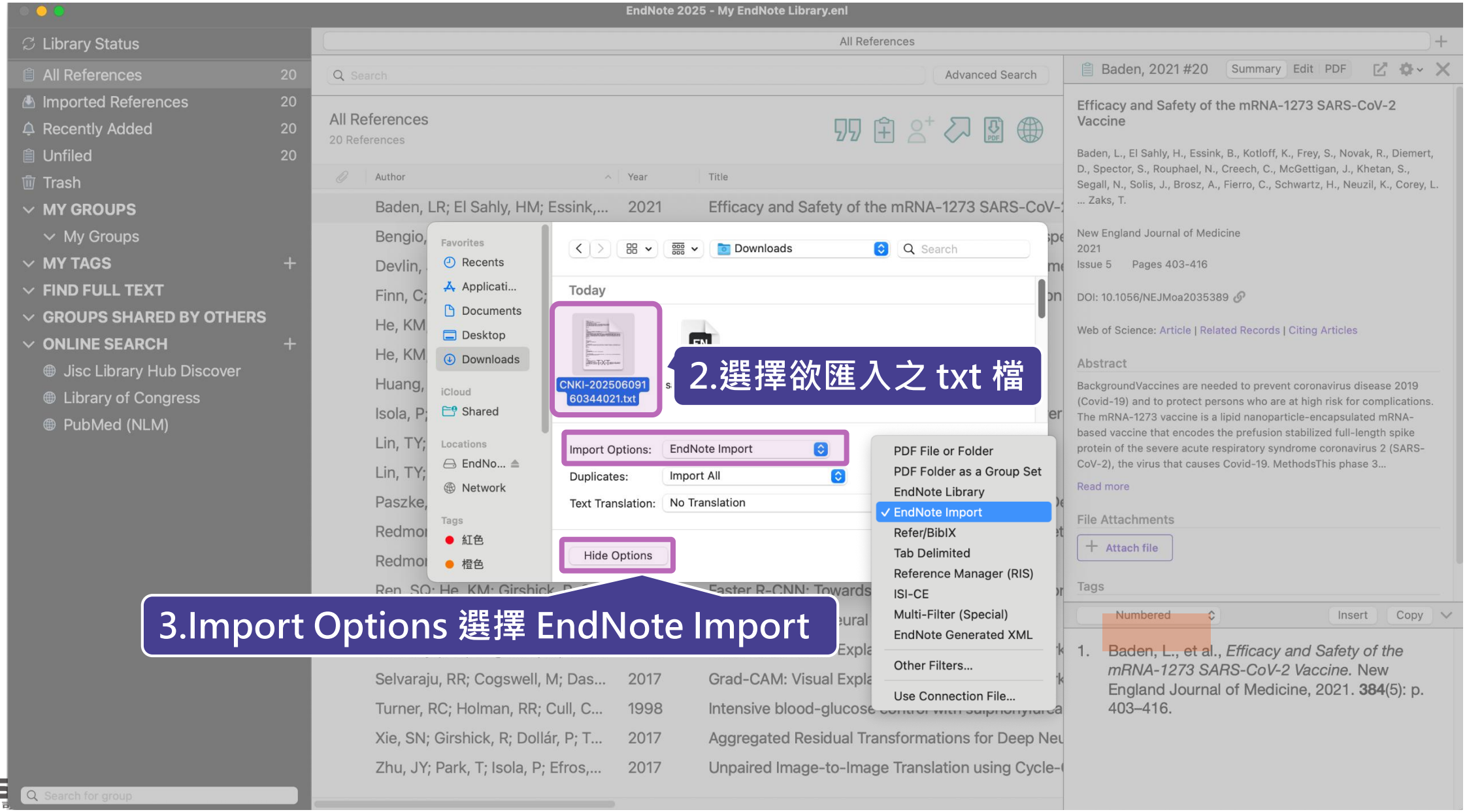

示範資料庫：Google Scholar

我的個人學術檔案　我的圖書館

Google 學術搜尋

輸入要查詢的關鍵字

不限語言　搜尋所有中文網頁　搜尋繁體中文網頁

站在巨人的肩膀上

ZH-TW　說明　隱私權　服務條款

Google 學術搜尋
人工智慧
文章
約有 312,000 項結果 (0.06 秒)
scholar.enw
150 B • 完成
不限時間
2025 以後
2024 以後
2021 以後
自訂範圍...
按照關聯性排序
按日期排序
不限語言
搜尋所有中文網頁
搜尋繁體中文網頁
不限類
評論性文章
包含專利
只包含書目/引用資料
建立快訊
[書籍] 人工智慧來了
李開復， 王詠剛 - 2017 - books.google.com
... 人工智慧 142 德州撲克:開啟新世界的大門? 147 AI 小百科:弱人工智慧,強人工智慧和超人工智慧
... 我們先來看一看,在已經變成每個人日常生活一部分 的智慧手機裡,到底隱藏著多少人工智慧的...
☆ 儲存 引用 被引用 23 次 相關文章
[書籍] 人工智慧在
陳昇瑋， 溫怡玲 - 20
... 台灣應該儘速推動
獲行 政院核定通過台
☆ 儲存 引用
利用雙引號單筆匯出
本論文提出一套改良
摸一張打一張的簡化
☆ 儲存 引用
打造人工智慧創新環境機制
陳良基 - 國土及公共治理季刊, 2017 - airitilibrary.com
... 科技部[人工智慧(AI)推動策略]以我國IC 產業優勢為基礎,提出AI 小國大戰略,打造完整的... 人工智慧研發能量與基礎環境,帶動下一波經濟轉型動能並提升國際競爭力,讓臺灣成為世界級人工智慧...
☆ 儲存 引用 被引用 3 次 相關文章
人工智慧法律主體之論爭– 以人工智慧創作為例
翁呈瑋 - 政治大學法律學系學位論文, 2020 - airitilibrary.com
... 就法規技術而言,無法否定人工智慧作為法律主體之可能性,並且... 以人工智慧創作與著作權法之權利爭議為例,指出將人工智慧視... 上,應正視人工智慧作為法律主體之可能,將人工智慧法律主體化...
引用
MLA 陳昇瑋, and 溫怡玲. 人工智慧在台灣: 產業轉型的契機與挑戰. Common Wealth Magazine Ltd, 2019.
APA 陳昇瑋, & 溫怡玲. (2019). 人工智慧在台灣: 產業轉型的契機與挑戰. Common Wealth Magazine Ltd.
ISO 690 陳昇瑋; 溫怡玲. 人工智慧在台灣: 產業轉型的契機與挑戰. Common Wealth Magazine Ltd, 2019.
BibTeX EndNote RefMan RefWorks

EndNote 2025 - EN Demo.enl

File Edit References Groups Tags Library Tools Window Help

Library Status

All References 3

Imported References 1

Recently Added 3

Unfiled 3

Trash

MY GROUPS

My Groups

MY TAGS

FIND FULL TEXT

GROUPS SHARED B...

ONLINE SEARCH

Jisc Library Hub Dis...

Library of Congress

ProQuest

PubMed (NLM)

Web of Science Cor...

Search for group

Imported References

Advanced search

Imported References

1 Reference

	Year	Author	Title	Journal	Reference Type	Last Updated
	2019	陳昇瑋; 溫怡玲	人工智慧在台灣: 產業轉型的契機與...		Book	2025/6/6

陳昇瑋, 2019 #3 Summary Edit PDF

人工智慧在台灣: 產業轉型的契機與挑戰

陳昇瑋 & 溫怡玲

2019

File Attachments

Attach file

Tags

Manage tags

APA 7th

Insert Copy

Google 學術搜尋
人工智慧
文章
個人資料
我的個人學術檔案
我的圖書館
快訊
指標
進階搜尋
設定
Google 學術搜尋
設定
搜尋結果
語言
圖書館連結
帳戶
瀏覽器擴充功能
每頁搜尋結果數量
10
Google 預設值（10 項）的搜尋速度最快。
搜尋結果開啟位置
在新的瀏覽器視窗中開啟每筆選取的搜尋結果
參考書目管理程式
隱藏導入連結
顯示導入 EndNote 的連結
儲存
取消
如要保留設定，必須啟用 Cookie
設定後利用快捷鍵單筆匯出

Google 學術搜尋

人工智慧

scholar (1).enw
215 B • 完成

文章

共約 312,000 項結果，這是第 2 頁 (0.07 秒)

不限時間
2025 以後
2024 以後
2021 以後
自訂範圍...

按照關聯性排序
按日期排序

不限語言
搜尋所有中文網頁
搜尋繁體中文網頁

不限類型
評論性文章

包含專利
只包含書目/引用資料

建立快訊

[PDF] 人工智慧在手語轉譯系統之應用 [PDF] 120.108.221.55
黃富廷 - 特殊教育季刊, 2001 - 120.108.221.55
… 人工智慧是研究如何製造出人造的智慧機器或智慧系統,來模擬人類智慧活動的能力,以延伸人類智慧的 科學.本文介紹美,日,中(台)三國在手語轉譯系統的研究現況,並討論人工智慧應用於 …
★ 儲存 引用 被引用 2 次 相關文章 導入EndNote

公部門中的人工智慧—人為介入作為正當使用人工智慧的必要條件
呂胤慶 - 國立臺灣大學法律學系學位論文, 2021 - airitilibrary.com
… 針對人工智慧在運作上的特性,本文指出人工智慧在從事法律適用任務上所生的兩個問題:一,沒有辦法針對新個案從事法律適用;二,沒有辦法區分個案之間的差異從事法律之續造. 在說明…
☆ 儲存 引用 被引用 2 次 相關文章 導入EndNote

[書籍] 人工智慧創新應用之研究 [HTML] proquest.com
KC CHANG - 2020 - search.proquest.com
… 人工智慧在近年造成了廣泛的討論,研究指出下個產業革命就是人 工智慧的應用,當然台灣產業也會面臨新的挑戰,本研究對人工智慧… 法,讓企業與政府知道最新的人工智慧應用. 本研究透過文獻…
☆ 儲存 引用 被引用 2 次 相關文章 全部共 2 個版本 導入EndNote

人工智慧在公共政策領域應用的非意圖歧視: 系統性文獻綜述
李翠萍， 張竹宜， 李晨綾 - 公共行政學報, 2022 - airitilibrary.com
本研究從米勒的多元正義觀出發,基於公民聯合關係中的平等原則,檢視人工智慧(AI)在公共政策領域應用所引發的倫理問題.本研究採質性後設分析法,依照PRISMA模式篩選學術研究論文,從中…
☆ 儲存 引用 被引用 2 次 相關文章 全部共 2 個版本 導入EndNote

論專利法對人工智慧之保護—歐美實務之觀點

EndNote 2025 - EN Demo.enl

File Edit References Groups Tags Library Tools Window Help

Library Status

All References 4

Imported References 1

Recently Added 4

Unfiled 4

Trash

MY GROUPS

My Groups

MY TAGS

FIND FULL TEXT

GROUPS SHARED B...

ONLINE SEARCH

Jisc Library Hub Dis...

Library of Congress

ProQuest

PubMed (NLM)

Web of Science Cor...

Search for group

Imported References

Advanced search

Imported References

1 Reference

	Year	Author	Title	Journal	Reference Type	Last Updated
	2001	黃富廷	人工智慧在手語轉譯系統之應用	特殊教育季刊	Journal Article	2025/6/6

黃富廷, 2001 #4 Summary Edit PDF

人工智慧在手語轉譯系統之應用

黃富廷

特殊教育季刊
2001
Pages 29-36

File Attachments

+ Attach file

Tags

Manage tags

APA 7th

Insert Copy

Google 學術搜尋
人工智慧
需登入Google帳號
文章
約有 60 項結果 (0.06 秒)
我的個人學術檔案
我的圖書館
不限時間
2025 以後
2024 以後
2021 以後
自訂範圍...
按照關聯性排序
按日期排序
不限語言
搜尋所有中文網頁
搜尋繁體中文網頁
不限類型
評論性文章
建立快訊
[PDF] 人工智慧在主要科學教育期刊之相關研究: 文獻回顧與展望
[PDF] niar.org.tw
張家榮， 楊曉菁， 李良一 - 科學教
... Education (SE)在人工智慧相關
趨勢,及非實證研究所探討的議題.
儲存 引用 相關文章 導
人工智慧在公共政策領域
李翠萍， 張竹宜， 李晨綾 - 公共行
本研究從米勒的多元正義觀出發,基
領域應用所引發的倫理問題.本研究
儲存 引用 被引用 2 次
醫療保健革新: 人工智慧在
SA Alowais - Angle Health Law Re
... 自1951年斯特雷奇(Christopher
演變.當時,人工 智慧尚處起步階段
儲存 引用 相關文章 導入EndNote
失智症患者運用人工智
羅伊婷， 徐尚為， 簡慧雯， 宋
... 人工智慧輔助設備進行認知
訓練能提升失智症患者認知功能
儲存 引用 相關文章 導入EndNote
智慧運動場館虛實整合之研究: 破壞式創新觀點
已儲存至「我的圖書館」
加上下列標籤：
閱讀清單 瞭解詳情
人工智慧
新建
完成
移除文章
利用星號加入「我的圖書館」
可指定存到特定標籤下批次匯出

Google 學術搜尋

在「人工智慧」中搜尋

我的圖書館

全部匯出

BibTeX

EndNote

RefMan

CSV

citations.enw
972 B • 完成

所有文章
閱讀清單
人工智慧
垃圾桶
管理標籤...

不限時間
2025 以後
2024 以後
2021 以後
自訂範圍...

智慧輔助設備進行認知訓練之成效探討: 文獻回顧與未來展望
，宋聖芬 - 臺灣老人保健學刊, 2018 - airitilibrary.com
認知障礙疾病, 其因記憶障礙, 使得患者不僅失去獲得新資訊的能力,
者沈重的照顧負擔. 近年來各國紛紛研究應用人工智慧來降低照顧者 …
刪除

智慧在臨床實踐中與角色.
SA Alowais - Angie Health Law Review, 2024 - search.ebscohost.com
摘要一, 簡介: 醫療保健系統對所有利害關係人來說都是複雜且充滿挑戰的, 但人工智慧已經改變
包含醫療在內的多個領域, 並展現改善病患照護和生活品質的潛力. 人工智慧的快速進展可望 …
引用 加上標籤 刪除

人工智慧在公共政策領域應用的非意圖歧視: 系統性文獻綜述
李翠萍， 張竹宜， 李晨綾 - 公共行政學報, 2022 - airitilibrary.com
本研究從米勒的多元正義觀出發, 基於公民聯合關係中的平等原則, 檢視人工智慧(AI)
在公共政策領域應用所引發的倫理問題. 本研究採質性後設分析法, 依照PRISMA …
引用 加上標籤 刪除

人工智慧在主要科學教育期刊之相關研究: 文獻回顧與展望 [PDF] niar.org.tw
張家榮， 楊曉菁， 李良一 - 科學教育學刊, 2024 - toaj.stpi.niar.org.tw
人工智慧在主要科學教育期刊之相關研究: 文獻回顧與展望 Page 1 科學教育學刊 2024, 第三十二
卷第三期, 293-312 DOI:10.6173/CJSE.202409_32(3).0003 Contemporary Journal of Science …
引用 加上標籤 刪除

EndNote 2025 - EN Demo.enl

File Edit References Groups Tags Library Tools Window Help

Library Status

All References 8

Imported References 4

Recently Added 8

Unfiled 8

Trash

MY GROUPS

My Groups

MY TAGS

FIND FULL TEXT

GROUPS SHARED B...

ONLINE SEARCH

Jisc Library Hub Dis...

Library of Congress

ProQuest

PubMed (NLM)

Web of Science Cor...

Search for group

Imported References

Advanced search

Imported References

4 References

	Year	Author	Title	Journal	Reference Type	Last Updated
	2022	李翠萍; 張竹宜; 李晨綾	人工智慧在公共政策領域應用的非...	公共行政學報	Journal Article	2025/6/6
	2024	張家榮; 楊曉菁; 李良一	人工智慧在主要科學教育期刊之相...	科學教育學刊	Journal Article	2025/6/6
	2018	羅伊婷; 徐尚為; 簡慧雯; 宋...	失智症患者運用人工智慧輔助設備...	臺灣老人保健...	Journal Article	2025/6/6
	2024	Alowais, Shuroug A	醫療保健革新: 人工智慧在臨床實踐...	Angle Health L...	Journal Article	2025/6/6

李翠萍, 2022 #6 Summary Edit PDF

人工智慧在公共政策領域應用的非意圖歧視: 系統性文獻綜述

李翠萍, 張竹宜 & 李晨綾

公共行政學報
2022
Issue 63 Pages 1-49

File Attachments

Attach file

Tags

Manage tags

APA 7th

Insert Copy

由 PDF 匯入

資料匯入 – PDF匯入

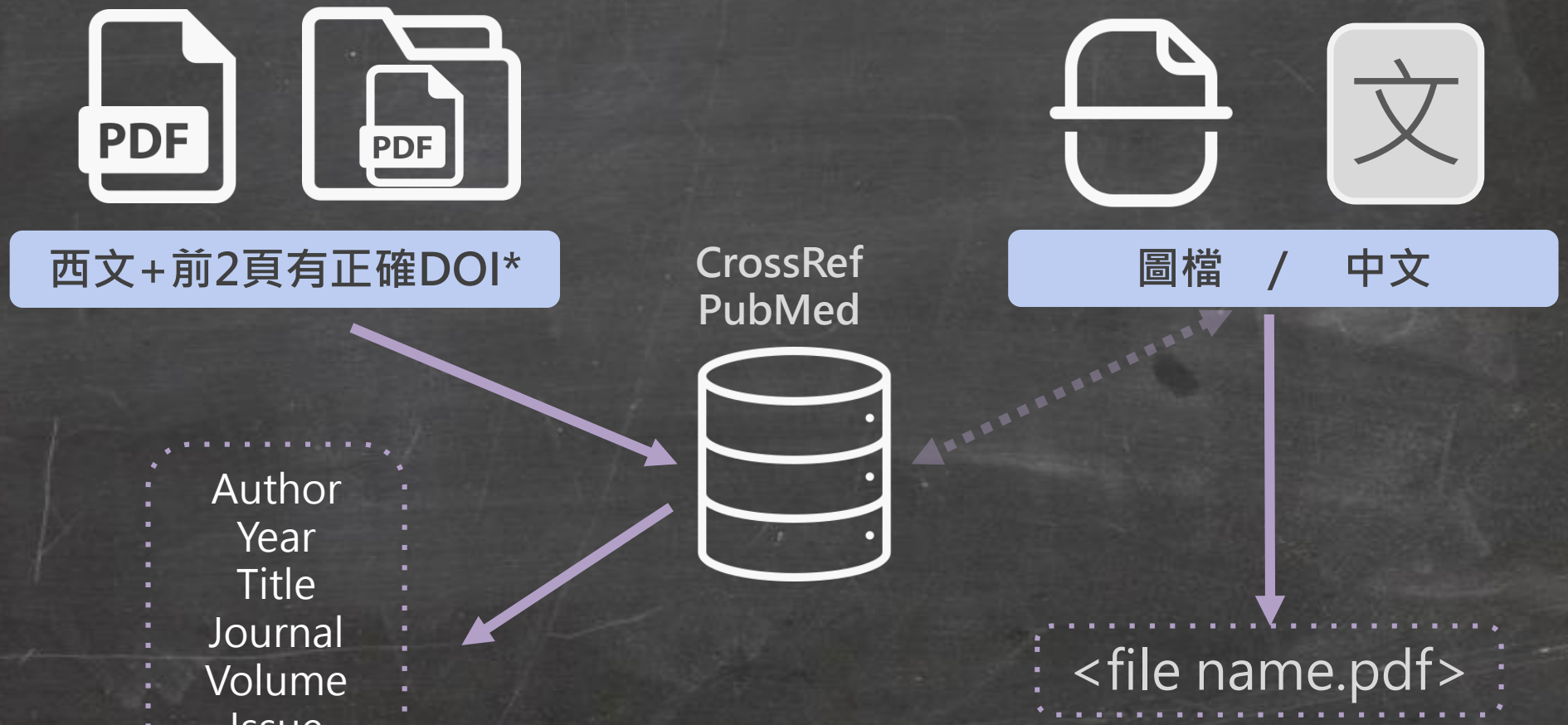

*Digital Object Identifier
數位物件識別碼

Digital Object Identifier 數位物件識別碼

MEDICAL EDUCATION ONLINE
2023, VOL. 28, 2182659
https://doi.org/10.1080/10872981.2023.2182659

Taylor & Francis
Taylor & Francis Group

RESEARCH ARTICLE

OPEN ACCESS Check for updates

Chatbots for future docs: exploring medical students' attitudes and knowledge towards artificial intelligence and medical chatbots

Julia-Astrid Moldt [a], Teresa Festl-Wietek [a], Amir Madany Mamlouk [b], Kay Nieselt [c], Wolfgang Fuhl [c] and Anne Herrmann-Werner [a,d]

[a]University of Tuebingen, Tuebingen, Germany; [b]Institute for Neuro- and Bioinformatics, University of Luebeck, Luebeck, Germany; [c]Institute for Bioinformatics and Medical Informatics, University of Tuebingen, Germany; [d]Department of Internal Medicine VI/ Psychosomatic Medicine and Psychotherapy, University Hospital Tuebingen, Tuebingen, Germany

ABSTRACT

Artificial intelligence (AI) in medicine and digital assistance systems such as chatbots will play an increasingly important role in future doctor – patient communication. To benefit from the potential of this technical innovation and ensure optimal patient care, future physicians should be equipped with the appropriate skills. Accordingly, a suitable place for the management and adaptation of digital assistance systems must be found in the medical education curriculum. To determine the existing levels of knowledge of medical students about AI chatbots in particular in the healthcare setting, this study surveyed medical students of the University of Luebeck and the University Hospital of Tuebingen. Using standardized quantitative questionnaires and qualitative analysis of group discussions, the attitudes of medical students toward AI and chatbots in medicine were investigated. From this, relevant requirements for the future integration of AI into the medical curriculum could be identified. The aim was to establish a basic understanding of the opportunities, limitations, and risks, as well as potential areas of application of the technology. The participants ($N = 12$) were able to develop an understanding of how AI and chatbots will affect their future daily work. Although basic attitudes toward the use of AI were positive, the students also expressed concerns. There were high levels of agreement regarding the use of AI in administrative settings (83.3%) and research with health-related data (91.7%). However, participants expressed concerns that data protection may be insufficiently guaranteed (33.3%) and that they might be increasingly monitored at work in the future (58.3%). The evaluations indicated that future physicians want to engage more intensively with AI in medicine. In view of future developments, AI and data competencies should be taught in a structured way during the medical curriculum and integrated into curricular teaching.

ARTICLE HISTORY
Received 15 December 2022
Revised 6 February 2023
Accepted 16 February 2023

KEYWORDS
Medical students; artificial intelligence; applications in education; human-computer interface; teaching/learning strategies; chatbot

Introduction

The healthcare system is undergoing a digital transformation, and artificial intelligence (AI) will play a significant role in defining everyday medical practice [1]. The location- and time-independence of digital applications have created new opportunities for medicine and health communication that are also changing the doctor – patient relationship [2]. The growing importance of e-health applications, wearables and AI applications such as chatbots can empower patients to collect their own health data [3,4].

Furthermore, the digital networking of patients, hospitals, physicians and other healthcare services is enabling a shift from a physician-centric approach to more patient-centered treatment [5]. To exploit the potential of this technical innovation and ensure optimized care for patients, future doctors must be equipped with the appropriate skills [6]. Future physicians will not only need to be flexible in responding to different healthcare contexts but will also require the competence to adequately deal with procedures and applications involving AI and the accompanying big data [7]. The growing complexity of medicine and increasing specialization of knowledge require the integration of AI as well as the interaction with digital assistance systems already in the curriculum of medical studies [8–10]. According to current literature, although AI competencies are essential for medical practice, they are not comprehensively taught in medical education [7,11,12].

Medical curriculum in Germany

A look at the national competence-based learning objectives catalog for medicine (NKLM) [13] shows that the teaching of competencies in the area of medical apps and artificial intelligence is still underrepresented. The national competence-based learning objectives catalog for medicine is currently being further developed on the basis of the 'Master Plan

CONTACT Julia-Astrid Moldt julia-astrid.moldt@med.uni-tuebingen.de TIME – Tübingen Institute for Medical Education, Elfriede-Aulhorn-Straße 10, 72076, Tuebingen, Germany

© 2023 The Author(s). Published by Informa UK Limited, trading as Taylor & Francis Group.
This is an Open Access article distributed under the terms of the Creative Commons Attribution License (http://creativecommons.org/licenses/by/4.0/), which permits unrestricted use, distribution, and reproduction in any medium, provided the original work is properly cited.

MEDICAL EDUCATION ONLINE
2023, VOL. 28, 2182659
https://doi.org/10.1080/10872981.2023.2182659

Taylor & Francis
Taylor & Francis Group

RESEARCH ARTICLE

OPEN ACCESS Check for updates

Chatbots for future docs: exploring medical students' attitudes and knowledge towards artificial intelligence and medical chatbots

https://doi.org/10.1080/10872981.2023.2182659

PDF 單筆匯入方式

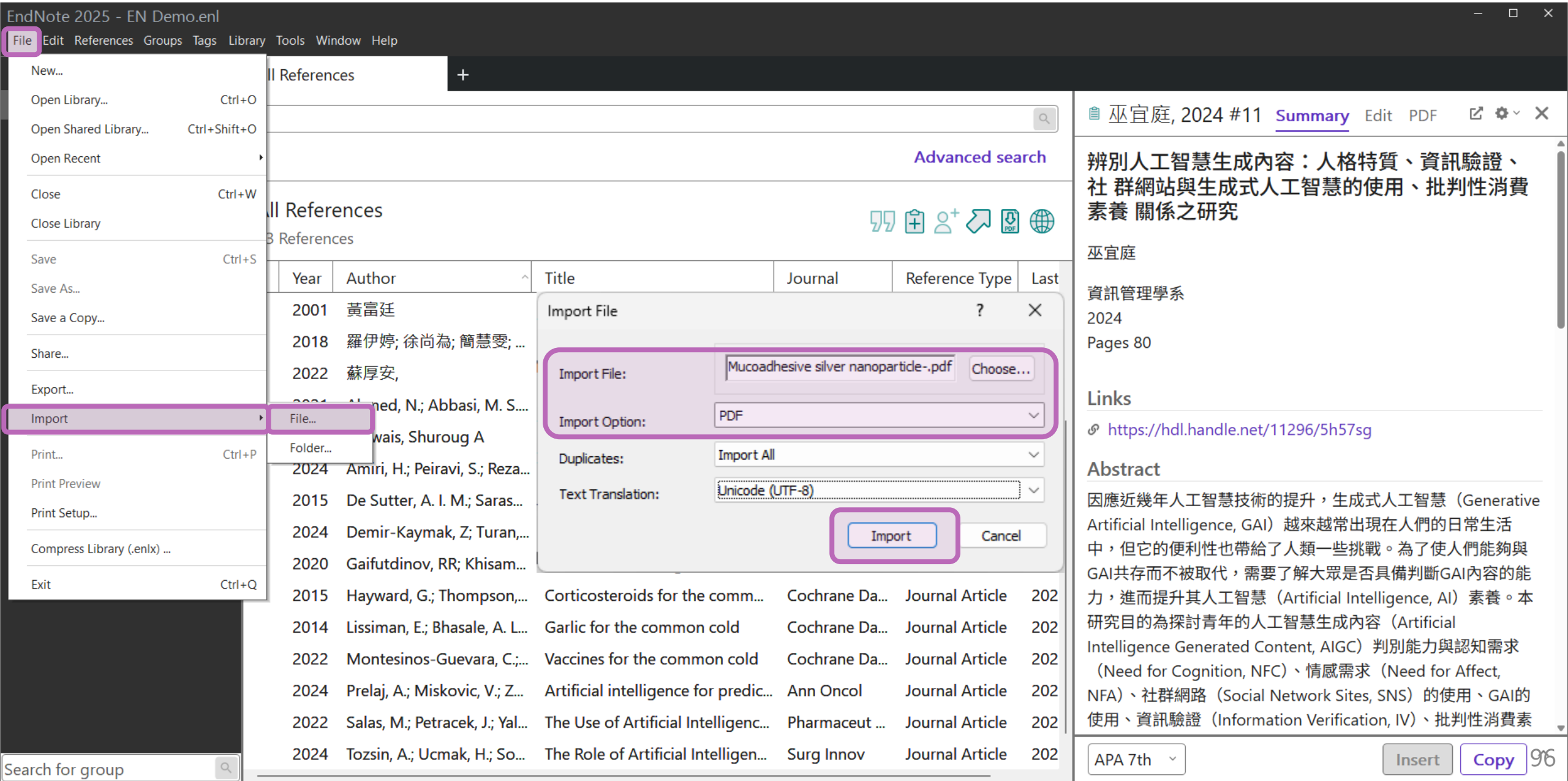
EndNote 2025 - EN Demo.enl
File Edit References Groups Tags Library Tools Window Help
New...
Open Library... Ctrl+O
Open Shared Library... Ctrl+Shift+O
Open Recent
Close Ctrl+W
Close Library
Save Ctrl+S
Save As...
Save a Copy...
Share...
Export...
Import
File...
Folder...
Print... Ctrl+P
Print Preview
Print Setup...
Compress Library (.enlx) ...
Exit Ctrl+Q
Advanced search
Import File
Import File:
Mucoadhesive silver nanoparticle-.pdf
Choose...
Import Option:
PDF
Duplicates:
Import All
Text Translation:
Unicode (UTF-8)
Import
Cancel
巫宜庭, 2024 #11
Summary
Edit
PDF
辨別人工智慧生成內容：人格特質、資訊驗證、社 群網站與生成式人工智慧的使用、批判性消費素養 關係之研究
巫宜庭
資訊管理學系
2024
Pages 80
Links
https://hdl.handle.net/11296/5h57sg
Abstract
因應近幾年人工智慧技術的提升，生成式人工智慧（Generative Artificial Intelligence, GAI）越來越常出現在人們的日常生活中，但它的便利性也帶給了人類一些挑戰。為了使人們能夠與GAI共存而不被取代，需要了解大眾是否具備判斷GAI內容的能力，進而提升其人工智慧（Artificial Intelligence, AI）素養。本研究目的為探討青年的人工智慧生成內容（Artificial Intelligence Generated Content, AIGC）判別能力與認知需求（Need for Cognition, NFC）、情感需求（Need for Affect, NFA）、社群網路（Social Network Sites, SNS）的使用、GAI的使用、資訊驗證（Information Verification, IV）、批判性消費素
APA 7th
Insert
Copy
Search for group

PDF 多筆匯入方式

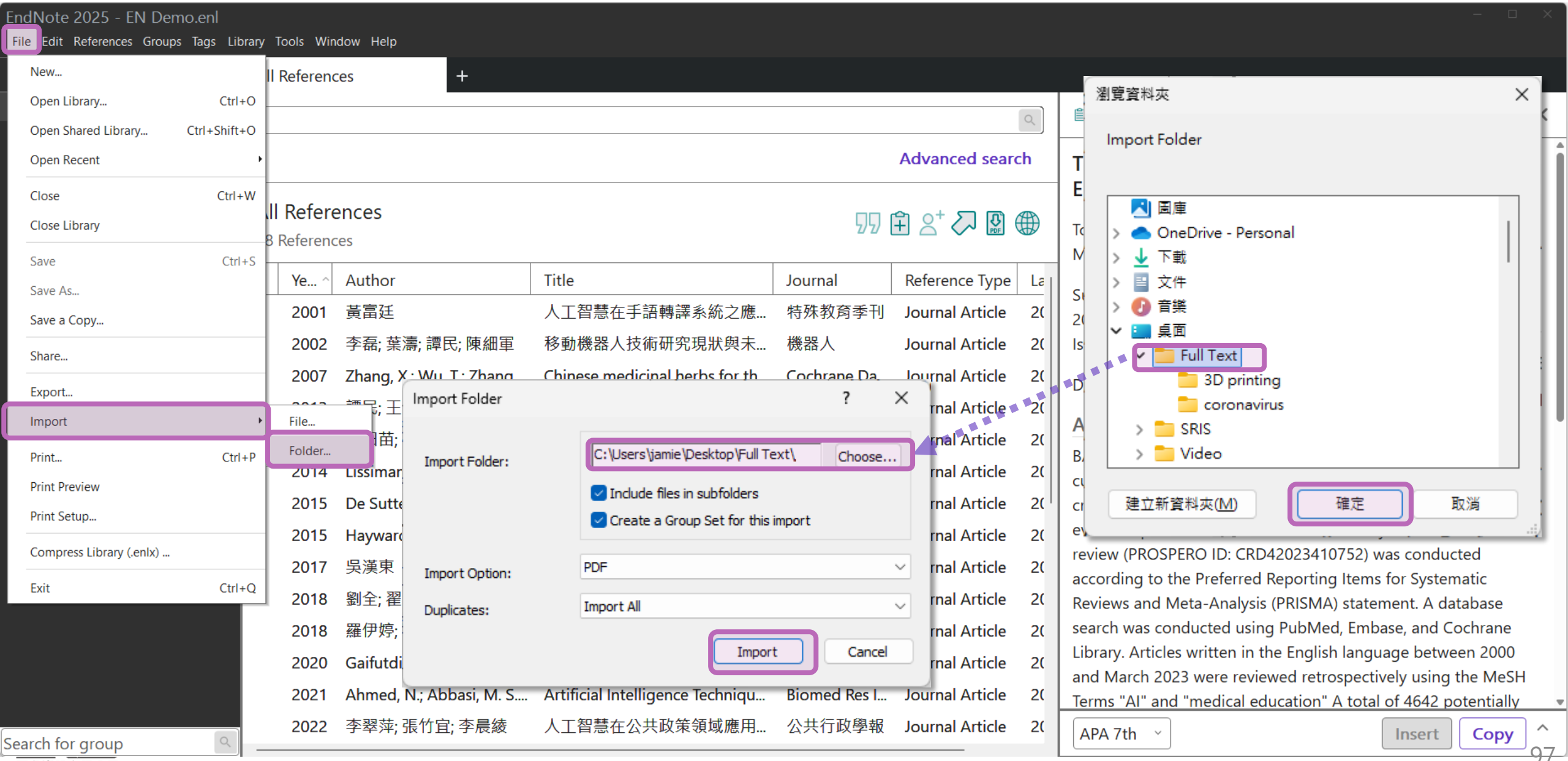
EndNote 2025 - EN Demo.enl
File Edit References Groups Tags Library Tools Window Help
New...
Open Library... Ctrl+O
Open Shared Library... Ctrl+Shift+O
Open Recent
Close Ctrl+W
Close Library
Save Ctrl+S
Save As...
Save a Copy...
Share...
Export...
Import
Print... Ctrl+P
Print Preview
Print Setup...
Compress Library (.enlx) ...
Exit Ctrl+Q
File...
Folder...
Advanced search
References
Ye... Author Title Journal Reference Type
2001 黃富廷 人工智慧在手語轉譯系統之應... 特殊教育季刊 Journal Article
2002 李磊; 葉濤; 譚民; 陳細軍 移動機器人技術研究現狀與未... 機器人 Journal Article
2007 Zhang, X.; Wu, T.; Zhang Chinese medicinal herbs for th Cochrane Da Journal Article
2015 De Sutte Journal Article
2015 Haywar Journal Article
2017 吳漢東 Journal Article
2018 劉全; 翟 Journal Article
2018 羅伊婷; Journal Article
2020 Gaifutdi Journal Article
2021 Ahmed, N.; Abbasi, M. S.... Artificial Intelligence Techniqu... Biomed Res I... Journal Article
2022 李翠萍; 張竹宜; 李晨綾 人工智慧在公共政策領域應用... 公共行政學報 Journal Article
Import Folder
Import Folder:
C:\Users\jamie\Desktop\Full Text\
Choose...
Include files in subfolders
Create a Group Set for this import
Import Option:
PDF
Duplicates:
Import All
Import
Cancel
瀏覽資料夾
Import Folder
圖庫
OneDrive - Personal
下載
文件
音樂
桌面
Full Text
3D printing
coronavirus
SRIS
Video
建立新資料夾(M)
確定
取消
review (PROSPERO ID: CRD42023410752) was conducted according to the Preferred Reporting Items for Systematic Reviews and Meta-Analysis (PRISMA) statement. A database search was conducted using PubMed, Embase, and Cochrane Library. Articles written in the English language between 2000 and March 2023 were reviewed retrospectively using the MeSH Terms "AI" and "medical education" A total of 4642 potentially
APA 7th
Insert
Copy
Search for group

PDF 查看

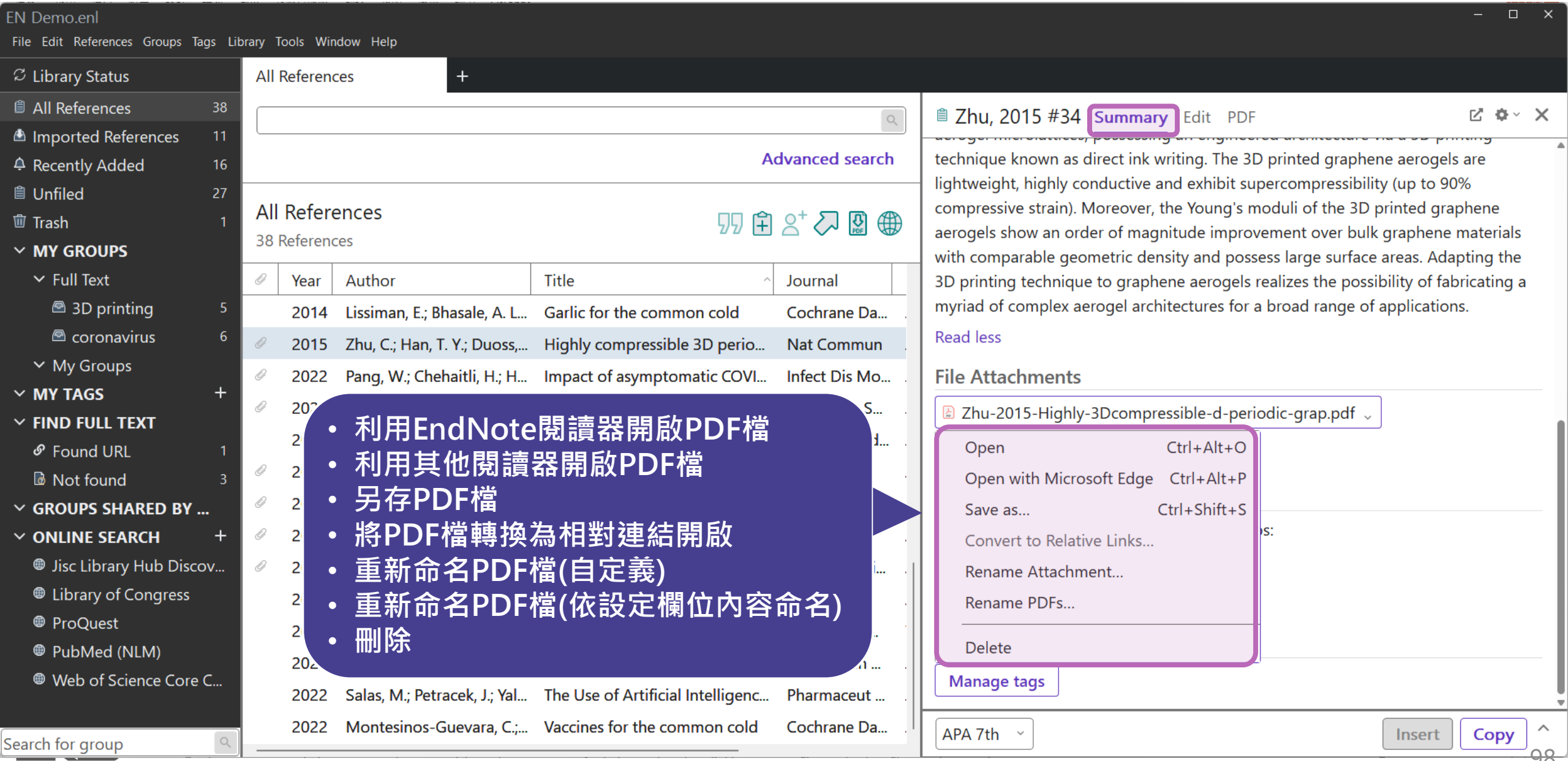

- 利用EndNote閱讀器開啟PDF檔
- 利用其他閱讀器開啟PDF檔
- 另存PDF檔
- 將PDF檔轉換為相對連結開啟
- 重新命名PDF檔(自定義)
- 重新命名PDF檔(依設定欄位內容命名)
- 刪除

PDF預覽

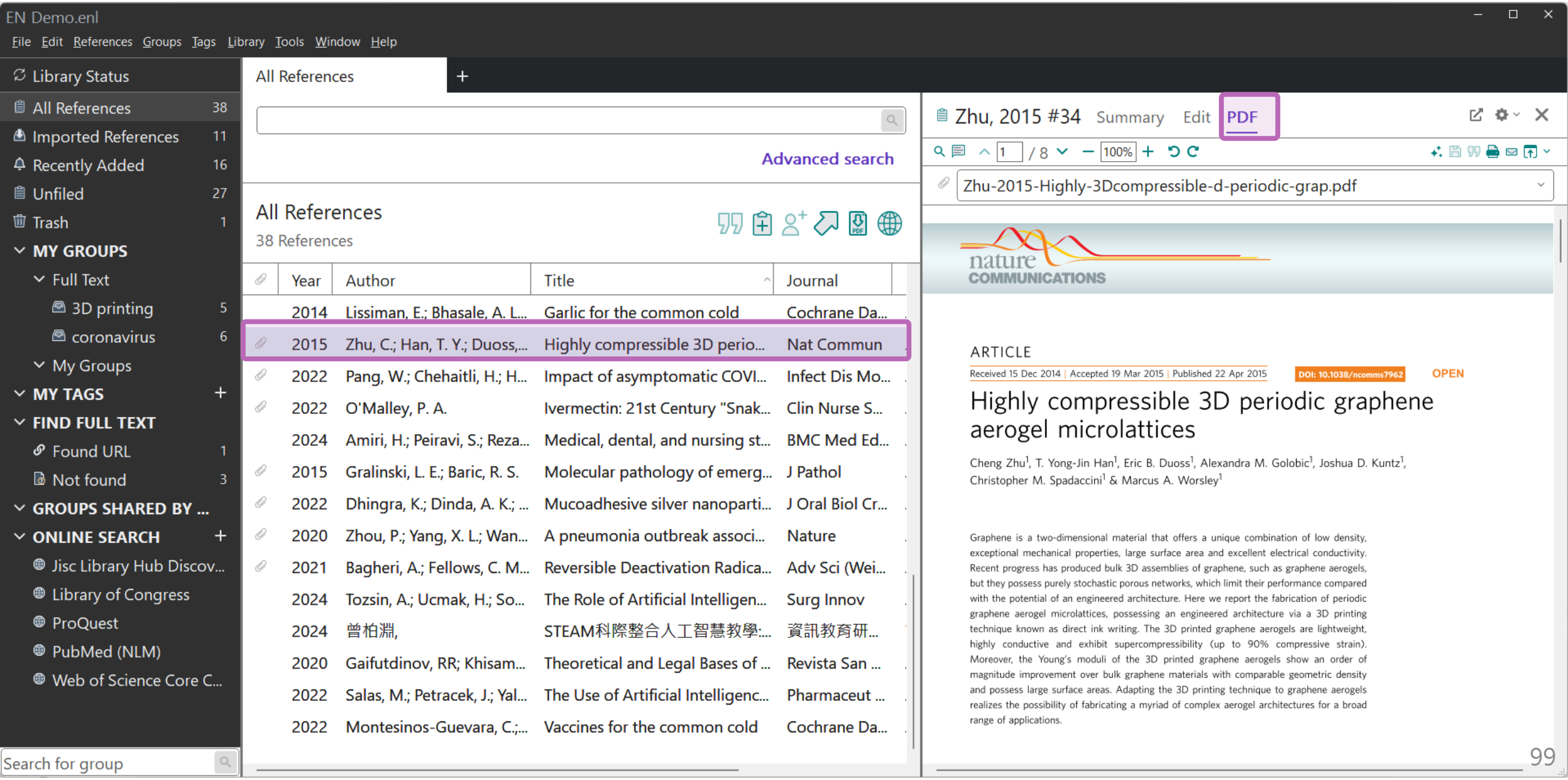
EN Demo.enl
File Edit References Groups Tags Library Tools Window Help
Library Status
All References 38
Imported References 11
Recently Added 16
Unfiled 27
Trash 1
MY GROUPS
Full Text
3D printing 5
coronavirus 6
My Groups
MY TAGS
FIND FULL TEXT
Found URL 1
Not found 3
GROUPS SHARED BY ...
ONLINE SEARCH
Jisc Library Hub Discov...
Library of Congress
ProQuest
PubMed (NLM)
Web of Science Core C...
Search for group
All References
Advanced search
All References
38 References
Year Author Title Journal
2014 Lissiman, E.; Bhasale, A. L... Garlic for the common cold Cochrane Da...
2015 Zhu, C.; Han, T. Y.; Duoss,... Highly compressible 3D perio... Nat Commun
2022 Pang, W.; Chehaitli, H.; H... Impact of asymptomatic COVI... Infect Dis Mo...
2022 O'Malley, P. A. Ivermectin: 21st Century "Snak... Clin Nurse S...
2024 Amiri, H.; Peiravi, S.; Reza... Medical, dental, and nursing st... BMC Med Ed...
2015 Gralinski, L. E.; Baric, R. S. Molecular pathology of emerg... J Pathol
2022 Dhingra, K.; Dinda, A. K.; ... Mucoadhesive silver nanoparti... J Oral Biol Cr...
2020 Zhou, P.; Yang, X. L.; Wan... A pneumonia outbreak associ... Nature
2021 Bagheri, A.; Fellows, C. M... Reversible Deactivation Radica... Adv Sci (Wei...
2024 Tozsin, A.; Ucmak, H.; So... The Role of Artificial Intelligen... Surg Innov
2024 曾柏淵, STEAM科際整合人工智慧教學:... 資訊教育研...
2020 Gaifutdinov, RR; Khisam... Theoretical and Legal Bases of ... Revista San ...
2022 Salas, M.; Petracek, J.; Yal... The Use of Artificial Intelligenc... Pharmaceut ...
2022 Montesinos-Guevara, C.;... Vaccines for the common cold Cochrane Da...
Zhu, 2015 #34 Summary Edit PDF
1 / 8 100%
Zhu-2015-Highly-3Dcompressible-d-periodic-grap.pdf
nature COMMUNICATIONS
ARTICLE
Received 15 Dec 2014 | Accepted 19 Mar 2015 | Published 22 Apr 2015
DOI: 10.1038/ncomms7962 OPEN
Highly compressible 3D periodic graphene aerogel microlattices
Cheng Zhu[1], T. Yong-Jin Han[1], Eric B. Duoss[1], Alexandra M. Golobic[1], Joshua D. Kuntz[1], Christopher M. Spadaccini[1] & Marcus A. Worsley[1]
Graphene is a two-dimensional material that offers a unique combination of low density, exceptional mechanical properties, large surface area and excellent electrical conductivity. Recent progress has produced bulk 3D assemblies of graphene, such as graphene aerogels, but they possess purely stochastic porous networks, which limit their performance compared with the potential of an engineered architecture. Here we report the fabrication of periodic graphene aerogel microlattices, possessing an engineered architecture via a 3D printing technique known as direct ink writing. The 3D printed graphene aerogels are lightweight, highly conductive and exhibit supercompressibility (up to 90% compressive strain). Moreover, the Young's moduli of the 3D printed graphene aerogels show an order of magnitude improvement over bulk graphene materials with comparable geometric density and possess large surface areas. Adapting the 3D printing technique to graphene aerogels realizes the possibility of fabricating a myriad of complex aerogel architectures for a broad range of applications.
99

自行鍵入與夾帶檔案

資料匯入 – 自行鍵入

自行鍵入愛注意：

1. 文獻類型[Reference Type]要選擇正確。
2. 一位作者一行，每位作者皆獨立一行。
3. 當以英文輸入時，作者姓氏在前要加逗點，如: Wang, Da Min ；姓氏在後不用加逗點。同篇書目資料請統一格式。
4. 單位英文後方請加上「,」符號，如: 「Ministry of Health and Welfare,」

自行鍵入

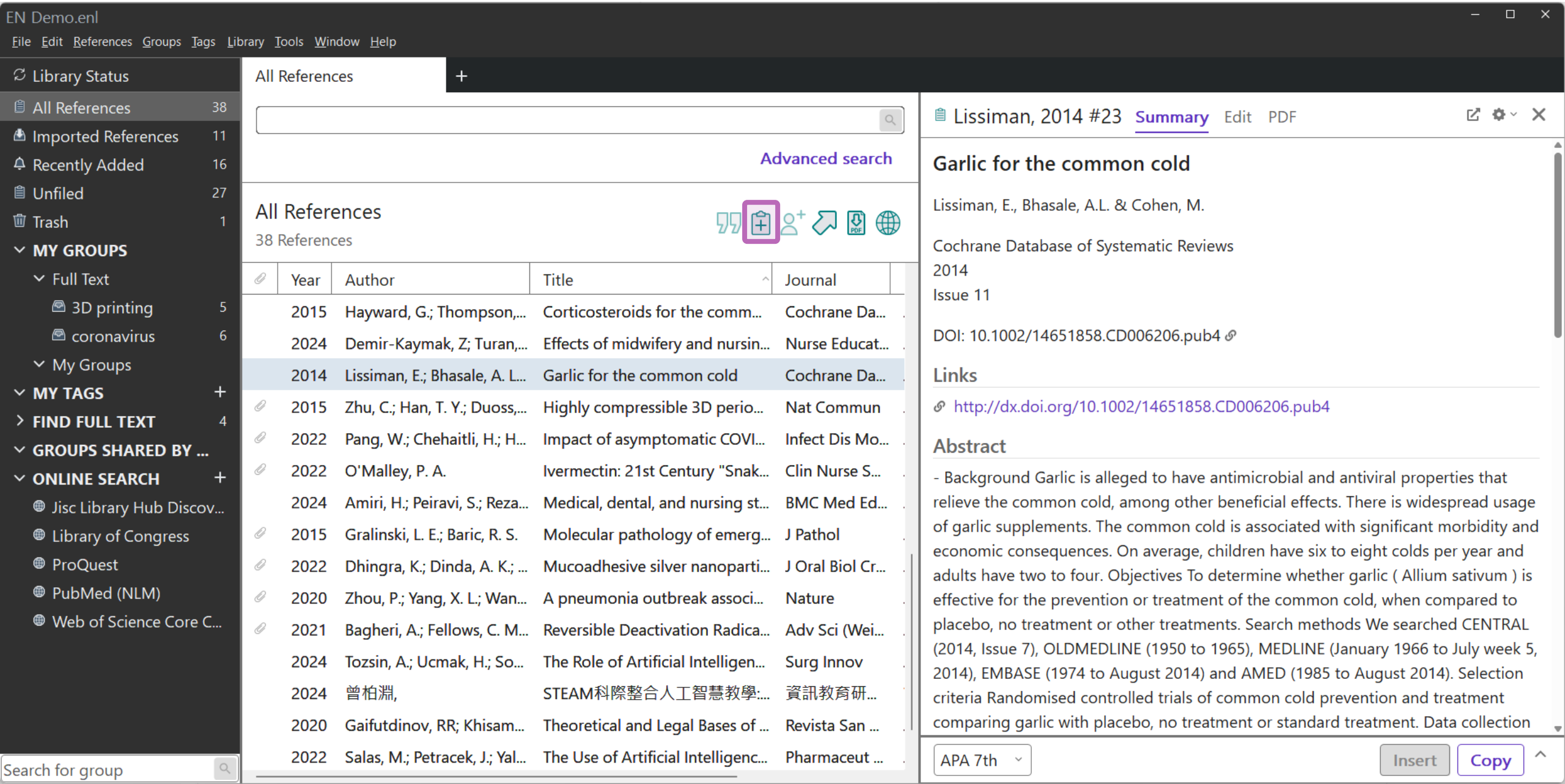
EN Demo.enl
File Edit References Groups Tags Library Tools Window Help
Library Status
All References 38
Imported References 11
Recently Added 16
Unfiled 27
Trash 1
MY GROUPS
Full Text
3D printing 5
coronavirus 6
My Groups
MY TAGS
FIND FULL TEXT 4
GROUPS SHARED BY ...
ONLINE SEARCH
Jisc Library Hub Discov...
Library of Congress
ProQuest
PubMed (NLM)
Web of Science Core C...
Search for group
All References
Advanced search
All References
38 References
Year Author Title Journal
2015 Hayward, G.; Thompson,... Corticosteroids for the comm... Cochrane Da...
2024 Demir-Kaymak, Z; Turan,... Effects of midwifery and nursin... Nurse Educat...
2014 Lissiman, E.; Bhasale, A. L... Garlic for the common cold Cochrane Da...
2015 Zhu, C.; Han, T. Y.; Duoss,... Highly compressible 3D perio... Nat Commun
2022 Pang, W.; Chehaitli, H.; H... Impact of asymptomatic COVI... Infect Dis Mo...
2022 O'Malley, P. A. Ivermectin: 21st Century "Snak... Clin Nurse S...
2024 Amiri, H.; Peiravi, S.; Reza... Medical, dental, and nursing st... BMC Med Ed...
2015 Gralinski, L. E.; Baric, R. S. Molecular pathology of emerg... J Pathol
2022 Dhingra, K.; Dinda, A. K.; ... Mucoadhesive silver nanoparti... J Oral Biol Cr...
2020 Zhou, P.; Yang, X. L.; Wan... A pneumonia outbreak associ... Nature
2021 Bagheri, A.; Fellows, C. M... Reversible Deactivation Radica... Adv Sci (Wei...
2024 Tozsin, A.; Ucmak, H.; So... The Role of Artificial Intelligen... Surg Innov
2024 曾柏淵, STEAM科際整合人工智慧教學:... 資訊教育研...
2020 Gaifutdinov, RR; Khisam... Theoretical and Legal Bases of ... Revista San ...
2022 Salas, M.; Petracek, J.; Yal... The Use of Artificial Intelligenc... Pharmaceut ...
Lissiman, 2014 #23 Summary Edit PDF
Garlic for the common cold
Lissiman, E., Bhasale, A.L. & Cohen, M.
Cochrane Database of Systematic Reviews
2014
Issue 11
DOI: 10.1002/14651858.CD006206.pub4
Links
http://dx.doi.org/10.1002/14651858.CD006206.pub4
Abstract
- Background Garlic is alleged to have antimicrobial and antiviral properties that relieve the common cold, among other beneficial effects. There is widespread usage of garlic supplements. The common cold is associated with significant morbidity and economic consequences. On average, children have six to eight colds per year and adults have two to four. Objectives To determine whether garlic (Allium sativum) is effective for the prevention or treatment of the common cold, when compared to placebo, no treatment or other treatments. Search methods We searched CENTRAL (2014, Issue 7), OLDMEDLINE (1950 to 1965), MEDLINE (January 1966 to July week 5, 2014), EMBASE (1974 to August 2014) and AMED (1985 to August 2014). Selection criteria Randomised controlled trials of common cold prevention and treatment comparing garlic with placebo, no treatment or standard treatment. Data collection
APA 7th
Insert
Copy

自行鍵入 – Reference Type

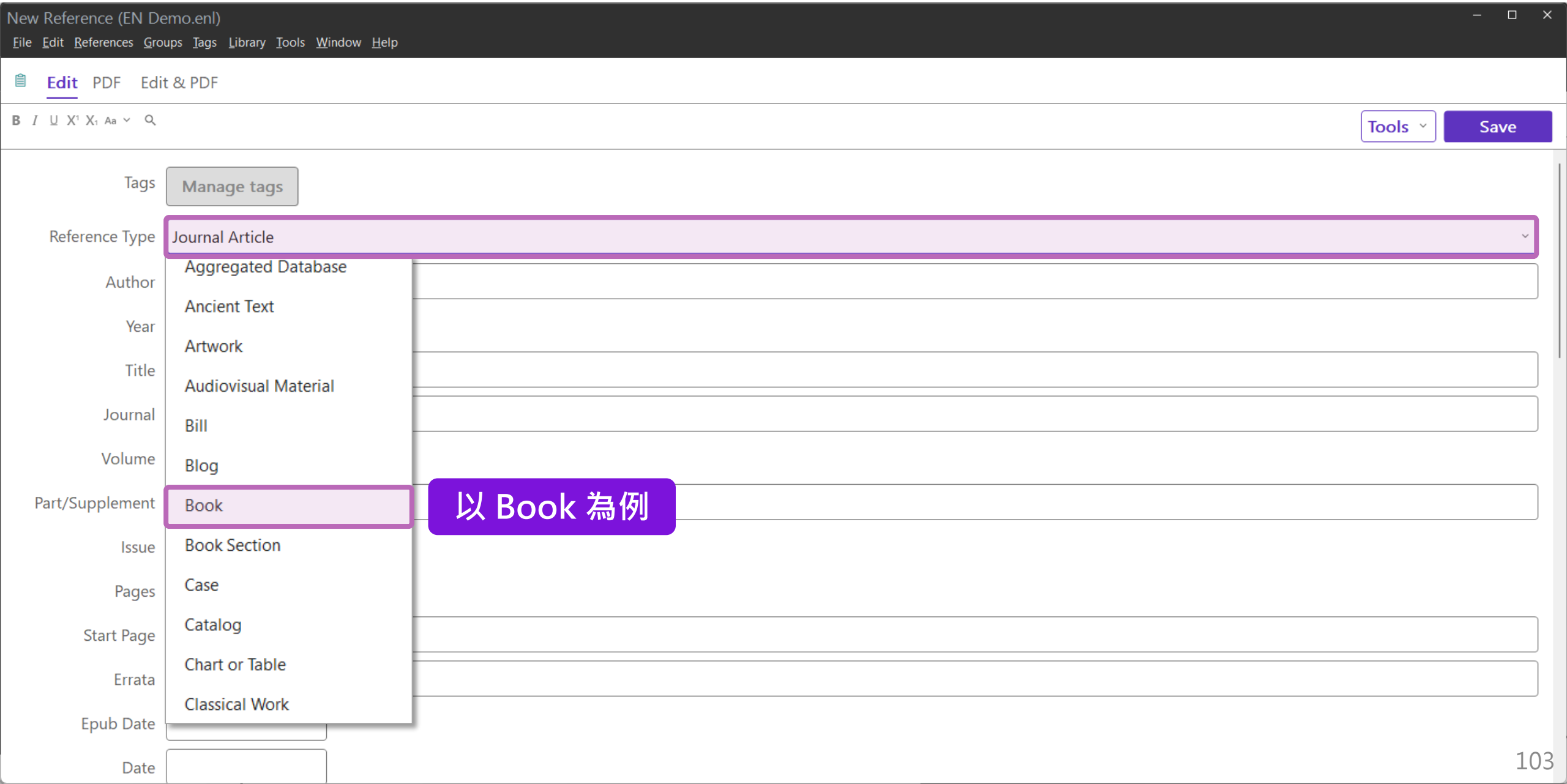

自行鍵入－填入書目資料

New Reference (EN Demo.enl)

File Edit References Groups Tags Library Tools Window Help

Edit PDF Edit & PDF

Tools Save

Tags: Manage tags

Reference Type: Book

Author:
Max,Lin
Fion,Lee
Ann,Chen
Jamie,Yen
Joe,Chen
Shou Ray Information Service Co.,

Year: 2025

Title: User Guide for EndNote 2025

Series Editor:

Series Title:

Place Published:

Publisher:

Volume:

Number of Volumes:

自行鍵入－夾帶附檔

New Reference (EN Demo.enl)

File Edit References Groups Tags Library Tools Window Help

Edit PDF Edit & PDF

Tools Save

Call Number	
Label	
Keywords	
Abstract	
Notes	
Research Notes	
URL	https://www.sris.com.tw/ts/manual.html#en
File Attachments	EndNote2025_for MAC.pdf EndNote2025_for Win.pdf + Attach file
Author Address	
Figure	
Caption	
Access Date	

自行鍵入 – 儲存

Max, 2025 #40 (EN Demo.enl)

File Edit References Groups Tags Library Tools Window Help

Edit PDF Edit & PDF

B I U X¹ X₁ Aa

Tools Save

儲存後就可以關閉

Call Number	
Label	
Keywords	
Abstract	
Notes	
Research Notes	
URL	https://www.sris.com.tw/ts/manual.html#en
File Attachments	EndNote2025_for MAC.pdf
	EndNote2025_for Win.pdf
	+ Attach file
Author Address	
Figure	
Caption	
Access Date	

自行鍵入結果

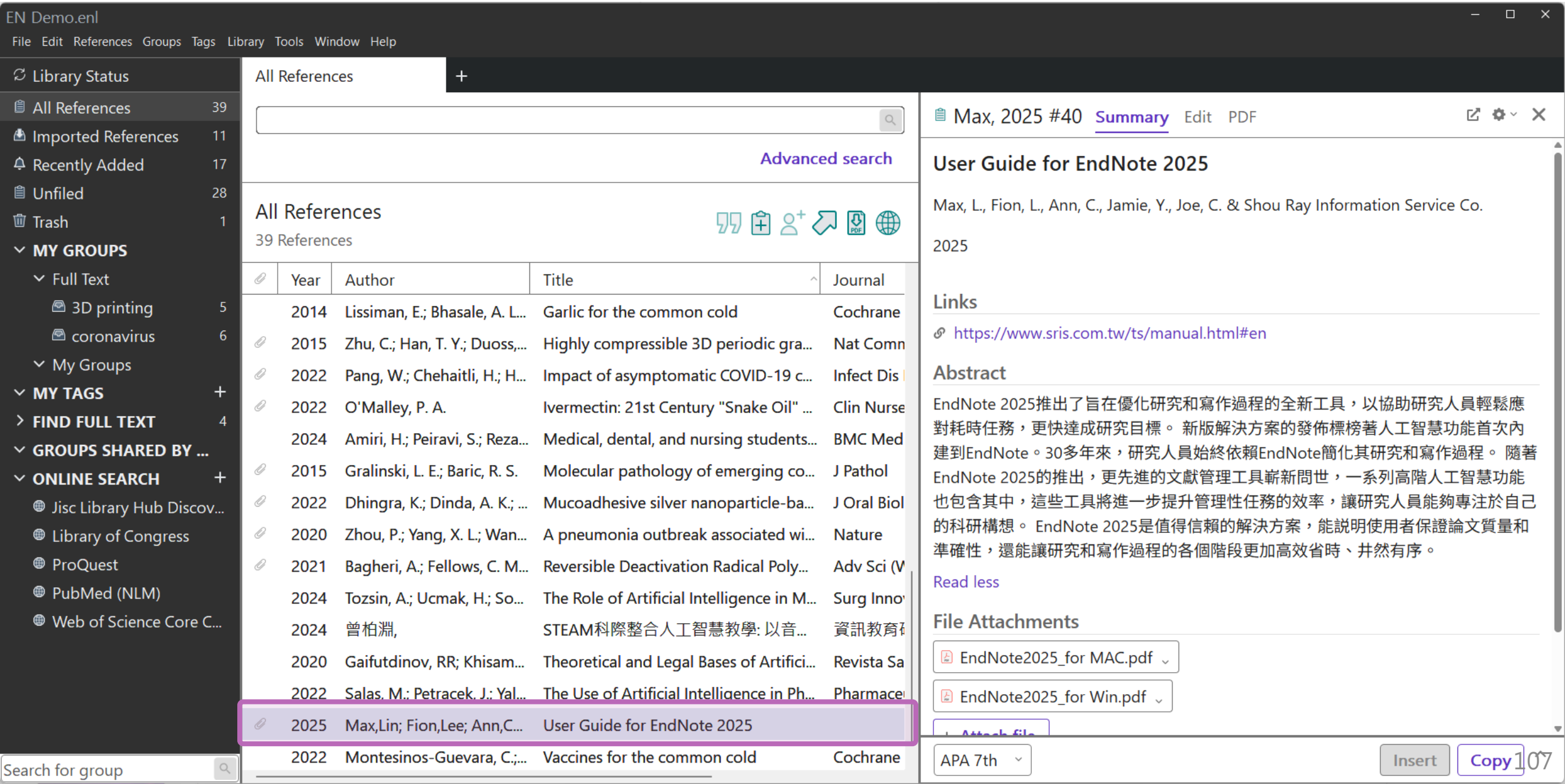
EN Demo.enl
File Edit References Groups Tags Library Tools Window Help
Library Status
All References 39
Imported References 11
Recently Added 17
Unfiled 28
Trash 1
MY GROUPS
Full Text
3D printing 5
coronavirus 6
My Groups
MY TAGS
FIND FULL TEXT 4
GROUPS SHARED BY ...
ONLINE SEARCH
Jisc Library Hub Discov...
Library of Congress
ProQuest
PubMed (NLM)
Web of Science Core C...
Search for group
All References
Advanced search
All References
39 References
Year Author Title Journal
2014 Lissiman, E.; Bhasale, A. L... Garlic for the common cold Cochrane
2015 Zhu, C.; Han, T. Y.; Duoss,... Highly compressible 3D periodic gra... Nat Comn
2022 Pang, W.; Chehaitli, H.; H... Impact of asymptomatic COVID-19 c... Infect Dis
2022 O'Malley, P. A. Ivermectin: 21st Century "Snake Oil" ... Clin Nurse
2024 Amiri, H.; Peiravi, S.; Reza... Medical, dental, and nursing students... BMC Med
2015 Gralinski, L. E.; Baric, R. S. Molecular pathology of emerging co... J Pathol
2022 Dhingra, K.; Dinda, A. K.; ... Mucoadhesive silver nanoparticle-ba... J Oral Biol
2020 Zhou, P.; Yang, X. L.; Wan... A pneumonia outbreak associated wi... Nature
2021 Bagheri, A.; Fellows, C. M... Reversible Deactivation Radical Poly... Adv Sci (W
2024 Tozsin, A.; Ucmak, H.; So... The Role of Artificial Intelligence in M... Surg Inno
2024 曾柏淵, STEAM科際整合人工智慧教學: 以音... 資訊教育
2020 Gaifutdinov, RR; Khisam... Theoretical and Legal Bases of Artifici... Revista Sa
2022 Salas, M.; Petracek, J.; Yal... The Use of Artificial Intelligence in Ph... Pharmace
2025 Max,Lin; Fion,Lee; Ann,C... User Guide for EndNote 2025
2022 Montesinos-Guevara, C.;... Vaccines for the common cold Cochrane
Max, 2025 #40 Summary Edit PDF
User Guide for EndNote 2025
Max, L., Fion, L., Ann, C., Jamie, Y., Joe, C. & Shou Ray Information Service Co.
2025
Links
https://www.sris.com.tw/ts/manual.html#en
Abstract
EndNote 2025推出了旨在優化研究和寫作過程的全新工具，以協助研究人員輕鬆應對耗時任務，更快達成研究目標。 新版解決方案的發佈標榜著人工智慧功能首次內建到EndNote。30多年來，研究人員始終依賴EndNote簡化其研究和寫作過程。 隨著EndNote 2025的推出，更先進的文獻管理工具嶄新問世，一系列高階人工智慧功能也包含其中，這些工具將進一步提升管理性任務的效率，讓研究人員能夠專注於自己的科研構想。 EndNote 2025是值得信賴的解決方案，能說明使用者保證論文質量和準確性，還能讓研究和寫作過程的各個階段更加高效省時、井然有序。
Read less
File Attachments
EndNote2025_for MAC.pdf
EndNote2025_for Win.pdf
APA 7th
Insert
Copy

管理書目資料 – Groups

管理書目資料 – Groups

使用者可以透過 EndNote Library 中的 Groups 功能，**分類管理**個人 EndNote Library 中的書目資料。

Groups 的三種型態

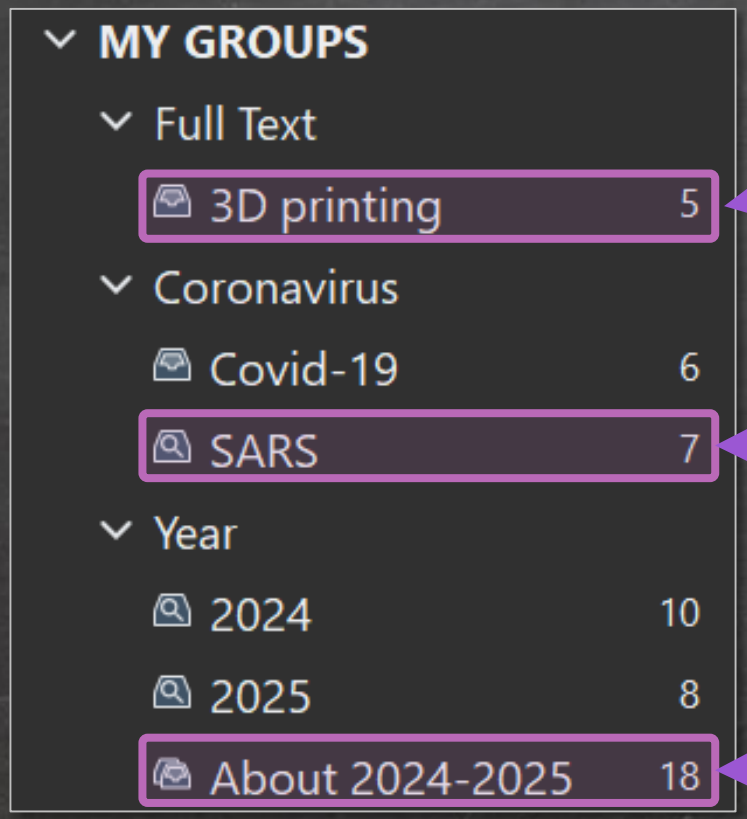

Group (一般群組):
使用者自訂分類。

Smart Group (智慧群組):
使用者訂下篩選條件，符合的文獻資料自動進入該群組。

From Groups (集合群組):
利用現用群組進行交集、聯集或是排除而產生的群組分類。

建立 Group Set 方式

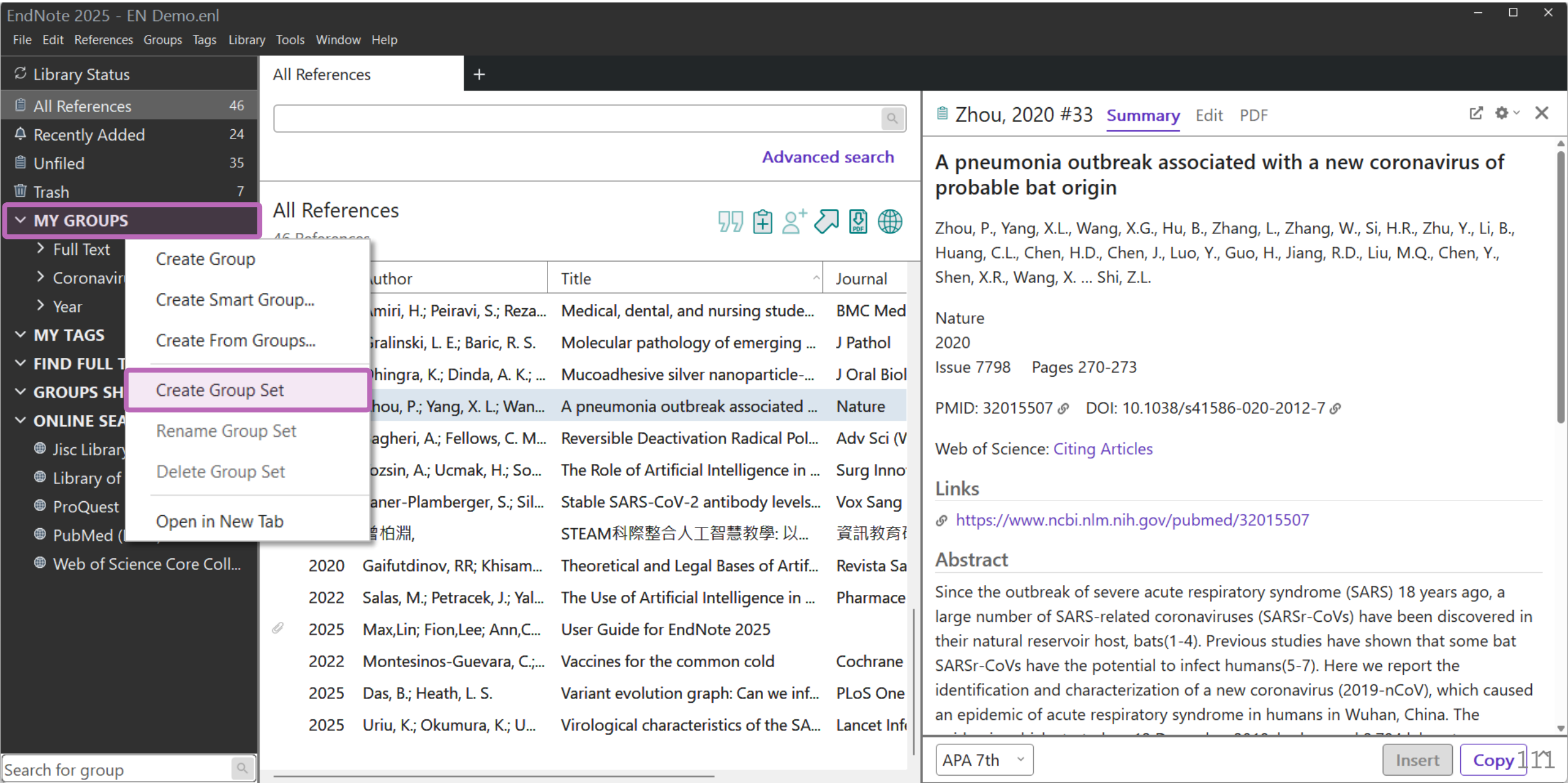

建立 Group Set 介紹

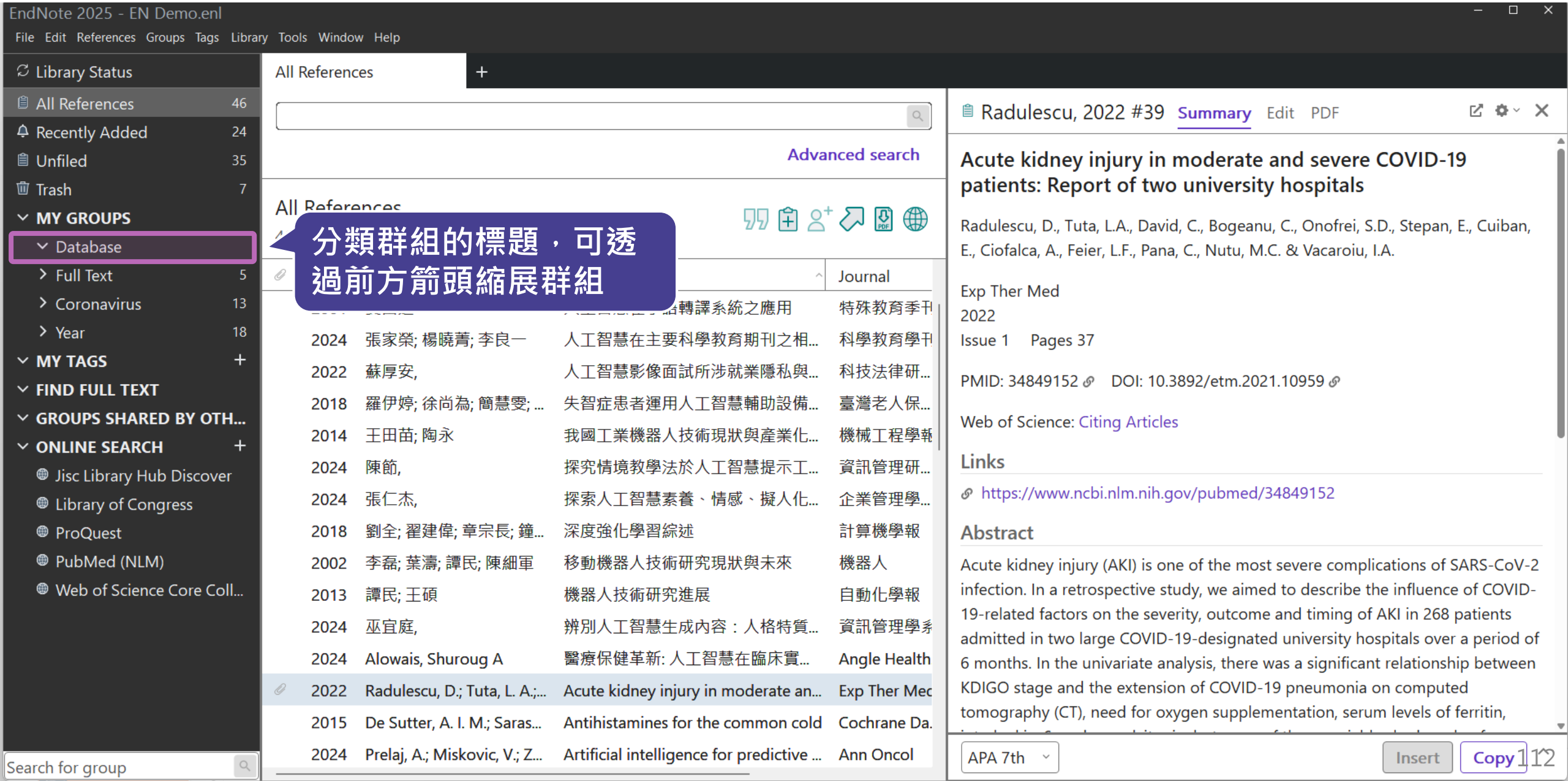

建立 Group 方式

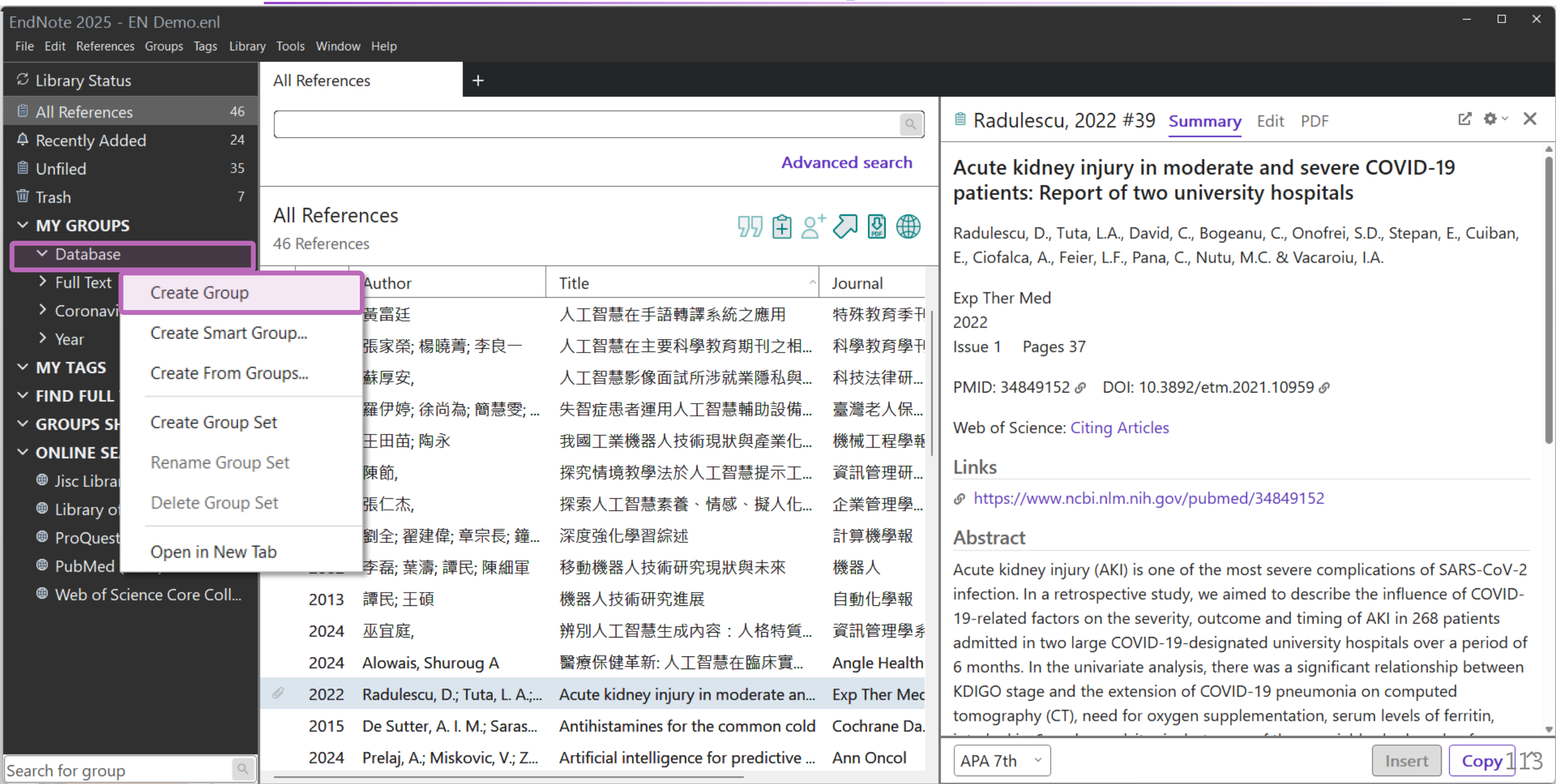
EndNote 2025 - EN Demo.enl
File Edit References Groups Tags Library Tools Window Help
Library Status
All References 46
Recently Added 24
Unfiled 35
Trash 7
MY GROUPS
Database
Full Text
Coronavi
Year
MY TAGS
FIND FULL
GROUPS SH
ONLINE SE
Jisc Libra
Library o
ProQuest
PubMed
Web of Science Core Coll...
Search for group
Create Group
Create Smart Group...
Create From Groups...
Create Group Set
Rename Group Set
Delete Group Set
Open in New Tab
All References
Advanced search
All References
46 References
Author
Title
Journal
黃富廷 人工智慧在手語轉譯系統之應用 特殊教育季刊
張家榮; 楊曉菁; 李良一 人工智慧在主要科學教育期刊之相... 科學教育學刊
蘇厚安, 人工智慧影像面試所涉就業隱私與... 科技法律研...
羅伊婷; 徐尚為; 簡慧雯; ... 失智症患者運用人工智慧輔助設備... 臺灣老人保...
王田苗; 陶永 我國工業機器人技術現狀與產業化... 機械工程學報
陳節, 探究情境教學法於人工智慧提示工... 資訊管理研...
張仁杰, 探索人工智慧素養、情感、擬人化... 企業管理學...
劉全; 翟建偉; 章宗長; 鐘... 深度強化學習綜述 計算機學報
李磊; 葉濤; 譚民; 陳細軍 移動機器人技術研究現狀與未來 機器人
2013 譚民; 王碩 機器人技術研究進展 自動化學報
2024 巫宜庭, 辨別人工智慧生成內容：人格特質... 資訊管理學系
2024 Alowais, Shuroug A 醫療保健革新: 人工智慧在臨床實... Angle Health
2022 Radulescu, D.; Tuta, L. A.;... Acute kidney injury in moderate an... Exp Ther Med
2015 De Sutter, A. I. M.; Saras... Antihistamines for the common cold Cochrane Da...
2024 Prelaj, A.; Miskovic, V.; Z... Artificial intelligence for predictive ... Ann Oncol
Radulescu, 2022 #39 Summary Edit PDF
Acute kidney injury in moderate and severe COVID-19 patients: Report of two university hospitals
Radulescu, D., Tuta, L.A., David, C., Bogeanu, C., Onofrei, S.D., Stepan, E., Cuiban, E., Ciofalca, A., Feier, L.F., Pana, C., Nutu, M.C. & Vacaroiu, I.A.
Exp Ther Med
2022
Issue 1 Pages 37
PMID: 34849152 DOI: 10.3892/etm.2021.10959
Web of Science: Citing Articles
Links
https://www.ncbi.nlm.nih.gov/pubmed/34849152
Abstract
Acute kidney injury (AKI) is one of the most severe complications of SARS-CoV-2 infection. In a retrospective study, we aimed to describe the influence of COVID-19-related factors on the severity, outcome and timing of AKI in 268 patients admitted in two large COVID-19-designated university hospitals over a period of 6 months. In the univariate analysis, there was a significant relationship between KDIGO stage and the extension of COVID-19 pneumonia on computed tomography (CT), need for oxygen supplementation, serum levels of ferritin,
APA 7th
Insert
Copy

建立 Group 介紹

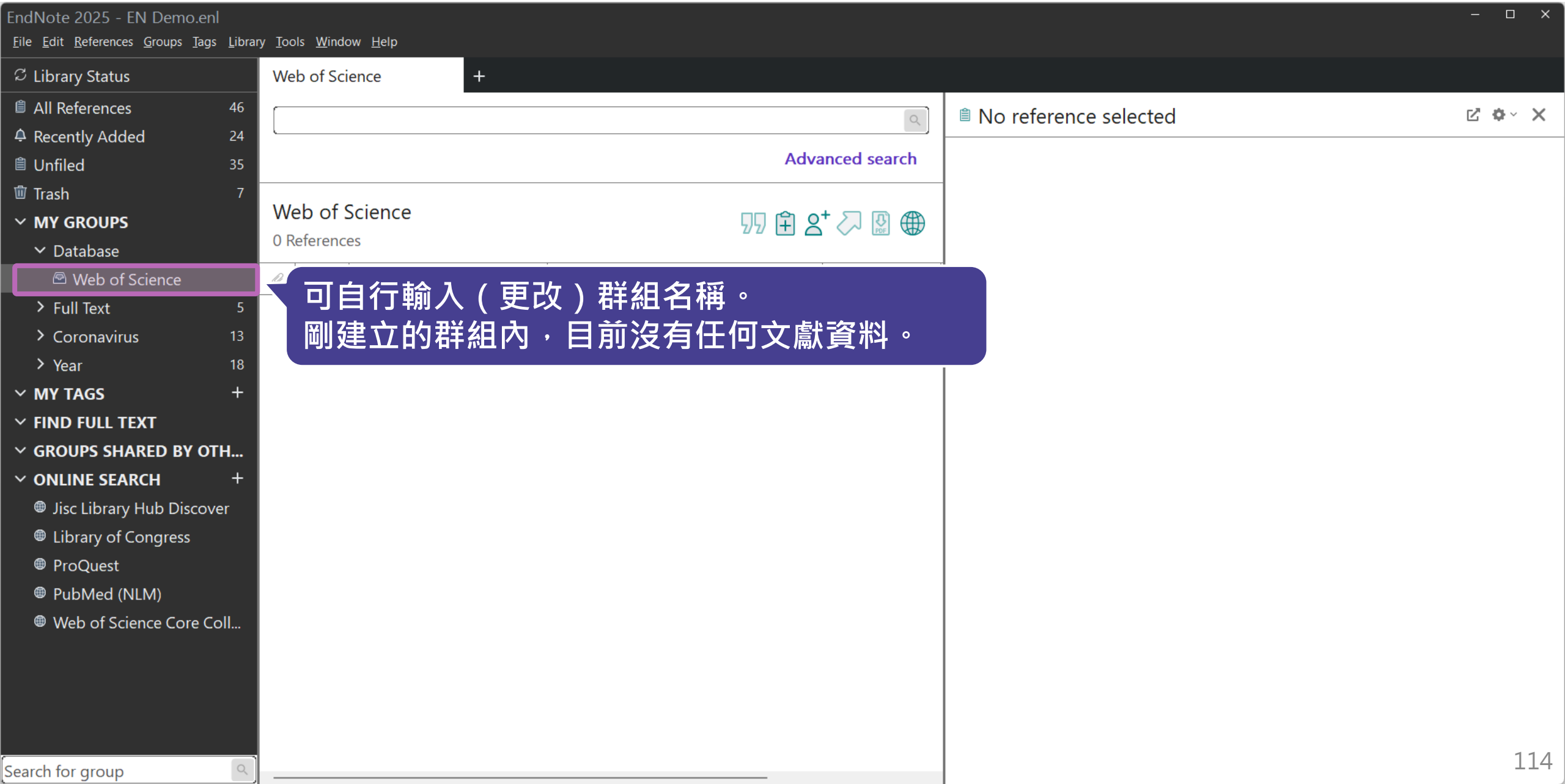
EndNote 2025 - EN Demo.enl
File Edit References Groups Tags Library Tools Window Help
Library Status
All References 46
Recently Added 24
Unfiled 35
Trash 7
MY GROUPS
Database
Web of Science
Full Text 5
Coronavirus 13
Year 18
MY TAGS
FIND FULL TEXT
GROUPS SHARED BY OTH...
ONLINE SEARCH
Jisc Library Hub Discover
Library of Congress
ProQuest
PubMed (NLM)
Web of Science Core Coll...
Search for group
Web of Science
Advanced search
Web of Science
0 References
No reference selected
可自行輸入（更改）群組名稱。
剛建立的群組內，目前沒有任何文獻資料。

分類書目資料至 Group

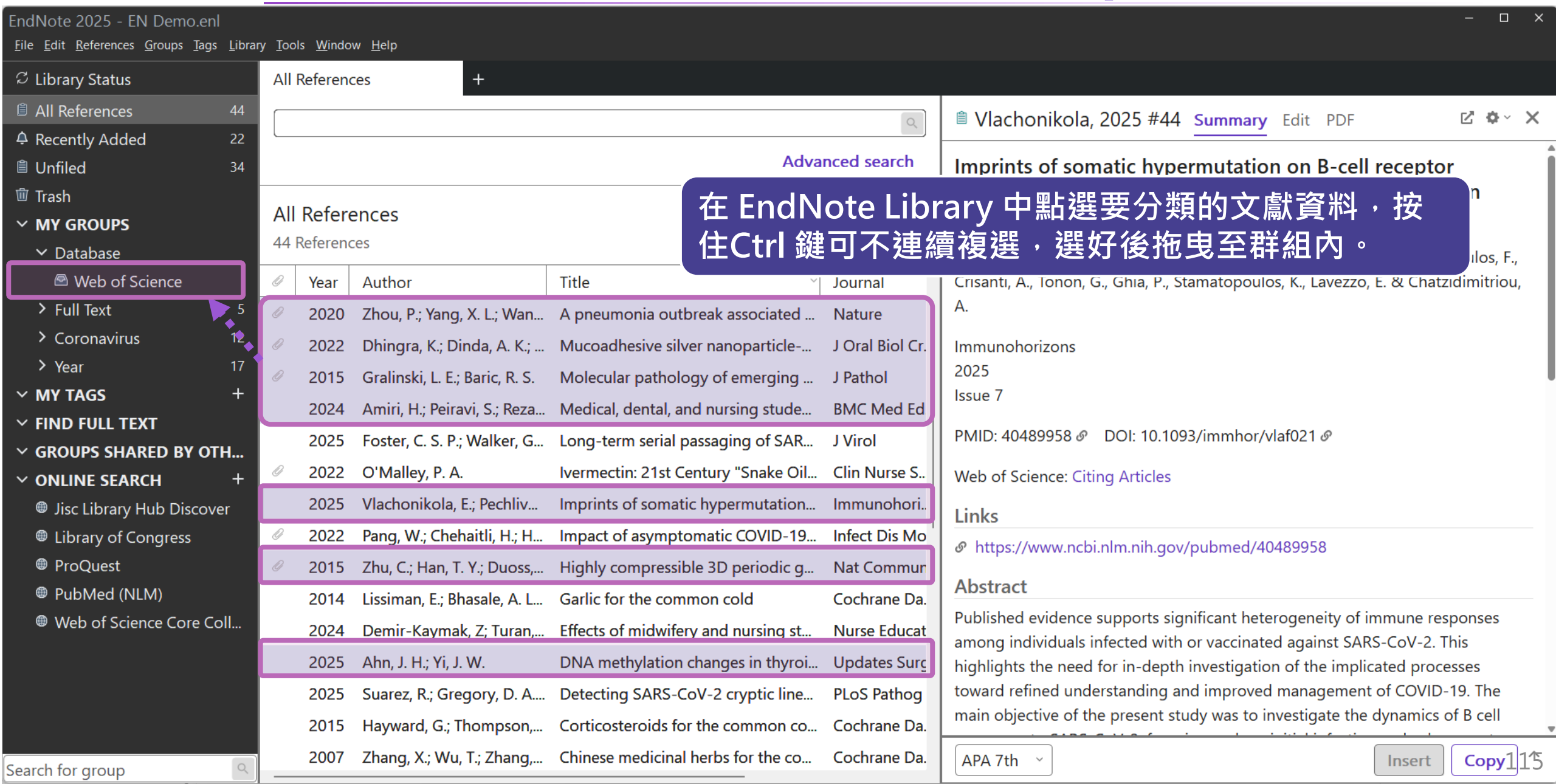

建立 Smart Group 方式

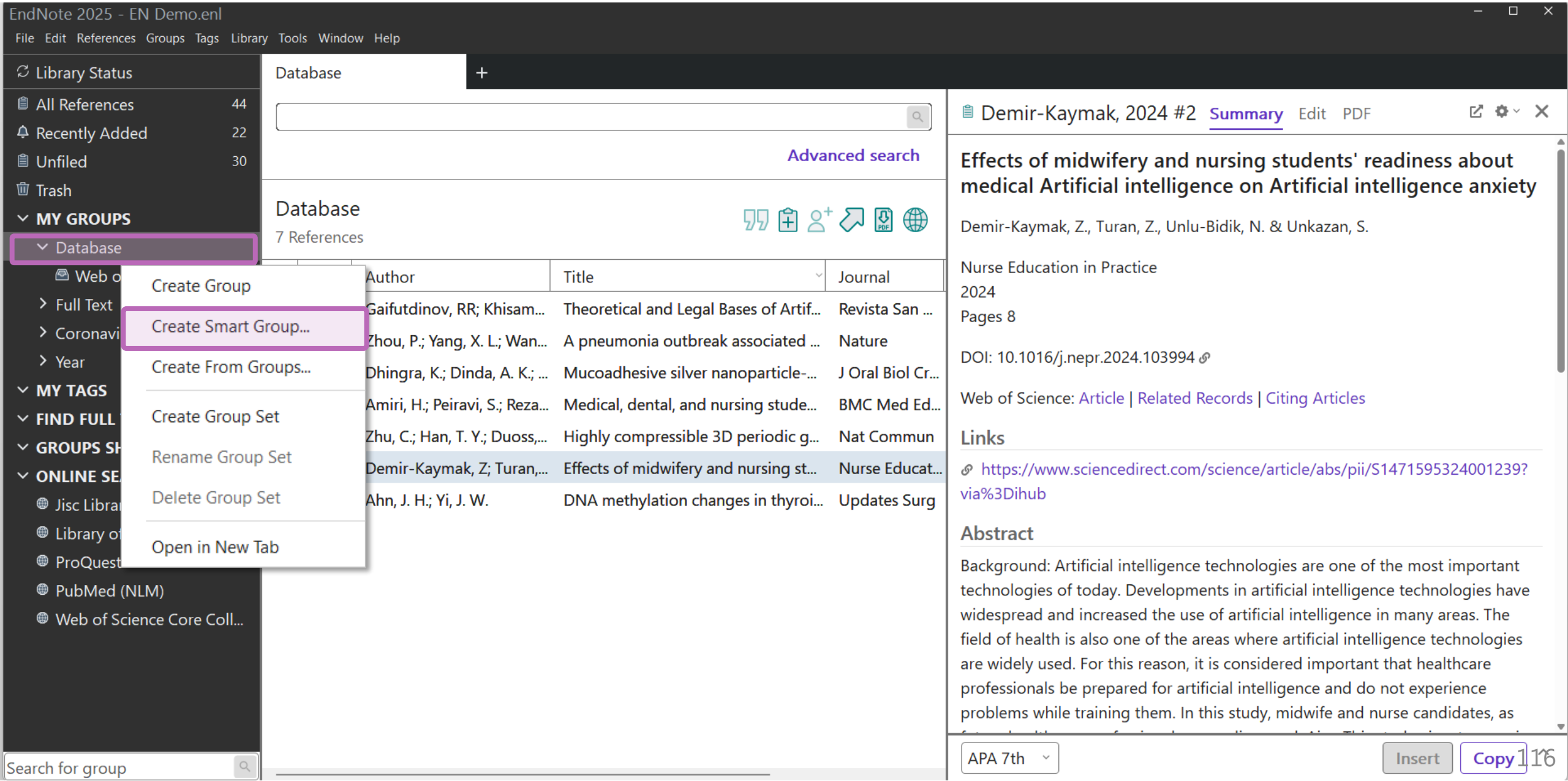

建立 Smart Group 方式

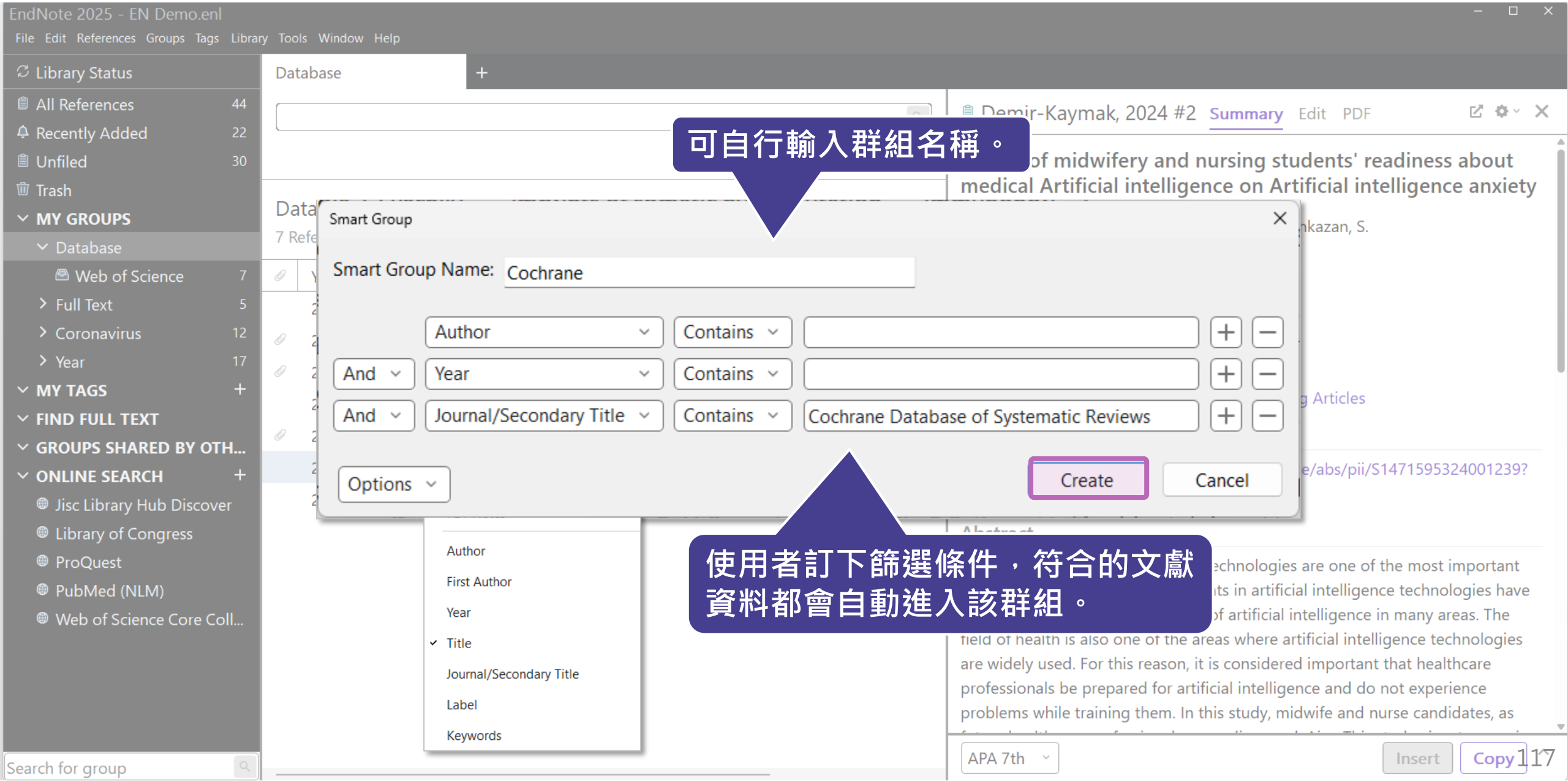

建立 Smart Group 介紹

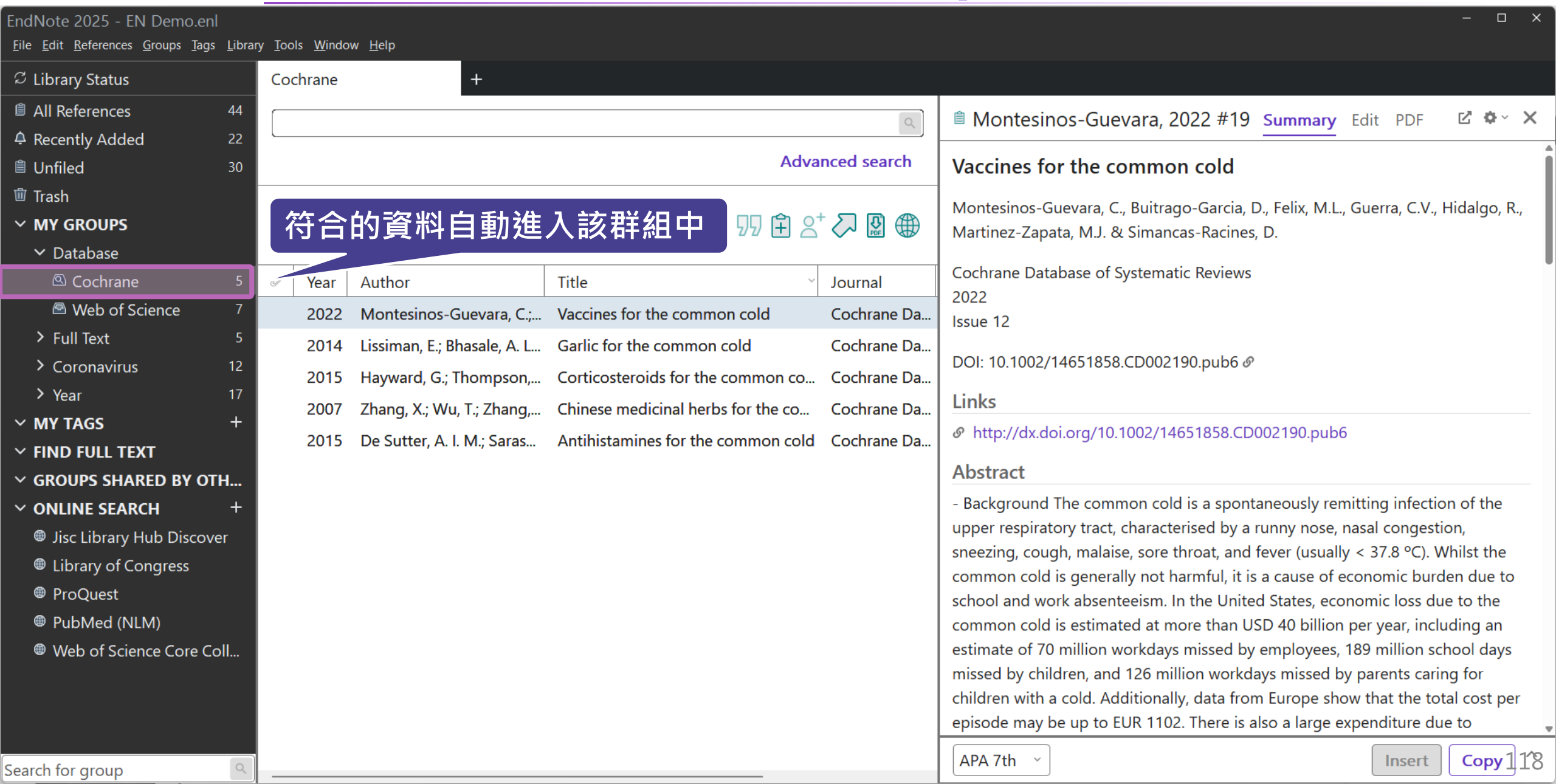

建立 From Groups

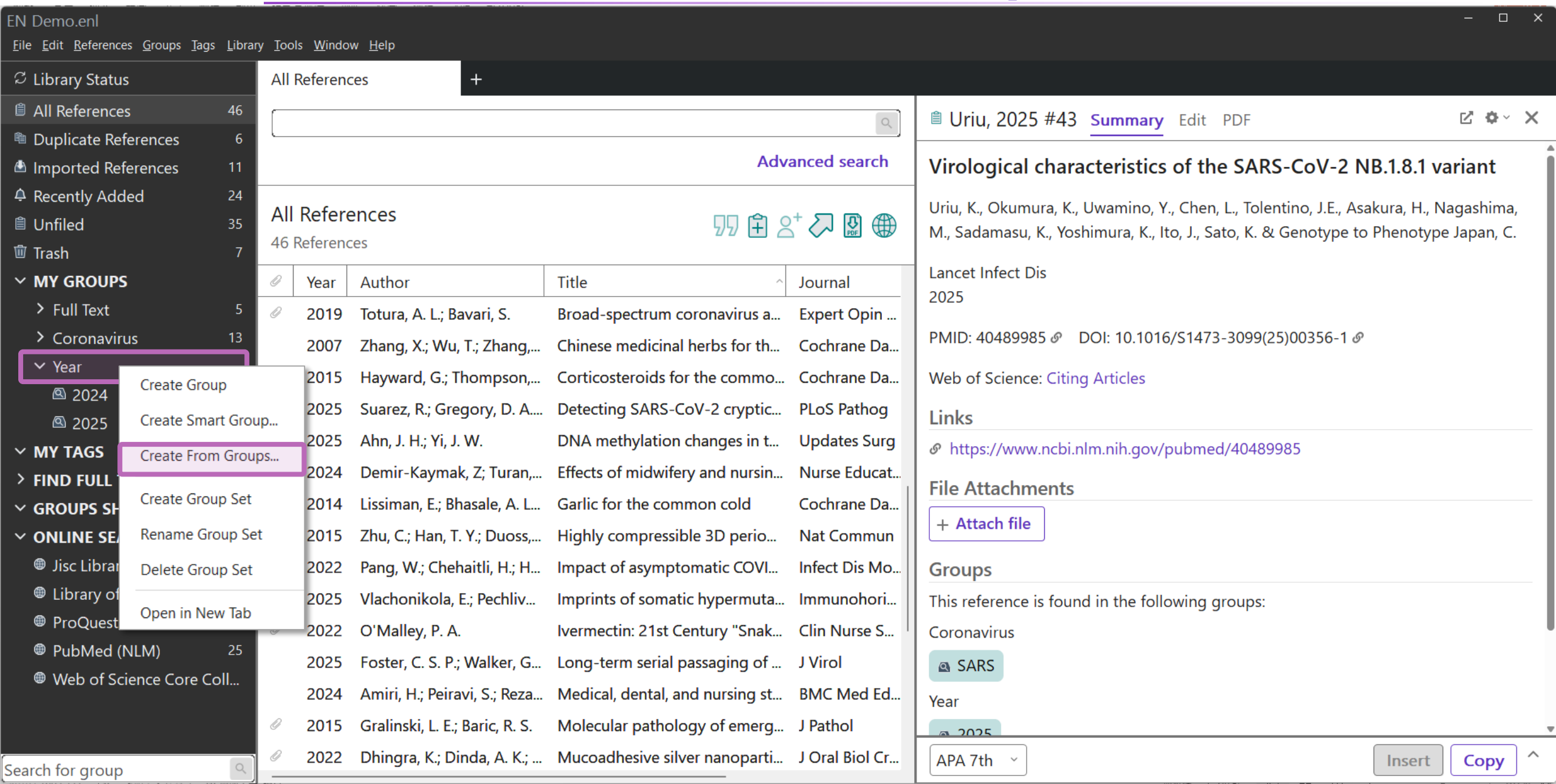

建立 From Groups

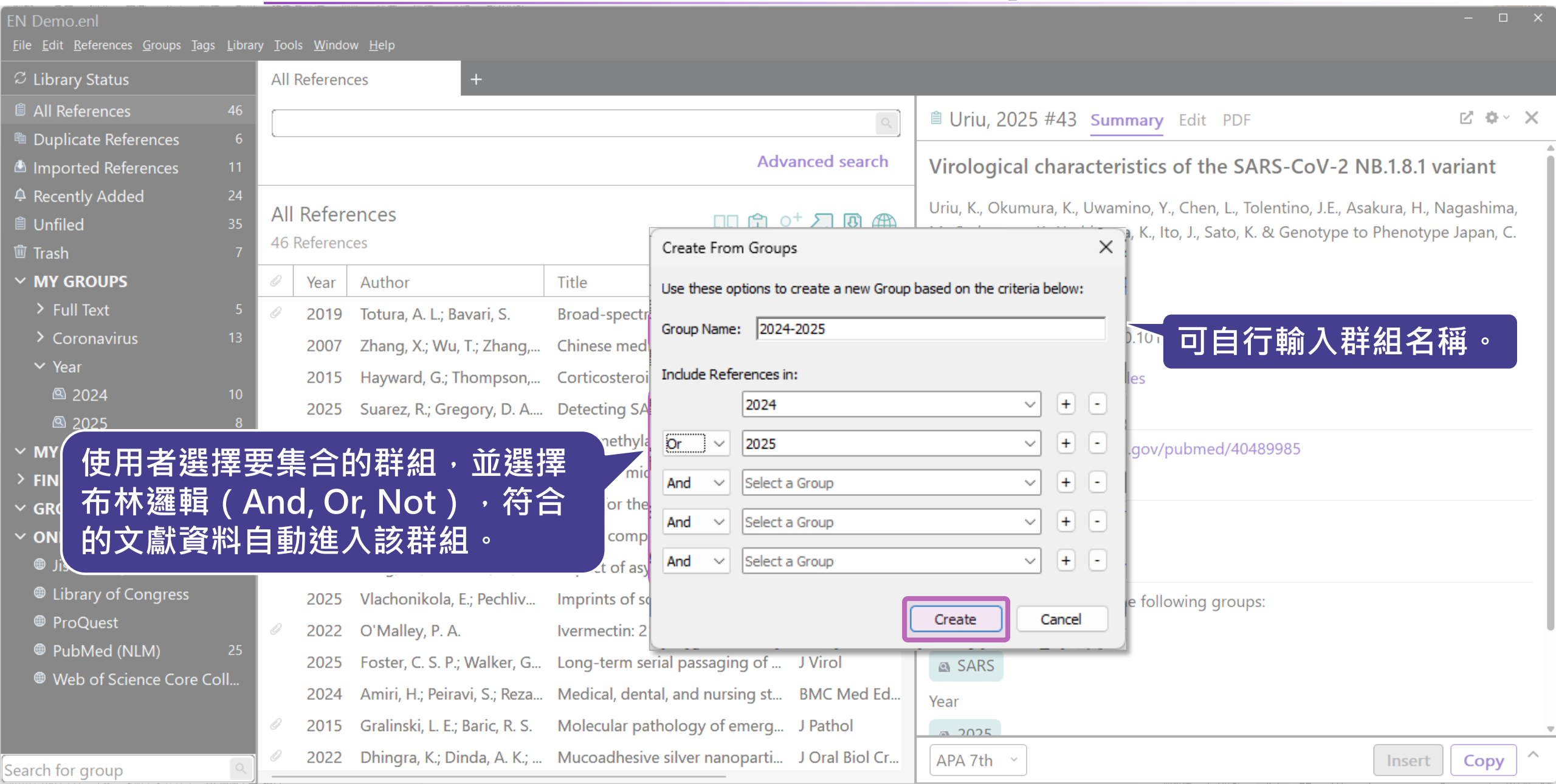

建立 From Groups

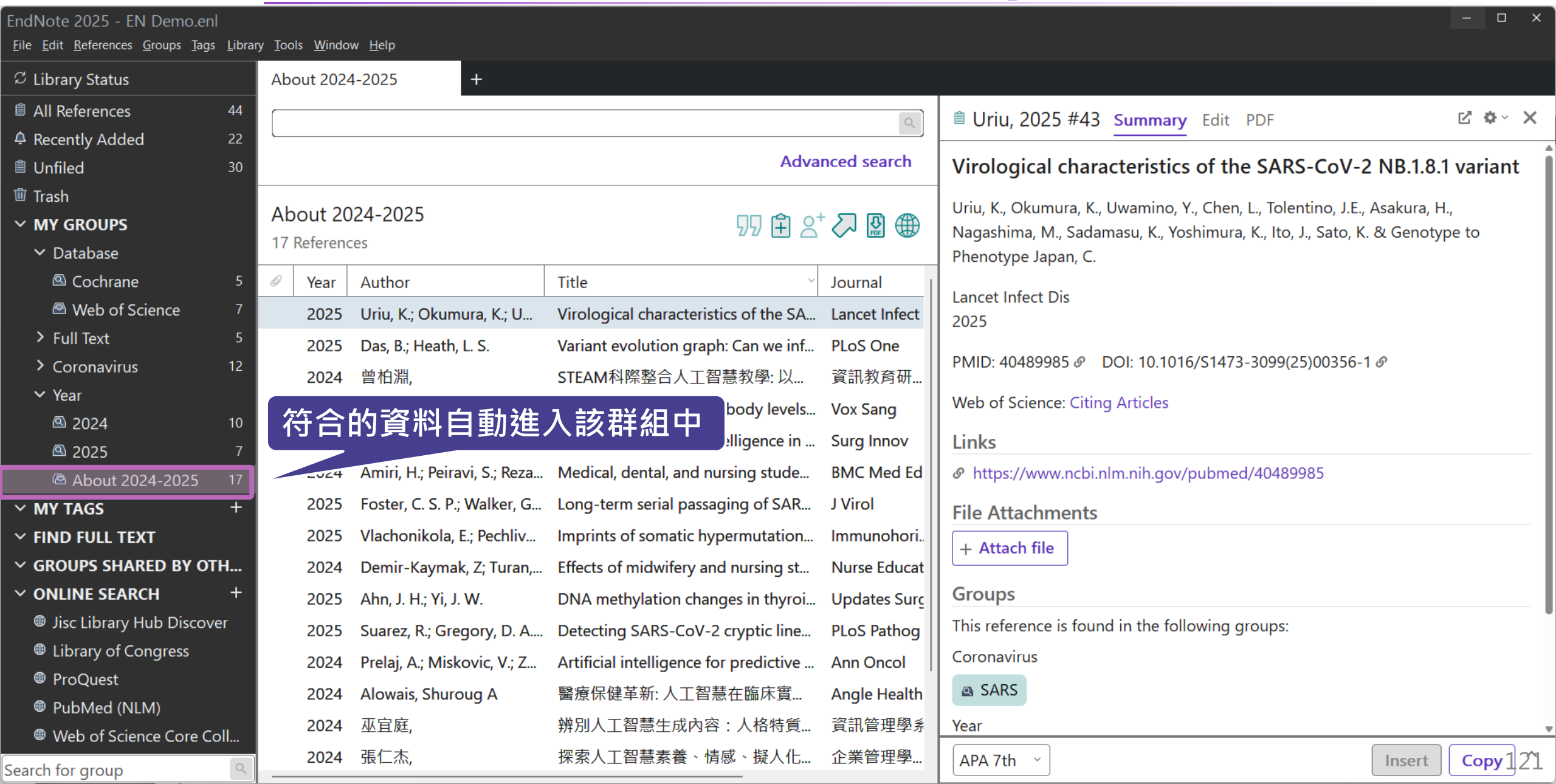

管理書目資料 – Tags

管理書目資料 – Tags

使用者可以透過 EndNote Library 中的 Tags 功能，以另一個維度分類管理個人 EndNote Library 中的書目資料。

建立 Tag

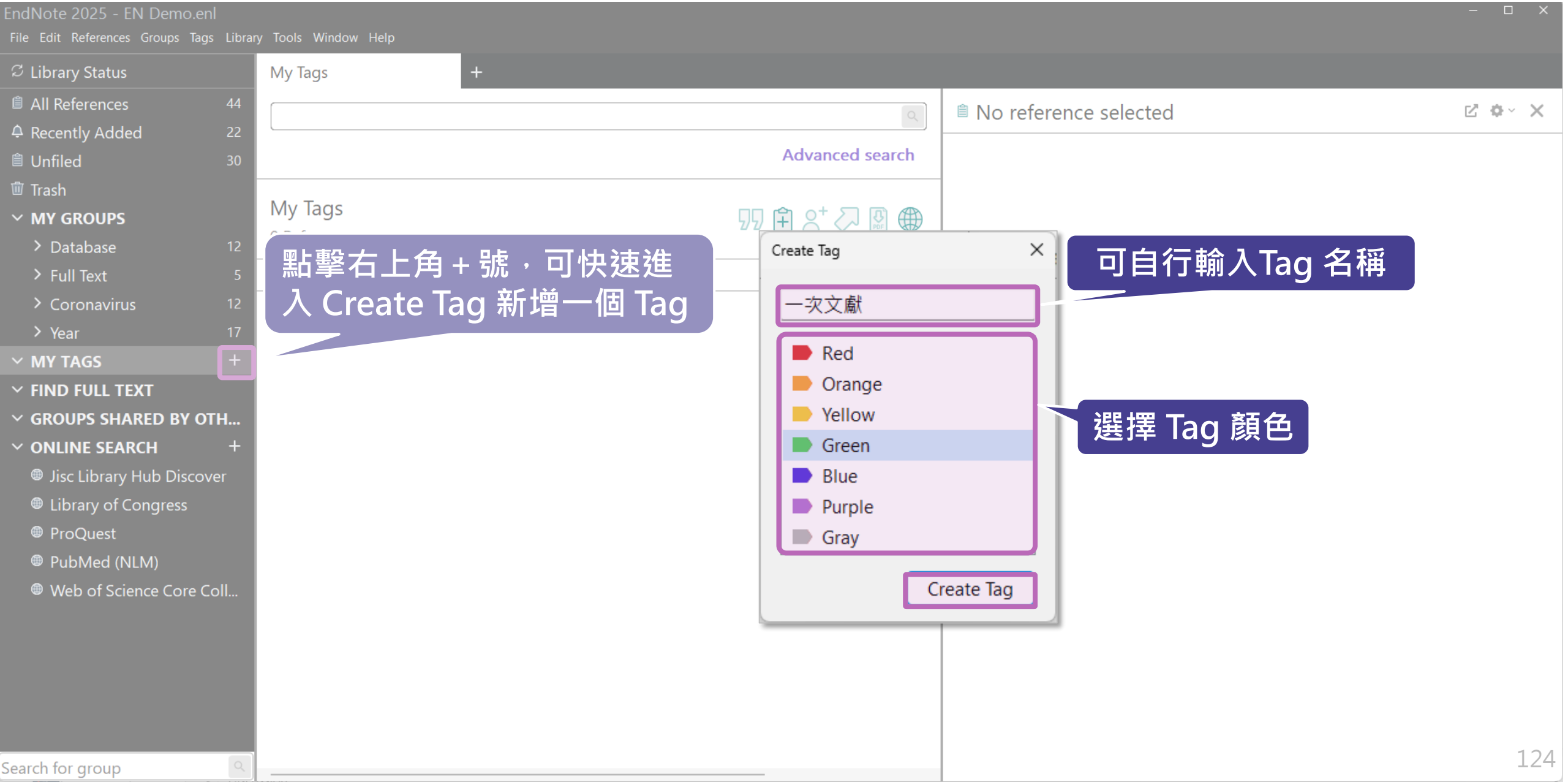
EndNote 2025 - EN Demo.enl
File Edit References Groups Tags Library Tools Window Help
Library Status
All References 44
Recently Added 22
Unfiled 30
Trash
MY GROUPS
Database 12
Full Text 5
Coronavirus 12
Year 17
MY TAGS
FIND FULL TEXT
GROUPS SHARED BY OTH...
ONLINE SEARCH
Jisc Library Hub Discover
Library of Congress
ProQuest
PubMed (NLM)
Web of Science Core Coll...
Search for group
My Tags
Advanced search
My Tags
No reference selected
點擊右上角 + 號，可快速進入 Create Tag 新增一個 Tag
Create Tag
一次文獻
Red
Orange
Yellow
Green
Blue
Purple
Gray
Create Tag
可自行輸入Tag 名稱
選擇 Tag 顏色

Tag 功能選單

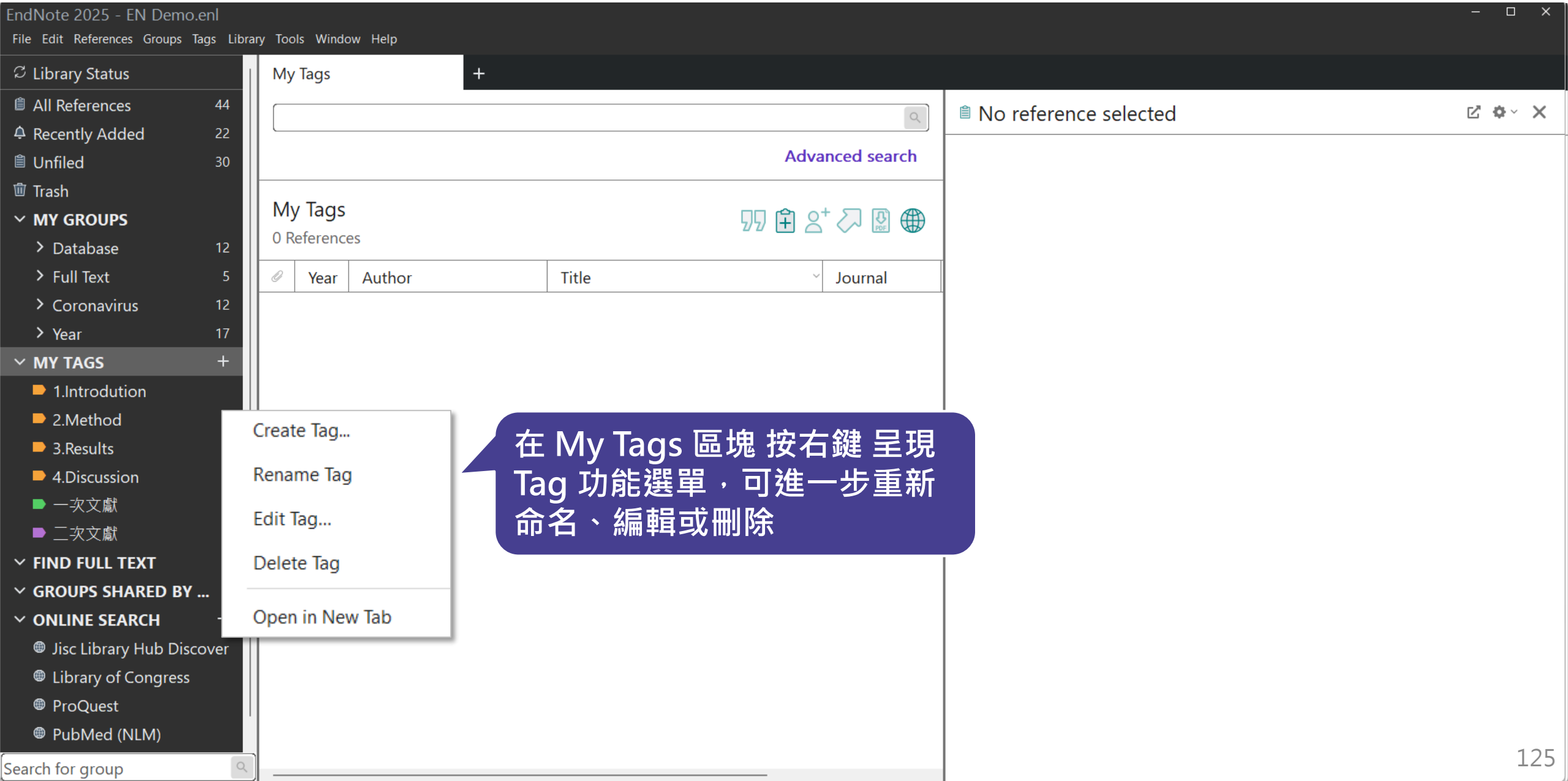
EndNote 2025 - EN Demo.enl
File Edit References Groups Tags Library Tools Window Help
Library Status
All References 44
Recently Added 22
Unfiled 30
Trash
MY GROUPS
Database 12
Full Text 5
Coronavirus 12
Year 17
MY TAGS
1.Introdution
2.Method
3.Results
4.Discussion
一次文獻
二次文獻
FIND FULL TEXT
GROUPS SHARED BY ...
ONLINE SEARCH
Jisc Library Hub Discover
Library of Congress
ProQuest
PubMed (NLM)
Search for group
My Tags
Advanced search
My Tags
0 References
Year
Author
Title
Journal
No reference selected
Create Tag...
Rename Tag
Edit Tag...
Delete Tag
Open in New Tab
在 My Tags 區塊 按右鍵 呈現 Tag 功能選單，可進一步重新命名、編輯或刪除

分類書目資料至 Tag

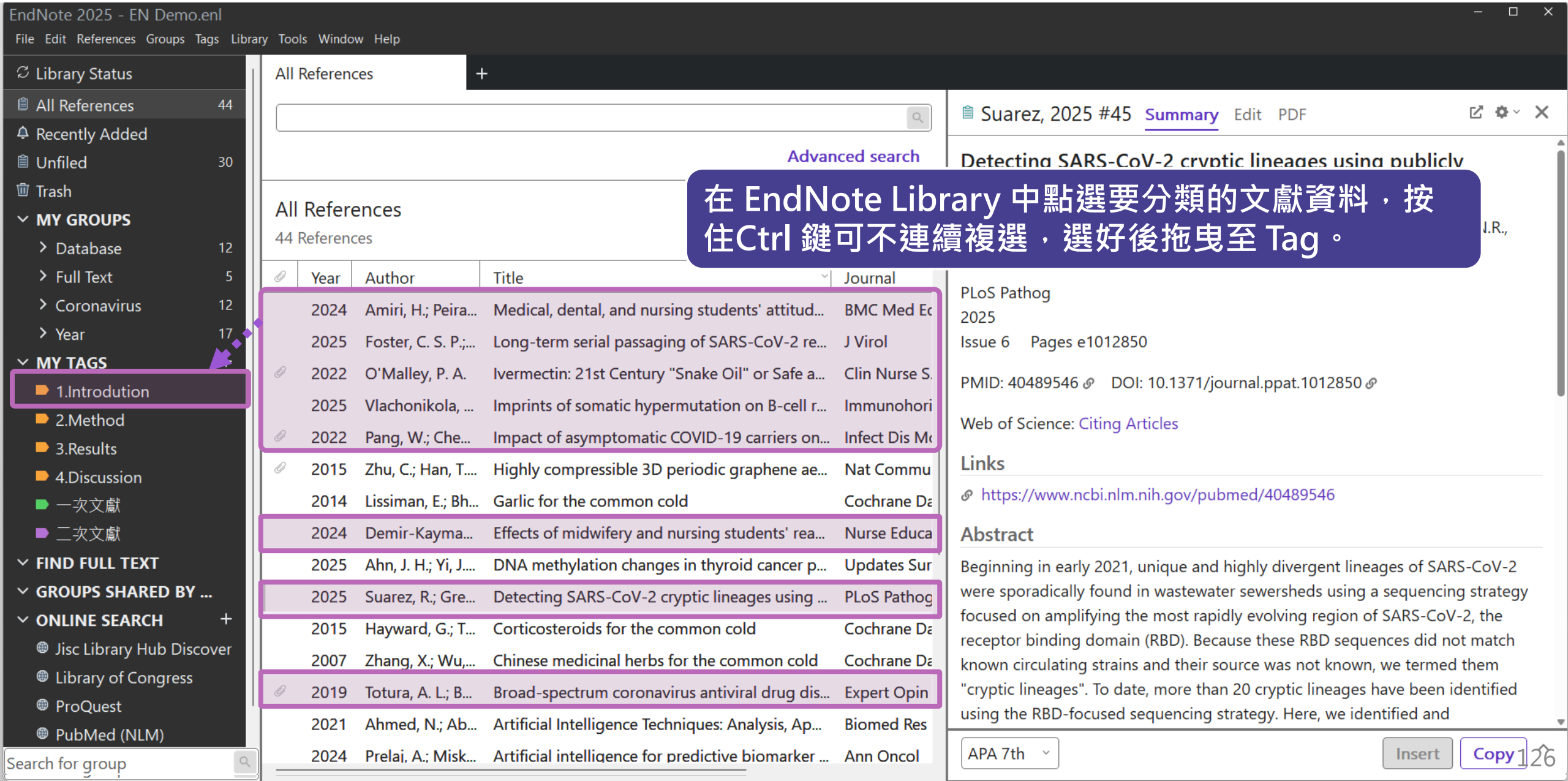
EndNote 2025 - EN Demo.enl
File Edit References Groups Tags Library Tools Window Help
Library Status
All References 44
Recently Added
Unfiled 30
Trash
MY GROUPS
Database 12
Full Text 5
Coronavirus 12
Year 17
MY TAGS
1.Introdution
2.Method
3.Results
4.Discussion
一次文獻
二次文獻
FIND FULL TEXT
GROUPS SHARED BY ...
ONLINE SEARCH
Jisc Library Hub Discover
Library of Congress
ProQuest
PubMed (NLM)
Search for group
All References
Advanced search
All References
44 References
在 EndNote Library 中點選要分類的文獻資料，按住Ctrl 鍵可不連續複選，選好後拖曳至 Tag。
Year Author Title Journal
2024 Amiri, H.; Peira... Medical, dental, and nursing students' attitud... BMC Med Ec
2025 Foster, C. S. P.;... Long-term serial passaging of SARS-CoV-2 re... J Virol
2022 O'Malley, P. A. Ivermectin: 21st Century "Snake Oil" or Safe a... Clin Nurse S.
2025 Vlachonikola, ... Imprints of somatic hypermutation on B-cell r... Immunohori
2022 Pang, W.; Che... Impact of asymptomatic COVID-19 carriers on... Infect Dis Mc
2015 Zhu, C.; Han, T.... Highly compressible 3D periodic graphene ae... Nat Commu
2014 Lissiman, E.; Bh... Garlic for the common cold Cochrane Da
2024 Demir-Kayma... Effects of midwifery and nursing students' rea... Nurse Educa
2025 Ahn, J. H.; Yi, J.... DNA methylation changes in thyroid cancer p... Updates Sur
2025 Suarez, R.; Gre... Detecting SARS-CoV-2 cryptic lineages using ... PLoS Pathog
2015 Hayward, G.; T... Corticosteroids for the common cold Cochrane Da
2007 Zhang, X.; Wu,... Chinese medicinal herbs for the common cold Cochrane Da
2019 Totura, A. L.; B... Broad-spectrum coronavirus antiviral drug dis... Expert Opin
2021 Ahmed, N.; Ab... Artificial Intelligence Techniques: Analysis, Ap... Biomed Res
2024 Prelaj, A.; Misk... Artificial intelligence for predictive biomarker ... Ann Oncol
Suarez, 2025 #45 Summary Edit PDF
Detecting SARS-CoV-2 cryptic lineages using publicly
J.R.,
PLoS Pathog
2025
Issue 6 Pages e1012850
PMID: 40489546 DOI: 10.1371/journal.ppat.1012850
Web of Science: Citing Articles
Links
https://www.ncbi.nlm.nih.gov/pubmed/40489546
Abstract
Beginning in early 2021, unique and highly divergent lineages of SARS-CoV-2 were sporadically found in wastewater sewersheds using a sequencing strategy focused on amplifying the most rapidly evolving region of SARS-CoV-2, the receptor binding domain (RBD). Because these RBD sequences did not match known circulating strains and their source was not known, we termed them "cryptic lineages". To date, more than 20 cryptic lineages have been identified using the RBD-focused sequencing strategy. Here, we identified and
APA 7th
Insert
Copy

多筆文獻歸入 Tags 分類

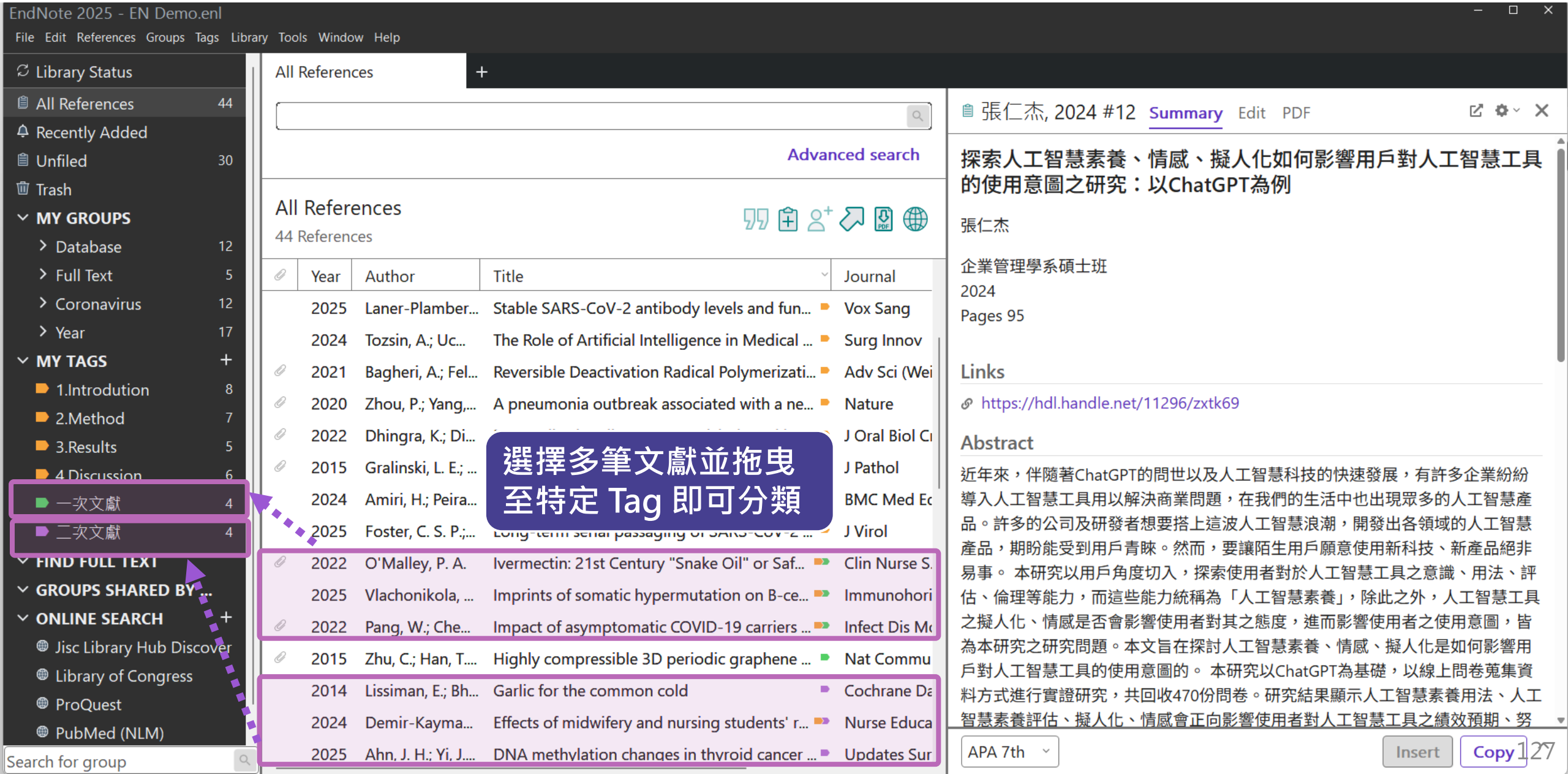

管理 Tags

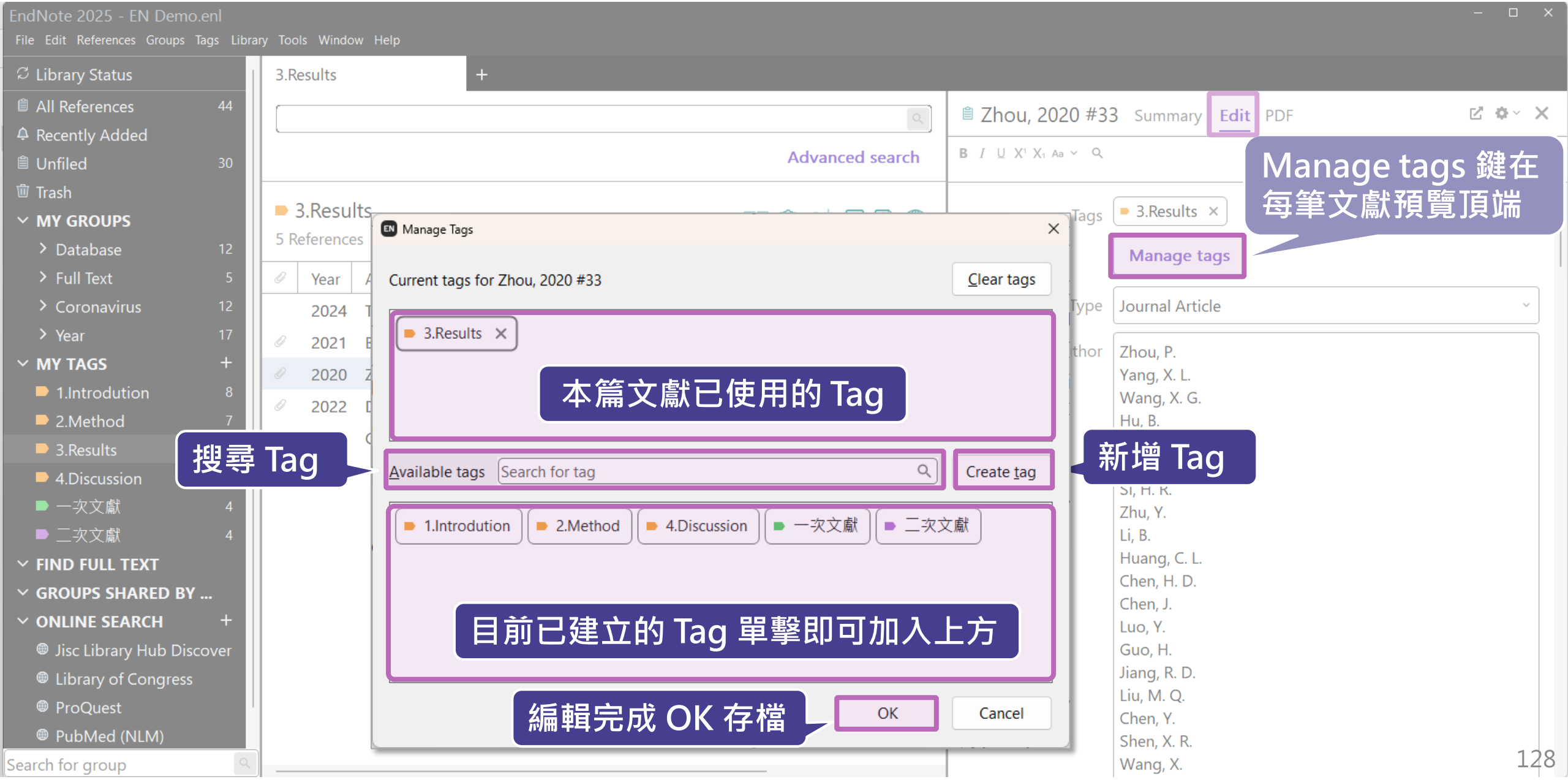
EndNote 2025 - EN Demo.enl
File Edit References Groups Tags Library Tools Window Help
Library Status
All References 44
Recently Added
Unfiled 30
Trash
MY GROUPS
Database 12
Full Text 5
Coronavirus 12
Year 17
MY TAGS
1.Introdution 8
2.Method 7
3.Results
4.Discussion
一次文獻 4
二次文獻 4
FIND FULL TEXT
GROUPS SHARED BY ...
ONLINE SEARCH
Jisc Library Hub Discover
Library of Congress
ProQuest
PubMed (NLM)
Search for group
3.Results
Advanced search
3.Results
5 References
Year
2024
2021
2020
2022
Zhou, 2020 #33
Summary
Edit
PDF
Tags
3.Results
Manage tags
Manage tags 鍵在每筆文獻預覽頂端
Type
Journal Article
Zhou, P.
Yang, X. L.
Wang, X. G.
Hu, B.
Zhu, Y.
Li, B.
Huang, C. L.
Chen, H. D.
Chen, J.
Luo, Y.
Guo, H.
Jiang, R. D.
Liu, M. Q.
Chen, Y.
Shen, X. R.
Wang, X.
Manage Tags
Current tags for Zhou, 2020 #33
Clear tags
3.Results
本篇文獻已使用的 Tag
搜尋 Tag
Available tags
Search for tag
Create tag
新增 Tag
1.Introdution
2.Method
4.Discussion
一次文獻
二次文獻
目前已建立的 Tag 單擊即可加入上方
編輯完成 OK 存檔
OK
Cancel

Cite While You Write for WORD

Cite While You Write 工具列

Windows 版 Word

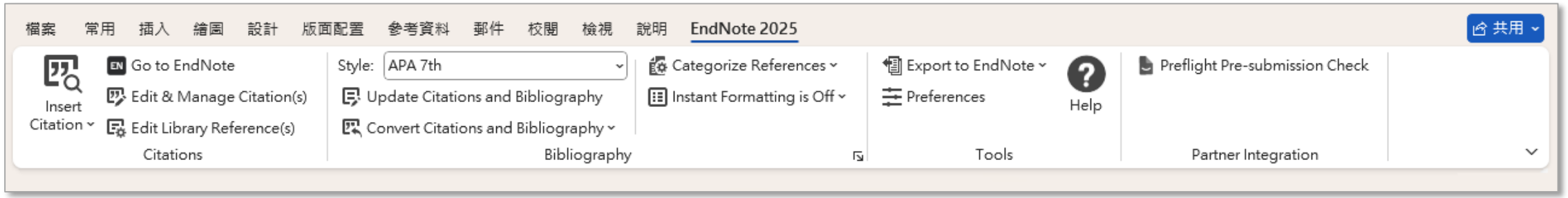

Mac 版 Word

插入引文
— 從EndNote Insert Citation

How you breathe is like a fingerprint that can identify you

By Humberto Basilio

Taking a breath

Breathing is deeply connected to the brain. Every inhalation and exhalation is coordinated to supply the oxygen needed for the brain to manage the body's systems.

滑鼠游標決定 Citation插入位置

To test this, the researchers developed a custom, wearable device that records airflow through each of a person's nostrils.

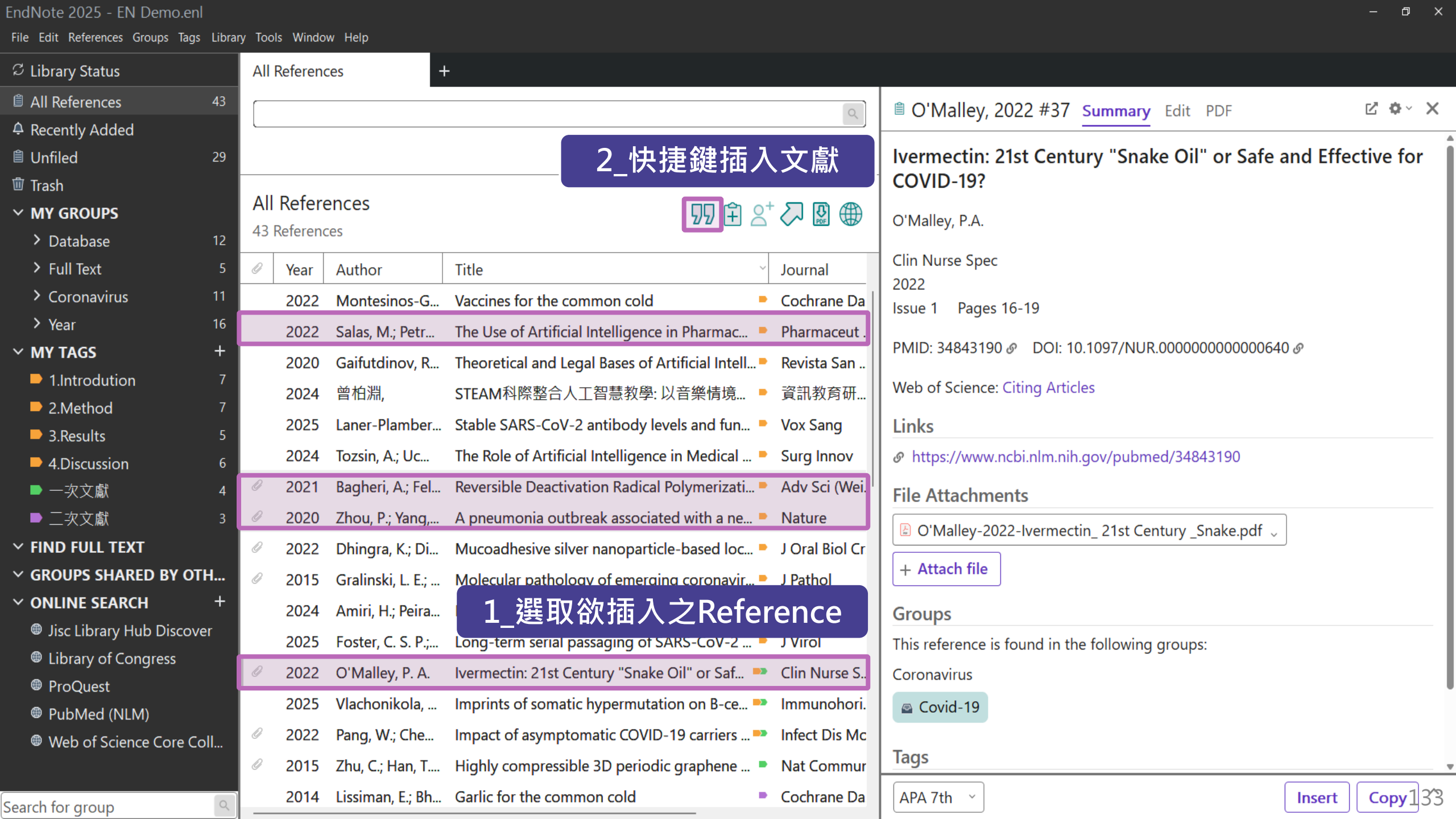
EndNote 2025 - EN Demo.enl
File Edit References Groups Tags Library Tools Window Help
Library Status
All References 43
Recently Added
Unfiled 29
Trash
MY GROUPS
Database 12
Full Text 5
Coronavirus 11
Year 16
MY TAGS
1.Introdution 7
2.Method 7
3.Results 5
4.Discussion 6
一次文獻 4
二次文獻 3
FIND FULL TEXT
GROUPS SHARED BY OTH...
ONLINE SEARCH
Jisc Library Hub Discover
Library of Congress
ProQuest
PubMed (NLM)
Web of Science Core Coll...
Search for group
All References
2_快捷鍵插入文獻
All References
43 References
Year Author Title Journal
2022 Montesinos-G... Vaccines for the common cold Cochrane Da
2022 Salas, M.; Petr... The Use of Artificial Intelligence in Pharmac... Pharmaceut
2020 Gaifutdinov, R... Theoretical and Legal Bases of Artificial Intell... Revista San
2024 曾柏淵, STEAM科際整合人工智慧教學: 以音樂情境... 資訊教育研...
2025 Laner-Plamber... Stable SARS-CoV-2 antibody levels and fun... Vox Sang
2024 Tozsin, A.; Uc... The Role of Artificial Intelligence in Medical ... Surg Innov
2021 Bagheri, A.; Fel... Reversible Deactivation Radical Polymerizati... Adv Sci (Wei
2020 Zhou, P.; Yang,... A pneumonia outbreak associated with a ne... Nature
2022 Dhingra, K.; Di... Mucoadhesive silver nanoparticle-based loc... J Oral Biol Cr
2015 Gralinski, L. E.; ... Molecular pathology of emerging coronavir... J Pathol
2024 Amiri, H.; Peira...
2025 Foster, C. S. P.;... Long-term serial passaging of SARS-CoV-2 ... J Virol
2022 O'Malley, P. A. Ivermectin: 21st Century "Snake Oil" or Saf... Clin Nurse S...
2025 Vlachonikola, ... Imprints of somatic hypermutation on B-ce... Immunohori.
2022 Pang, W.; Che... Impact of asymptomatic COVID-19 carriers ... Infect Dis Mc
2015 Zhu, C.; Han, T.... Highly compressible 3D periodic graphene ... Nat Commur
2014 Lissiman, E.; Bh... Garlic for the common cold Cochrane Da
1_選取欲插入之Reference
O'Malley, 2022 #37 Summary Edit PDF
Ivermectin: 21st Century "Snake Oil" or Safe and Effective for COVID-19?
O'Malley, P.A.
Clin Nurse Spec
2022
Issue 1 Pages 16-19
PMID: 34843190 DOI: 10.1097/NUR.0000000000000640
Web of Science: Citing Articles
Links
https://www.ncbi.nlm.nih.gov/pubmed/34843190
File Attachments
O'Malley-2022-Ivermectin_ 21st Century _Snake.pdf
Attach file
Groups
This reference is found in the following groups:
Coronavirus
Covid-19
Tags
APA 7th
Insert
Copy
133

How you breathe is like a fingerprint that can identify you

By Humberto Basilio

Taking a breath

Breathing is deeply connected to the brain. Every inhalation and exhalation is coordinated to supply the oxygen needed for the brain to manage the body's systems (Bagheri et al., 2021; O'Malley, 2022; Salas et al., 2022; Zhou et al., 2020).

To test this, the researchers developed a custom, wearable device that records airflow through each of a person's nostrils.

Bagheri, A., Fellows, C. M., & Boyer, C. (2021). Reversible Deactivation Radical Polymerization: From Polymer Network Synthesis to 3D Printing. *Adv Sci (Weinh)*, *8*(5), 2003701. https://doi.org/10.1002/advs.202003701

O'Malley, P. A. (2022). Ivermectin: 21st Century "Snake Oil" or Safe and Effective for COVID-19? *Clin Nurse Spec*, *36*(1), 16–19. https://doi.org/10.1097/NUR.0000000000000640

Salas, M., Petracek, J., Yalamanchili, P., Aimer, O., Kasthuril, D., Dhingra, S., Junaid, T., & Bostic, T. (2022). The Use of Artificial Intelligence in Pharmacovigilance: A Systematic Review of the Literature. *Pharmaceut Med*, *36*(5), 295–306. https://doi.org/10.1007/s40290-022-00441-z

插入引文
— 從 WORD Insert Citation

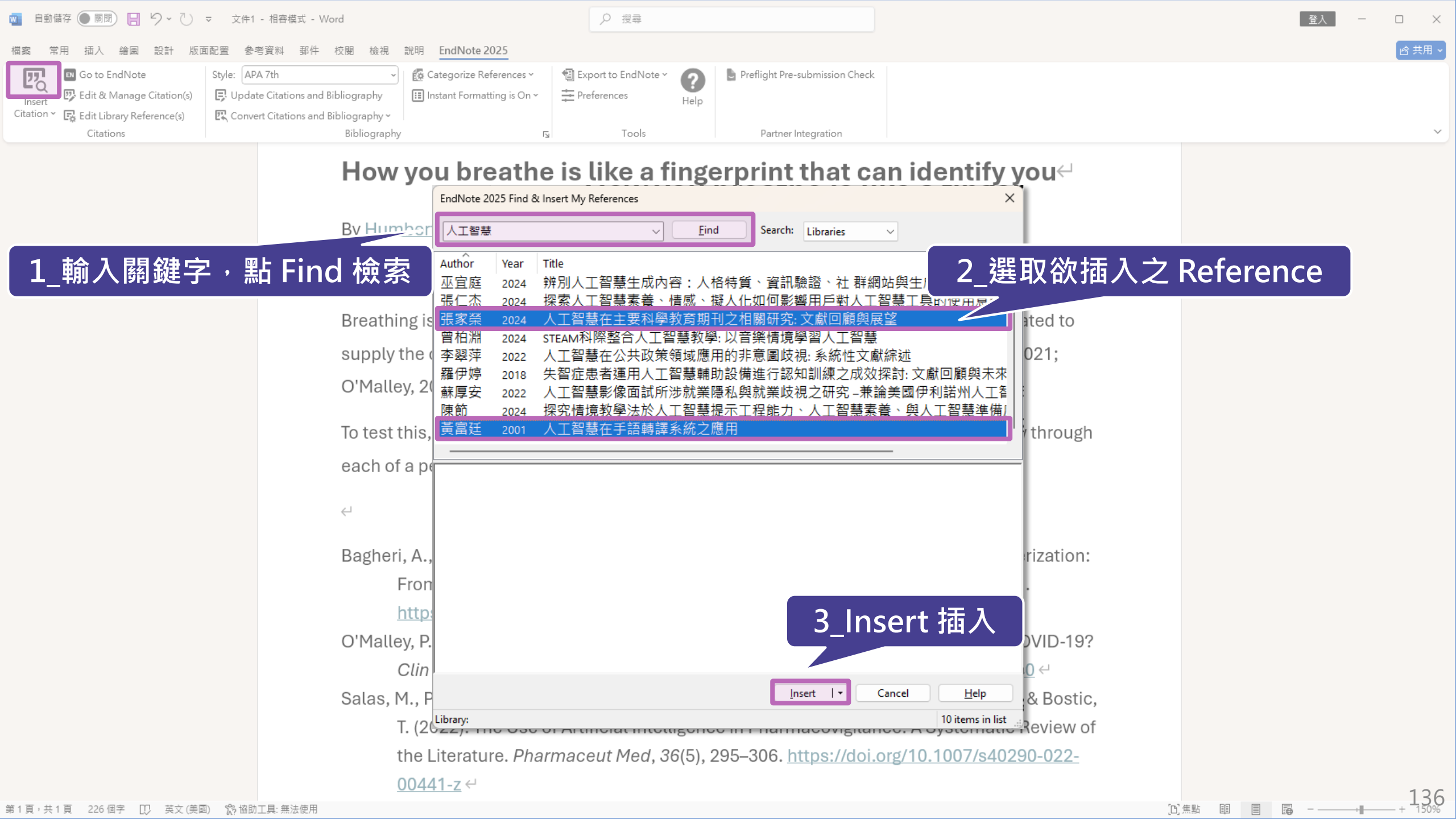
1_輸入關鍵字，點 Find 檢索
2_選取欲插入之 Reference
3_Insert 插入
EndNote 2025 Find & Insert My References
人工智慧
Find
Search:
Libraries
Author
Year
Title
巫宜庭 2024 辨別人工智慧生成內容：人格特質、資訊驗證、社 群網站與生
張仁杰 2024 探索人工智慧素養、情感、擬人化如何影響用戶對人工智慧工具
張家榮 2024 人工智慧在主要科學教育期刊之相關研究: 文獻回顧與展望
曾柏淵 2024 STEAM科際整合人工智慧教學: 以音樂情境學習人工智慧
李翠萍 2022 人工智慧在公共政策領域應用的非意圖歧視: 系統性文獻綜述
羅伊婷 2018 失智症患者運用人工智慧輔助設備進行認知訓練之成效探討: 文獻回顧與未來
蘇厚安 2022 人工智慧影像面試所涉就業隱私與就業歧視之研究 –兼論美國伊利諾州人工
陳節 2024 探究情境教學法於人工智慧提示工程能力、人工智慧素養、與人工智慧準備
黃富廷 2001 人工智慧在手語轉譯系統之應用
Insert
Cancel
Help
Library:
10 items in list

How you breathe is like a fingerprint that can identify you

By Humberto Basilio

Taking a breath

Breathing is deeply connected to the brain. Every inhalation and exhalation is coordinated to supply the oxygen needed for the brain to manage the body's systems(Bagheri et al., 2021; O'Malley, 2022; Salas et al., 2022; Zhou et al., 2020).

To test this, the researchers developed a custom, wearable device that records airflow through each of a person's nostril(張家榮 et al., 2024; 黃富廷, 2001).

Bagheri, A., Fellows, C. M., & Boyer, C. (2021). Reversible Deactivation Radical Polymerization: From Polymer Network Synthesis to 3D Printing. *Adv Sci (Weinh)*, *8*(5), 2003701. https://doi.org/10.1002/advs.202003701

O'Malley, P. A. (2022). Ivermectin: 21st Century "Snake Oil" or Safe and Effective for COVID-19? *Clin Nurse Spec*, *36*(1), 16–19. https://doi.org/10.1097/NUR.0000000000000640

Salas, M., Petracek, J., Yalamanchili, P., Aimer, O., Kasthuril, D., Dhingra, S., Junaid, T., & Bostic, T. (2022). The Use of Artificial Intelligence in Pharmacovigilance: A Systematic Review of the Literature. *Pharmaceut Med*, *36*(5), 295–306. https://doi.org/10.1007/s40290-022-00441-z

Zhou, P., Yang, X. L., Wang, X. G., Hu, B., Zhang, L., Zhang, W., Si, H. R., Zhu, Y., Li, B., Huang, C. L., Chen, H. D., Chen, J., Luo, Y., Guo, H., Jiang, R. D., Liu, M. Q., Chen, Y., Shen, X. R., Wang, X.,...Shi, Z. L. (2020). A pneumonia outbreak associated with a new coronavirus of probable bat origin. *Nature*, *579*(7798), 270–273. https://doi.org/10.1038/s41586-020-2012-7

張家榮, 楊曉菁, & 李良一. (2024). 人工智慧在主要科學教育期刊之相關研究: 文獻回顧與展望. *科學教育學刊*, *32*(3), 293 – 312.

黃富廷. (2001). 人工智慧在手語轉譯系統之應用. *特殊教育季刊*, *78*, 29 – 36.

編輯引文

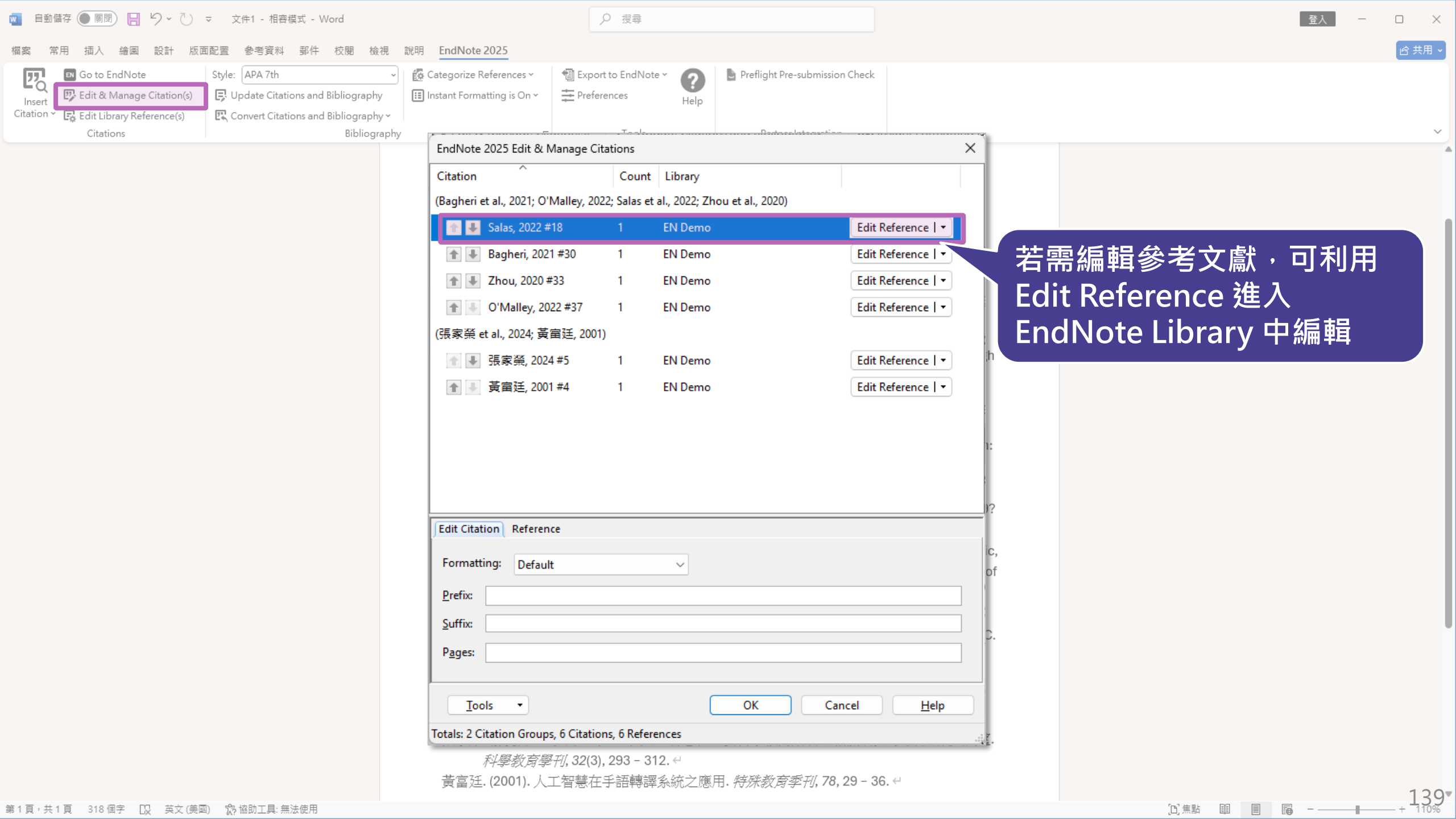
檔案 常用 插入 繪圖 設計 版面配置 參考資料 郵件 校閱 檢視 說明 EndNote 2025
Go to EndNote
Edit & Manage Citation(s)
Edit Library Reference(s)
Insert Citation
Citations
Style: APA 7th
Update Citations and Bibliography
Convert Citations and Bibliography
Bibliography
Categorize References
Instant Formatting is On
Export to EndNote
Preferences
Help
Preflight Pre-submission Check
EndNote 2025 Edit & Manage Citations
Citation
Count
Library
(Bagheri et al., 2021; O'Malley, 2022; Salas et al., 2022; Zhou et al., 2020)
Salas, 2022 #18 1 EN Demo Edit Reference
Bagheri, 2021 #30 1 EN Demo Edit Reference
Zhou, 2020 #33 1 EN Demo Edit Reference
O'Malley, 2022 #37 1 EN Demo Edit Reference
(張家榮 et al., 2024; 黃富廷, 2001)
張家榮, 2024 #5 1 EN Demo Edit Reference
黃富廷, 2001 #4 1 EN Demo Edit Reference
Edit Citation
Reference
Formatting: Default
Prefix:
Suffix:
Pages:
Tools
OK
Cancel
Help
Totals: 2 Citation Groups, 6 Citations, 6 References
若需編輯參考文獻，可利用 Edit Reference 進入 EndNote Library 中編輯
科學教育學刊, 32(3), 293 – 312.
黃富廷. (2001). 人工智慧在手語轉譯系統之應用. 特殊教育季刊, 78, 29 – 36.
139

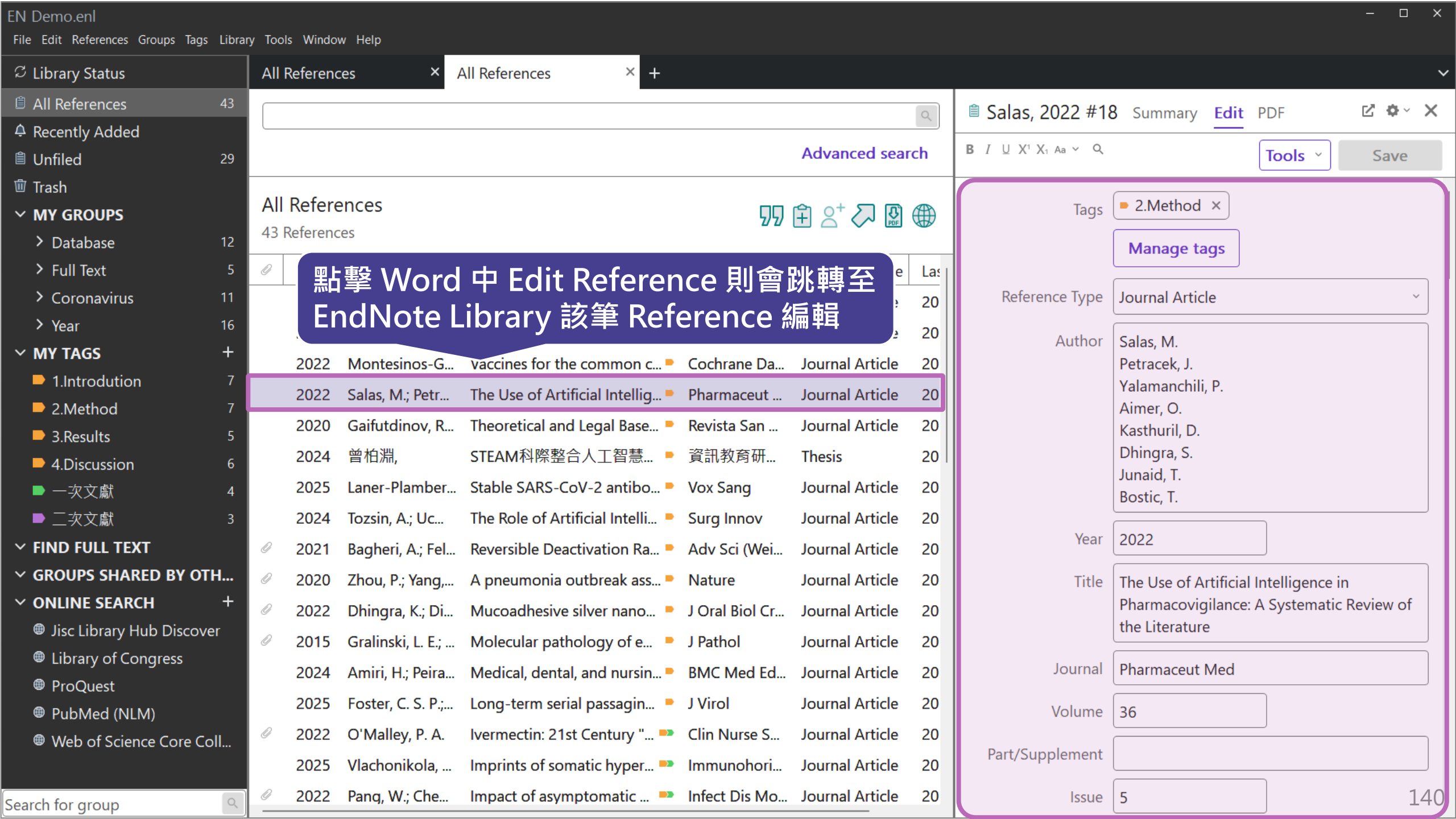
EN Demo.enl
File Edit References Groups Tags Library Tools Window Help
Library Status
All References 43
Recently Added
Unfiled 29
Trash
MY GROUPS
Database 12
Full Text 5
Coronavirus 11
Year 16
MY TAGS
1.Introdution 7
2.Method 7
3.Results 5
4.Discussion 6
一次文獻 4
二次文獻 3
FIND FULL TEXT
GROUPS SHARED BY OTH...
ONLINE SEARCH
Jisc Library Hub Discover
Library of Congress
ProQuest
PubMed (NLM)
Web of Science Core Coll...
Search for group
All References
All References
Advanced search
All References
43 References
點擊 Word 中 Edit Reference 則會跳轉至
EndNote Library 該筆 Reference 編輯
2022 Montesinos-G... vaccines for the common c... Cochrane Da... Journal Article 20
2022 Salas, M.; Petr... The Use of Artificial Intellig... Pharmaceut ... Journal Article 20
2020 Gaifutdinov, R... Theoretical and Legal Base... Revista San ... Journal Article 20
2024 曾柏淵, STEAM科際整合人工智慧... 資訊教育研... Thesis 20
2025 Laner-Plamber... Stable SARS-CoV-2 antibo... Vox Sang Journal Article 20
2024 Tozsin, A.; Uc... The Role of Artificial Intelli... Surg Innov Journal Article 20
2021 Bagheri, A.; Fel... Reversible Deactivation Ra... Adv Sci (Wei... Journal Article 20
2020 Zhou, P.; Yang,... A pneumonia outbreak ass... Nature Journal Article 20
2022 Dhingra, K.; Di... Mucoadhesive silver nano... J Oral Biol Cr... Journal Article 20
2015 Gralinski, L. E.; ... Molecular pathology of e... J Pathol Journal Article 20
2024 Amiri, H.; Peira... Medical, dental, and nursin... BMC Med Ed... Journal Article 20
2025 Foster, C. S. P.;... Long-term serial passagin... J Virol Journal Article 20
2022 O'Malley, P. A. Ivermectin: 21st Century "... Clin Nurse S... Journal Article 20
2025 Vlachonikola, ... Imprints of somatic hyper... Immunohori... Journal Article 20
2022 Pang, W.; Che... Impact of asymptomatic ... Infect Dis Mo... Journal Article 20
Salas, 2022 #18
Summary
Edit
PDF
Tools
Save
Tags 2.Method
Manage tags
Reference Type Journal Article
Author Salas, M.
Petracek, J.
Yalamanchili, P.
Aimer, O.
Kasthuril, D.
Dhingra, S.
Junaid, T.
Bostic, T.
Year 2022
Title The Use of Artificial Intelligence in Pharmacovigilance: A Systematic Review of the Literature
Journal Pharmaceut Med
Volume 36
Part/Supplement
Issue 5
140

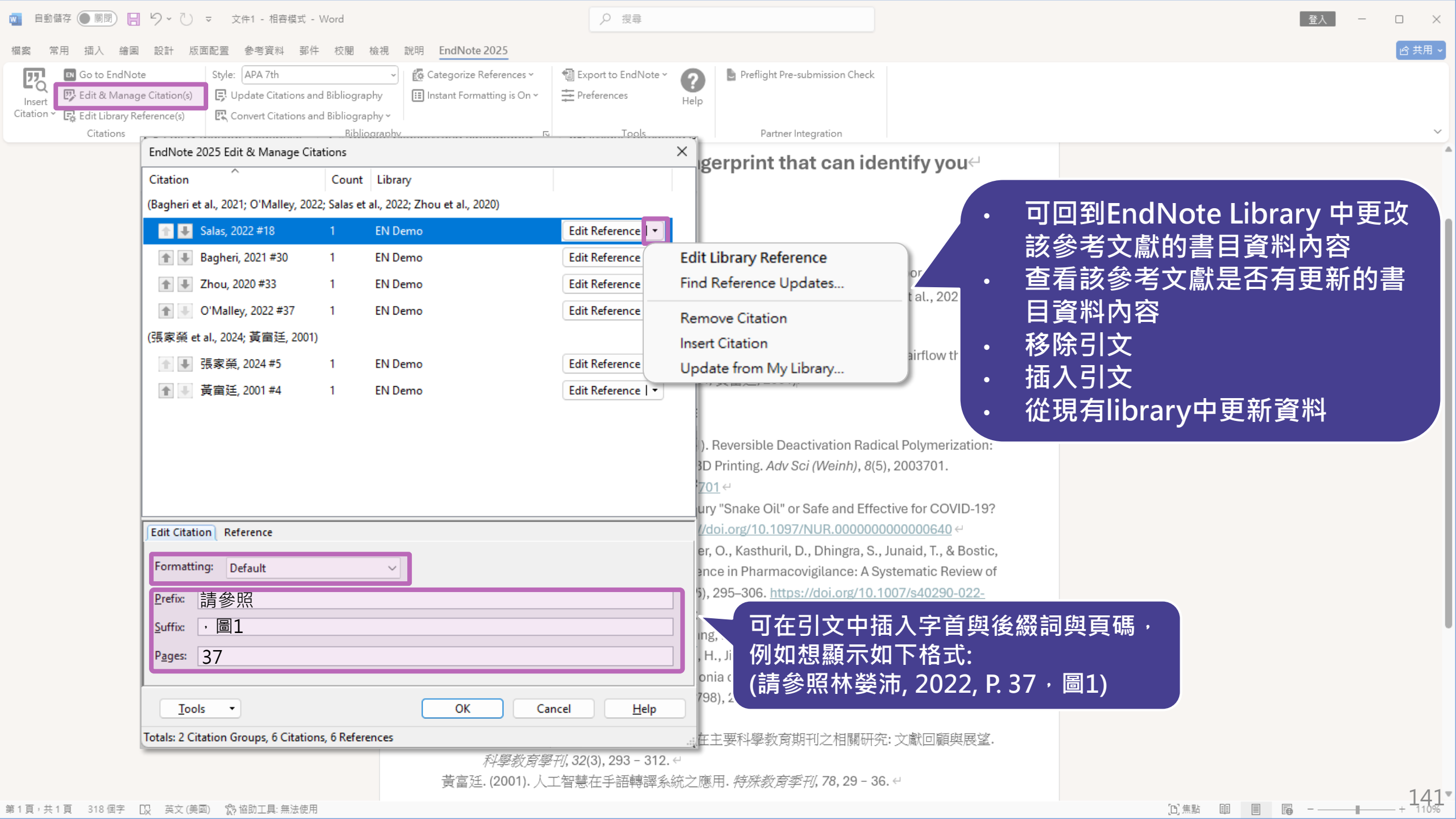
EndNote 2025 Edit & Manage Citations
Citation
Count
Library
(Bagheri et al., 2021; O'Malley, 2022; Salas et al., 2022; Zhou et al., 2020)
Salas, 2022 #18 1 EN Demo Edit Reference
Bagheri, 2021 #30 1 EN Demo Edit Reference
Zhou, 2020 #33 1 EN Demo Edit Reference
O'Malley, 2022 #37 1 EN Demo Edit Reference
(張家榮 et al., 2024; 黃富廷, 2001)
張家榮, 2024 #5 1 EN Demo Edit Reference
黃富廷, 2001 #4 1 EN Demo Edit Reference
Edit Library Reference
Find Reference Updates...
Remove Citation
Insert Citation
Update from My Library...
Edit Citation
Reference
Formatting: Default
Prefix: 請參照
Suffix: ，圖1
Pages: 37
Tools
OK
Cancel
Help
Totals: 2 Citation Groups, 6 Citations, 6 References
可回到EndNote Library 中更改該參考文獻的書目資料內容
查看該參考文獻是否有更新的書目資料內容
移除引文
插入引文
從現有library中更新資料
可在引文中插入字首與後綴詞與頁碼，例如想顯示如下格式:
(請參照林婺沛, 2022, P. 37，圖1)

改換格式

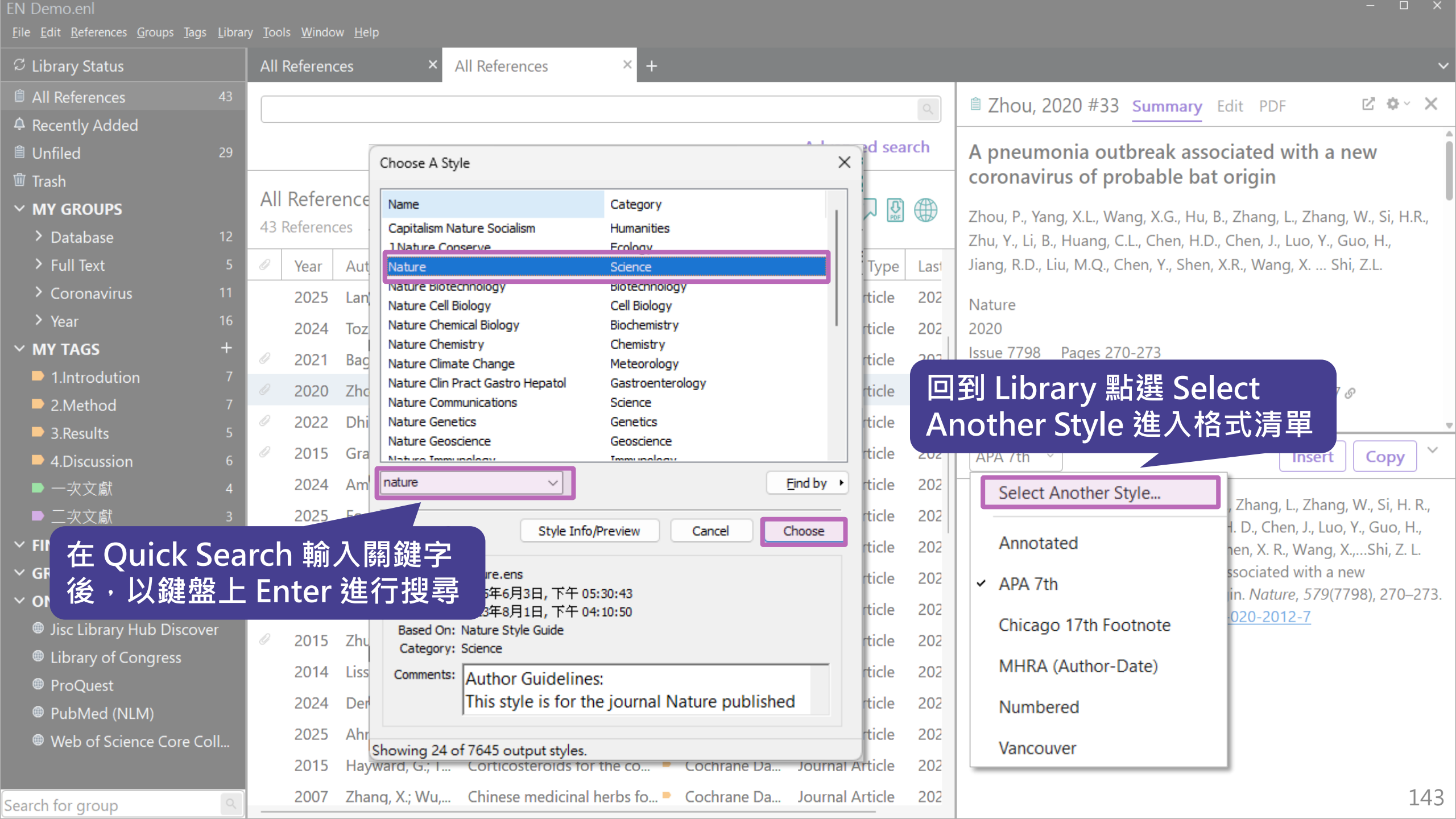
EN Demo.enl
File Edit References Groups Tags Library Tools Window Help
Library Status
All References 43
Recently Added
Unfiled 29
Trash
MY GROUPS
Database 12
Full Text 5
Coronavirus 11
Year 16
MY TAGS
1.Introdution 7
2.Method 7
3.Results 5
4.Discussion 6
一次文獻 4
二次文獻 3
Jisc Library Hub Discover
Library of Congress
ProQuest
PubMed (NLM)
Web of Science Core Coll...
Search for group
All References
All References
Choose A Style
Name
Category
Capitalism Nature Socialism
Humanities
Nature
Science
Nature Biotechnology
Biotechnology
Nature Cell Biology
Cell Biology
Nature Chemical Biology
Biochemistry
Nature Chemistry
Chemistry
Nature Climate Change
Meteorology
Nature Clin Pract Gastro Hepatol
Gastroenterology
Nature Communications
Science
Nature Genetics
Genetics
Nature Geoscience
Geoscience
nature
Find by
Style Info/Preview
Cancel
Choose
Based On: Nature Style Guide
Category: Science
Comments:
Author Guidelines:
This style is for the journal Nature published
Showing 24 of 7645 output styles.
在 Quick Search 輸入關鍵字後，以鍵盤上 Enter 進行搜尋
Zhou, 2020 #33
Summary
Edit
PDF
A pneumonia outbreak associated with a new coronavirus of probable bat origin
Zhou, P., Yang, X.L., Wang, X.G., Hu, B., Zhang, L., Zhang, W., Si, H.R., Zhu, Y., Li, B., Huang, C.L., Chen, H.D., Chen, J., Luo, Y., Guo, H., Jiang, R.D., Liu, M.Q., Chen, Y., Shen, X.R., Wang, X. ... Shi, Z.L.
Nature
2020
Issue 7798 Pages 270-273
回到 Library 點選 Select Another Style 進入格式清單
APA 7th
Insert
Copy
Select Another Style...
Annotated
APA 7th
Chicago 17th Footnote
MHRA (Author-Date)
Numbered
Vancouver
143

EN Demo.enl

File Edit References Groups Tags Library Tools Window Help

Library Status

All References 43
Recently Added
Unfiled 29
Trash

MY GROUPS
Database 12
Full Text 5
Coronavirus 11
Year 16

MY TAGS
1.Introdution 7
2.Method 7
3.Results 5
4.Discussion 6
一次文獻 4
二次文獻 3

FIND FULL TEXT
GROUPS SHARED BY OTH...
ONLINE SEARCH
Jisc Library Hub Discover
Library of Congress
ProQuest
PubMed (NLM)
Web of Science Core Coll...

Search for group

All References | All References

Advanced search

All References
43 References

	Year	Author	Title	Journal	Reference Type	Last
	2025	Laner-Plamber...	Stable SARS-CoV-2 antibo...	Vox Sang	Journal Article	202
	2024	Tozsin, A.; Uc...	The Role of Artificial Intelli...	Surg Innov	Journal Article	202
	2021	Bagheri, A.; Fel...	Reversible Deactivation Ra...	Adv Sci (Wei...	Journal Article	202
	2020	Zhou, P.; Yang,...	A pneumonia outbreak ass...	Nature	Journal Article	202
	2022	Dhingra, K.; Di...	Mucoadhesive silver nano...	J Oral Biol Cr...	Journal Article	202
	2015	Gralinski, L. E.; ...	Molecular pathology of e...	J Pathol	Journal Article	202
	2024	Amiri, H.; Peira...	Medical, dental, and nursin...	BMC Med Ed...	J	
	2025	Foster, C. S. P.;...	Long-term serial passagin...	J Virol	J	
	2022	O'Malley, P. A.	Ivermectin: 21st Century "...	Clin Nurse S...	J	
	2025	Vlachonikola, ...	Imprints of somatic hyper...	Immunohori...	J	
	2022	Pang, W.;				
	2015	Zhu, C.; H				
	2014	Lissiman, E.; Bh...	Garlic for the common cold		J	
	2024	Demir-Kayma...	Effects of midwifery and n...	Nurse Educat...	J	
	2025	Ahn, J. H.; Yi, J....	DNA methylation changes ...	Updates Surg	J	
	2015	Hayward, G.; T...	Corticosteroids for the co...	Cochrane Da...	J	
	2007	Zhang, X.; Wu,...	Chinese medicinal herbs fo...	Cochrane Da...	J	

格式已新增至常用清單

Zhou, 2020 #33 Summary Edit PDF

A pneumonia outbreak associated with a new coronavirus of probable bat origin

Zhou, P., Yang, X.L., Wang, X.G., Hu, B., Zhang, L., Zhang, W., Si, H.R., Zhu, Y., Li, B., Huang, C.L., Chen, H.D., Chen, J., Luo, Y., Guo, H., Jiang, R.D., Liu, M.Q., Chen, Y., Shen, X.R., Wang, X. ... Shi, Z.L.

Nature
2020
Issue 7798 Pages 270-273

PMID: 32015507 DOI: 10.1038/s41586-020-2012-7

Web of Science: Citing Articles

Nature Insert Copy

Select Another Style...

Annotated
APA 7th
Chicago 17th Footnote
MHRA (Author-Date)
✓ Nature
Numbered
Vancouver

et al. A pneumonia outbreak associated with a new virus of probable bat origin. *Nature* **579**, 270–273 https://doi.org/10.1038/s41586-020-2012-7

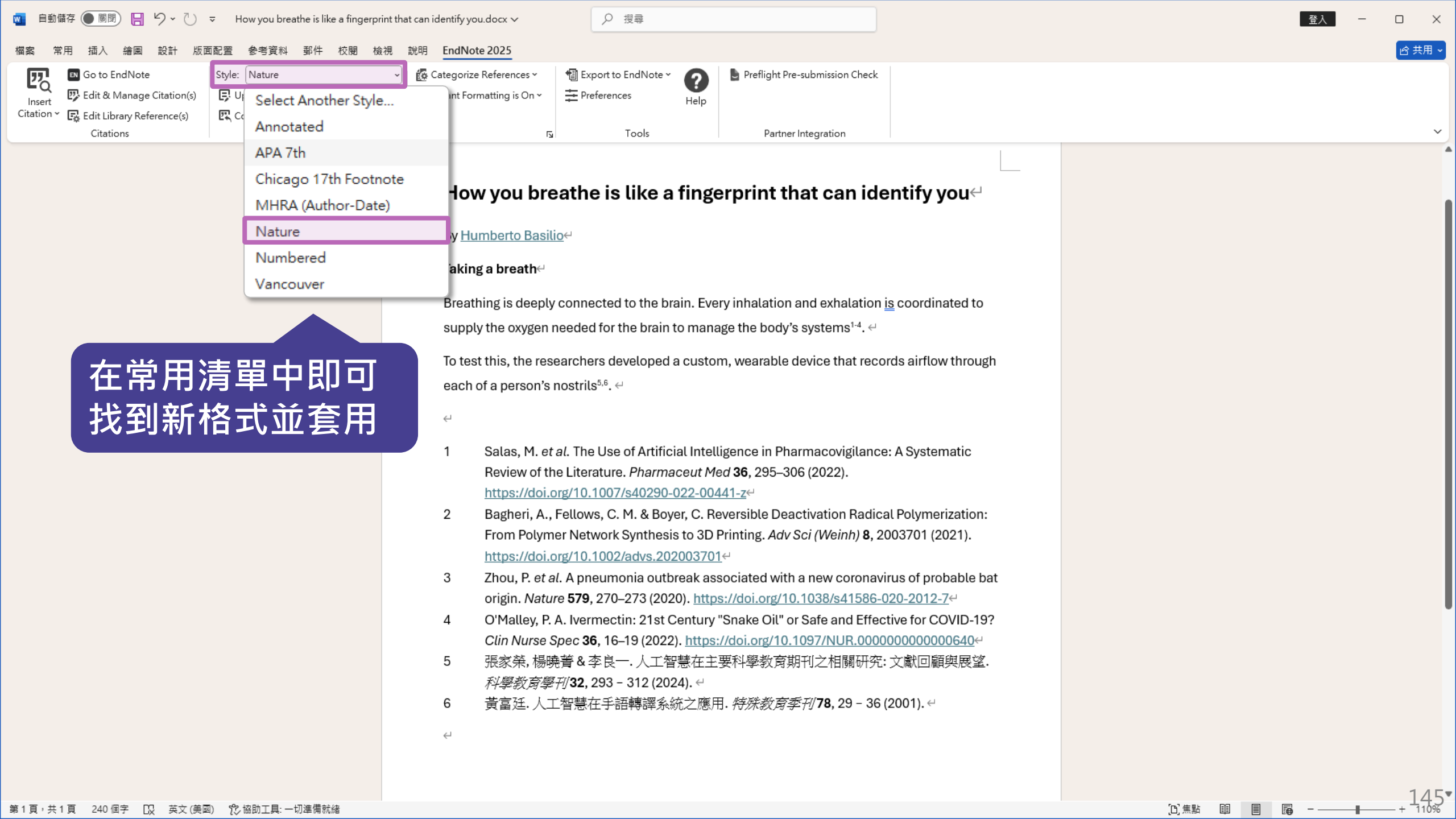
How you breathe is like a fingerprint that can identify you.docx
EndNote 2025
Go to EndNote
Edit & Manage Citation(s)
Edit Library Reference(s)
Insert Citation
Citations
Style: Nature
Select Another Style...
Annotated
APA 7th
Chicago 17th Footnote
MHRA (Author-Date)
Nature
Numbered
Vancouver
Categorize References
Export to EndNote
Preferences
Help
Tools
Preflight Pre-submission Check
Partner Integration
在常用清單中即可
找到新格式並套用
How you breathe is like a fingerprint that can identify you
Humberto Basilio
Taking a breath
Breathing is deeply connected to the brain. Every inhalation and exhalation is coordinated to supply the oxygen needed for the brain to manage the body's systems[1-4].
To test this, the researchers developed a custom, wearable device that records airflow through each of a person's nostrils[5,6].
1 Salas, M. et al. The Use of Artificial Intelligence in Pharmacovigilance: A Systematic Review of the Literature. Pharmaceut Med 36, 295–306 (2022). https://doi.org/10.1007/s40290-022-00441-z
2 Bagheri, A., Fellows, C. M. & Boyer, C. Reversible Deactivation Radical Polymerization: From Polymer Network Synthesis to 3D Printing. Adv Sci (Weinh) 8, 2003701 (2021). https://doi.org/10.1002/advs.202003701
3 Zhou, P. et al. A pneumonia outbreak associated with a new coronavirus of probable bat origin. Nature 579, 270–273 (2020). https://doi.org/10.1038/s41586-020-2012-7
4 O'Malley, P. A. Ivermectin: 21st Century "Snake Oil" or Safe and Effective for COVID-19? Clin Nurse Spec 36, 16–19 (2022). https://doi.org/10.1097/NUR.0000000000000640
5 張家榮, 楊曉菁 & 李良一. 人工智慧在主要科學教育期刊之相關研究: 文獻回顧與展望. 科學教育學刊 32, 293 - 312 (2024).
6 黃富廷. 人工智慧在手語轉譯系統之應用. 特殊教育季刊 78, 29 - 36 (2001).
第 1 頁，共 1 頁
240 個字
英文 (美國)
協助工具: 一切準備就緒
焦點
110%

移除參數

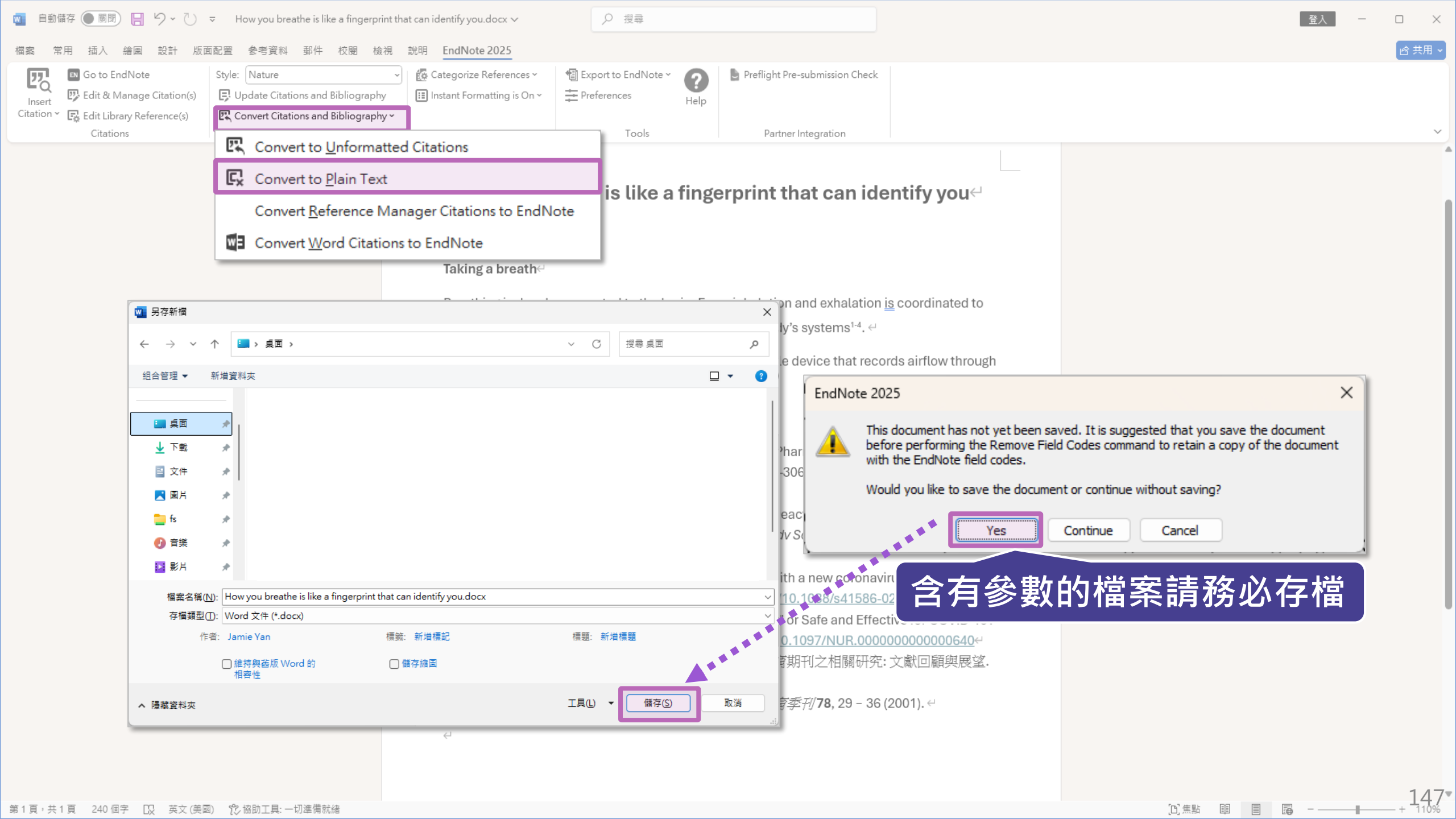
How you breathe is like a fingerprint that can identify you.docx
EndNote 2025
Go to EndNote
Edit & Manage Citation(s)
Edit Library Reference(s)
Insert Citation
Citations
Style: Nature
Update Citations and Bibliography
Convert Citations and Bibliography
Categorize References
Instant Formatting is On
Export to EndNote
Preferences
Help
Tools
Preflight Pre-submission Check
Partner Integration
Convert to Unformatted Citations
Convert to Plain Text
Convert Reference Manager Citations to EndNote
Convert Word Citations to EndNote
is like a fingerprint that can identify you
Taking a breath
另存新檔
檔案名稱(N): How you breathe is like a fingerprint that can identify you.docx
存檔類型(T): Word 文件 (*.docx)
儲存(S)
取消
EndNote 2025
This document has not yet been saved. It is suggested that you save the document before performing the Remove Field Codes command to retain a copy of the document with the EndNote field codes.
Would you like to save the document or continue without saving?
Yes
Continue
Cancel
含有參數的檔案請務必存檔

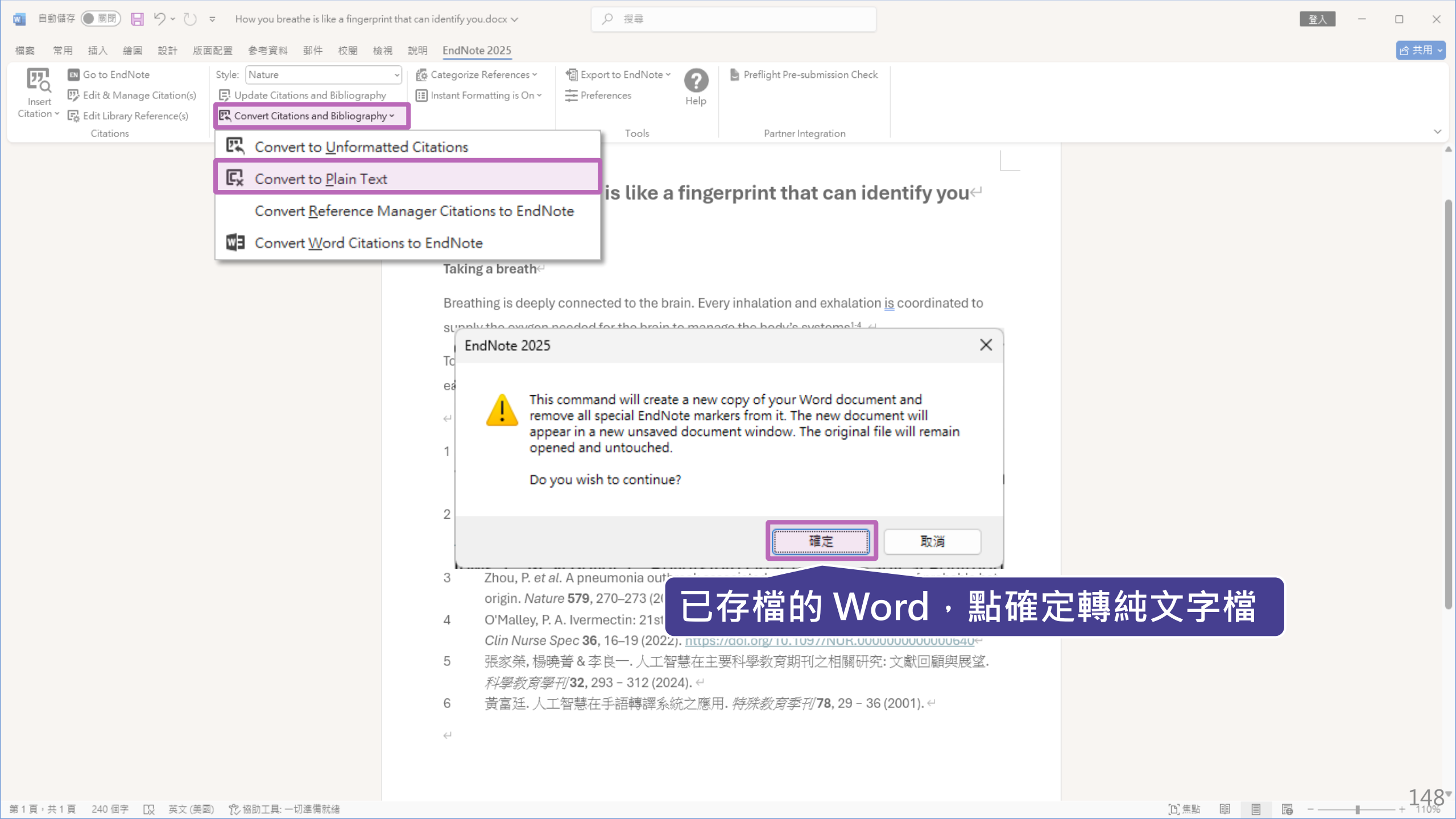
How you breathe is like a fingerprint that can identify you.docx
EndNote 2025
Go to EndNote
Edit & Manage Citation(s)
Edit Library Reference(s)
Insert Citation
Citations
Style: Nature
Update Citations and Bibliography
Convert Citations and Bibliography
Categorize References
Instant Formatting is On
Export to EndNote
Preferences
Help
Tools
Preflight Pre-submission Check
Partner Integration
Convert to Unformatted Citations
Convert to Plain Text
Convert Reference Manager Citations to EndNote
Convert Word Citations to EndNote
is like a fingerprint that can identify you
Taking a breath
Breathing is deeply connected to the brain. Every inhalation and exhalation is coordinated to
EndNote 2025
This command will create a new copy of your Word document and remove all special EndNote markers from it. The new document will appear in a new unsaved document window. The original file will remain opened and untouched.
Do you wish to continue?
確定
取消
已存檔的 Word，點確定轉純文字檔

移除參數會以另開新檔方式呈現（未儲存）

How you breathe is like a fingerprint that can identify you

By Humberto Basilio

Taking a breath

Breathing is deeply connected to the brain. Every inhalation and exhalation is coordinated to supply the oxygen needed for the brain to manage the body's systems[1-4].

To test this, the researchers developed a custom, wearable device that records airflow through each of a person's nostrils[5,6].

1 Salas, M. *et al.* The Use of Artificial Intelligence in Pharmacovigilance: A Systematic Review of the Literature. *Pharmaceut Med* **36**, 295–306 (2022). https://doi.org/10.1007/s40290-022-00441-z

2 Bagheri, A., Fellows, C. M. & Boyer, C. Reversible Deactivation Radical Polymerization: From Polymer Network Synthesis to 3D Printing. *Adv Sci (Weinh)* **8**, 2003701 (2021). https://doi.org/10.1002/advs.202003701

3 Zhou, P. *et al.* A pneumonia outbreak associated with a new coronavirus of probable bat origin. *Nature* **579**, 270–273 (2020).

Word for Mac 移除參數

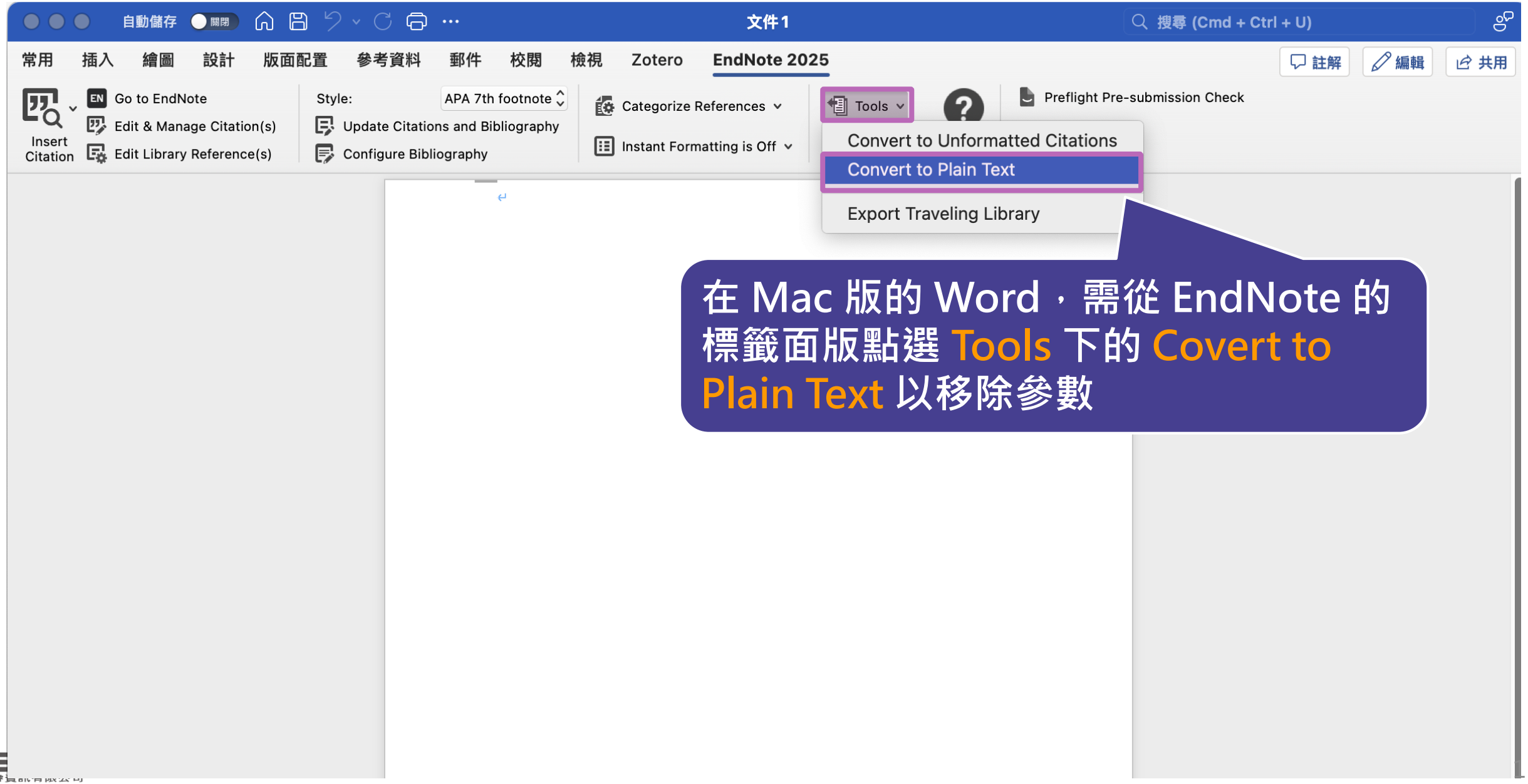

備份

建立EndNote Library會產生兩個檔案

夾帶全文或圖片等附檔時會同時建立副本存放於此資料夾

My Endnote Library.Data

存放書目資料及開啟之檔案

My Endnote Library.enl

※ 不要直接在隨身碟操作及上傳至雲端硬碟

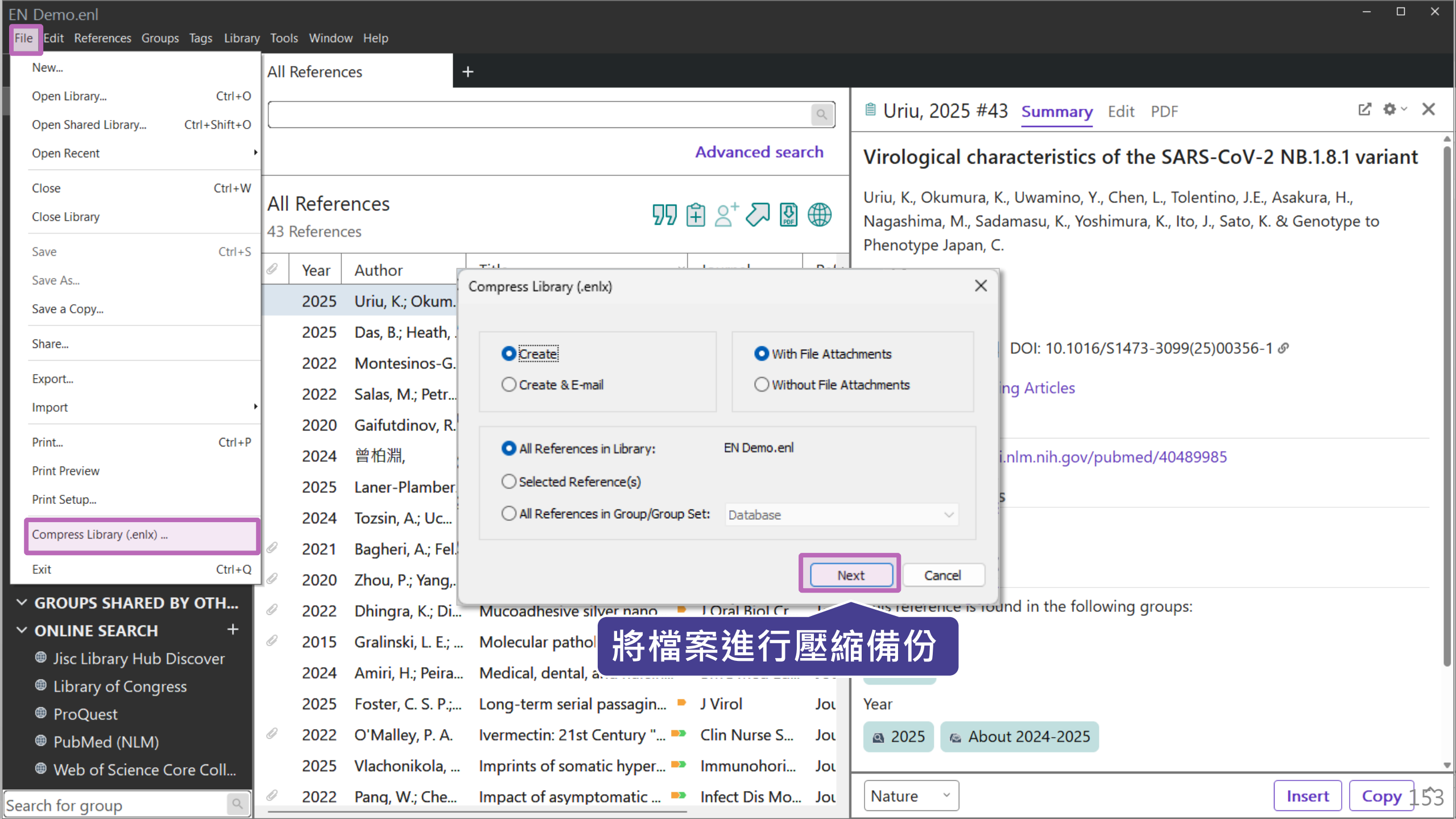
EN Demo.enl
File Edit References Groups Tags Library Tools Window Help
New...
Open Library... Ctrl+O
Open Shared Library... Ctrl+Shift+O
Open Recent
Close Ctrl+W
Close Library
Save Ctrl+S
Save As...
Save a Copy...
Share...
Export...
Import
Print... Ctrl+P
Print Preview
Print Setup...
Compress Library (.enlx) ...
Exit Ctrl+Q
All References
Advanced search
All References
43 References
Year
Author
2025 Uriu, K.; Okum...
2025 Das, B.; Heath, ...
2022 Montesinos-G...
2022 Salas, M.; Petr...
2020 Gaifutdinov, R...
2024 曾柏淵,
2025 Laner-Plamber...
2024 Tozsin, A.; Uc...
2021 Bagheri, A.; Fel...
2020 Zhou, P.; Yang,...
2022 Dhingra, K.; Di...
2015 Gralinski, L. E.; ...
2024 Amiri, H.; Peira...
2025 Foster, C. S. P.;...
2022 O'Malley, P. A.
2025 Vlachonikola, ...
2022 Pang, W.; Che...
Long-term serial passagin...
Ivermectin: 21st Century "...
Imprints of somatic hyper...
Impact of asymptomatic ...
J Virol
Clin Nurse S...
Immunohori...
Infect Dis Mo...
GROUPS SHARED BY OTH...
ONLINE SEARCH
Jisc Library Hub Discover
Library of Congress
ProQuest
PubMed (NLM)
Web of Science Core Coll...
Search for group
Compress Library (.enlx)
Create
Create & E-mail
With File Attachments
Without File Attachments
All References in Library: EN Demo.enl
Selected Reference(s)
All References in Group/Group Set: Database
Next
Cancel
將檔案進行壓縮備份
Uriu, 2025 #43 Summary Edit PDF
Virological characteristics of the SARS-CoV-2 NB.1.8.1 variant
Uriu, K., Okumura, K., Uwamino, Y., Chen, L., Tolentino, J.E., Asakura, H., Nagashima, M., Sadamasu, K., Yoshimura, K., Ito, J., Sato, K. & Genotype to Phenotype Japan, C.
DOI: 10.1016/S1473-3099(25)00356-1
ng Articles
i.nlm.nih.gov/pubmed/40489985
found in the following groups:
Year
2025
About 2024-2025
Nature
Insert
Copy
153

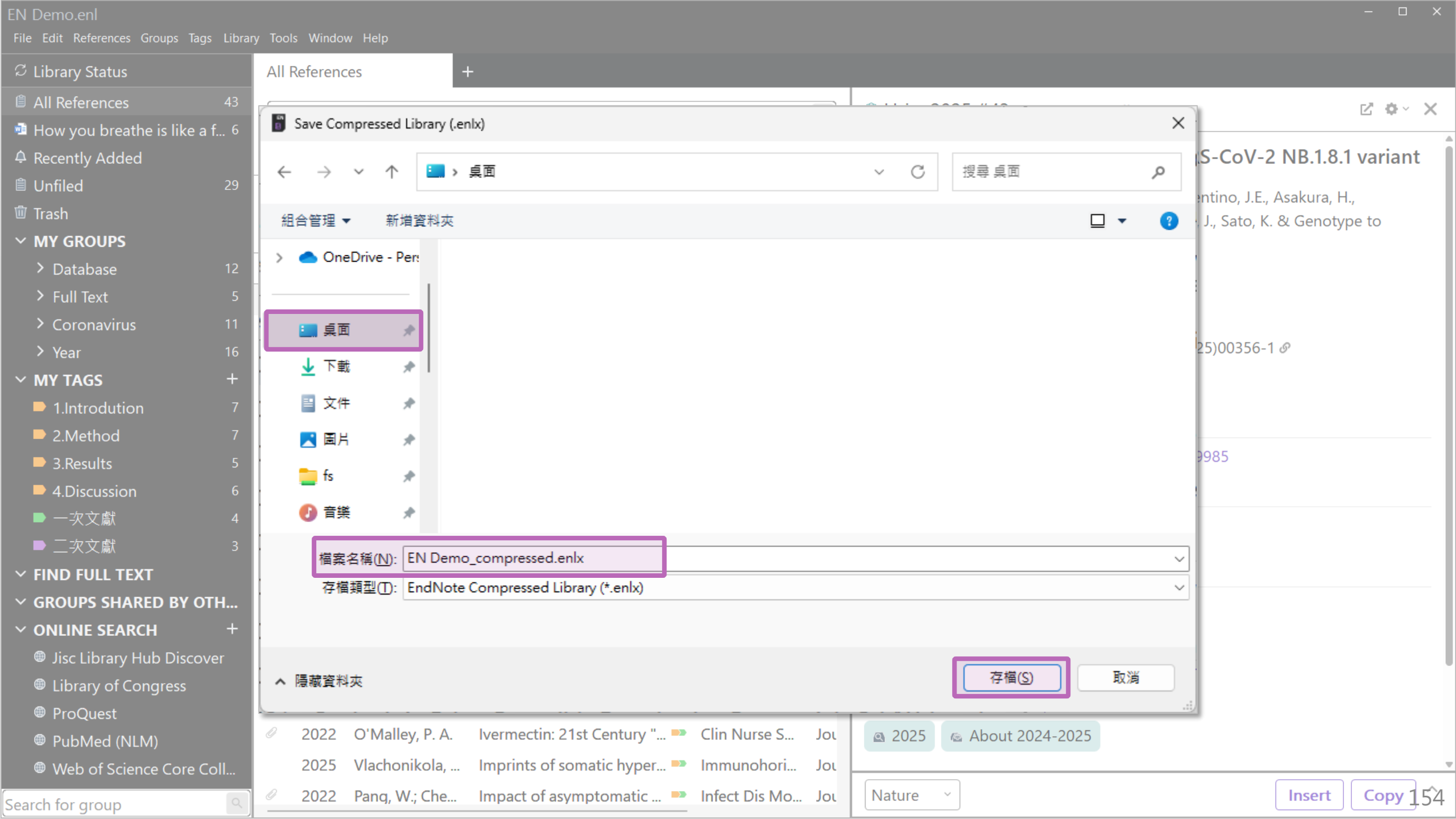
EN Demo.enl
File Edit References Groups Tags Library Tools Window Help
Library Status
All References 43
How you breathe is like a f... 6
Recently Added
Unfiled 29
Trash
MY GROUPS
Database 12
Full Text 5
Coronavirus 11
Year 16
MY TAGS
1.Introdution 7
2.Method 7
3.Results 5
4.Discussion 6
一次文獻 4
二次文獻 3
FIND FULL TEXT
GROUPS SHARED BY OTH...
ONLINE SEARCH
Jisc Library Hub Discover
Library of Congress
ProQuest
PubMed (NLM)
Web of Science Core Coll...
Search for group
All References
Save Compressed Library (.enlx)
桌面
搜尋 桌面
組合管理
新增資料夾
OneDrive - Pers
桌面
下載
文件
圖片
fs
音樂
檔案名稱(N): EN Demo_compressed.enlx
存檔類型(T): EndNote Compressed Library (*.enlx)
隱藏資料夾
存檔(S)
取消
2022 O'Malley, P. A. Ivermectin: 21st Century "... Clin Nurse S... Jou
2025 Vlachonikola, ... Imprints of somatic hyper... Immunohori... Jou
2022 Pang, W.; Che... Impact of asymptomatic ... Infect Dis Mo... Jou
S-CoV-2 NB.1.8.1 variant
ntino, J.E., Asakura, H.,
J., Sato, K. & Genotype to
25)00356-1
9985
2025
About 2024-2025
Nature
Insert
Copy
154

Compress Library

將 Library 資料夾及 .enl 檔壓縮成「.enlx」

EN Demo.data

EN Demo.enl

EN Demo
壓縮備份檔.enlx

還原 Compressed Library

壓縮檔備份是個保險的概念！
備份檔連點兩下，開啟就可以使用

EN Demo
壓縮備份檔.enlx

EN Demo
壓縮備份檔.data

EN Demo
壓縮備份檔.enl

EndNote Library 同步功能

管理書目資料 – 同步及分享功能

使用者如果有需要**進行異地存取同份Library**，能使用同步功能將書目資料上傳至 EndNote Online 。

分享 Library 可用於與小組成員、研究夥伴進行書目資料分享，能選擇分享範圍是整個Library或對個別群組（限一般群組），並且可調整對方操作權限。

※ 需有EndNote個人化帳號(可免費註冊)

EndNote 個人化帳號登入/註冊

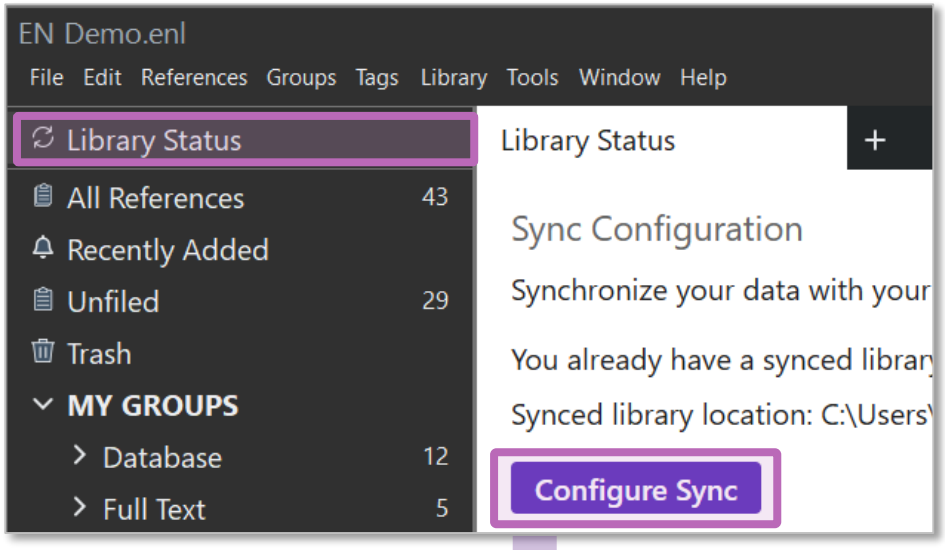

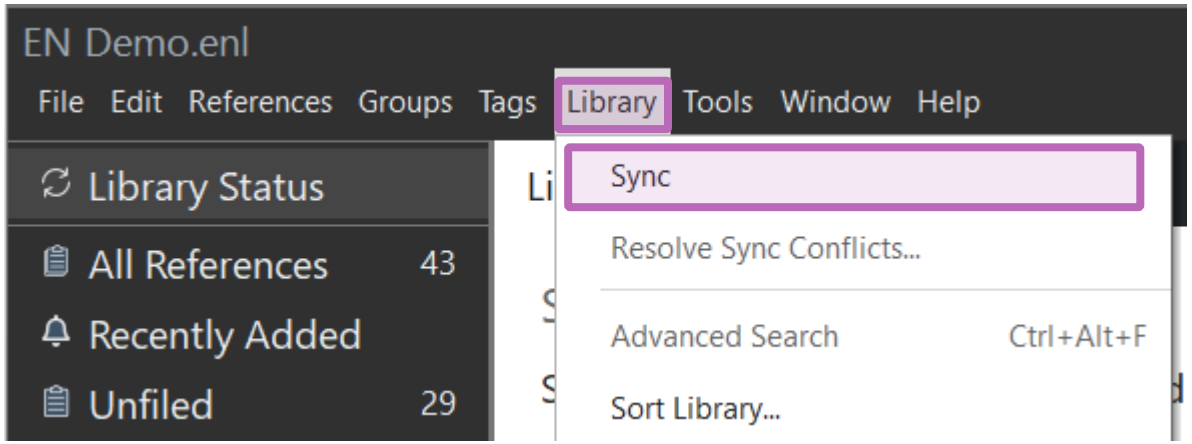

註冊個人化帳號
(如已有個人化帳號可跳過)

鍵入兩次常用Email

**表格必填區*
密碼需含特殊字元**

**鍵入帳號密碼
(WOS帳密也適用)**

按OK後即登入

EN Demo.enl

File Edit References Groups Tags Library Tools Window Help

jamie@demo.sydt.c...

Synced at 06/1...

All References 43

Recently Added

Unfiled 29

Trash

MY GROUPS

My Groups

Database 12

Full Text 5

Coronavirus 11

Year 16

MY TAGS

1.Introdution 7

2.Method 7

3.Results 5

4.Discussion 6

一次文獻 4

二次文獻 3

FIND FULL TEXT

GROUPS SHARE...

ONLINE SEA...

Jisc Library Hu...

Library of Con...

ProQuest

PubMed (NLM)

Search for group

Sync Status

Sync Status

Sync Now Refresh Status

Sync Details

Last sync: Monday, June 16, 2025 at 13:44:02 PM +0800

Sync status: All changes have been sent.

Error code: None

Error message: None

Library Details

Location: C:\Users\jamie\Desktop\新增資料夾 (2)\EN Demo.enl

Account email: jamie@demo.sydt.com.tw

Serial number: 3092276400

	Local Library	Online Library
References	43 *In library:* 43 *In trash:* 0	43
Attachments	11	11
Group Sets	5	5
Groups	8 *Custom groups:* 3 *Smart groups:* 4 *Combination groups:* 1	8
Tags	6	6

同步的詳細資料

EN Demo.enl

File Edit References Groups Tags Library Tools Window Help

- EndNote 2025 Help F1
- Get Technical Support
- EndNote Quick Guide
- Popular Support Articles
- EndNote Training Portal
- EndNote Web
- EndNote Output Styles
- EndNote Extensions
- EndNote Community
- Check for Updates...
- Activate EndNote
- About EndNote 2025

可利用EndNote Online
查看同步的資料

jamie@demo.sydt.c...
Synced at 06/1...

- All References 43
- Recently Added
- Unfiled 29
- Trash
- MY GROUPS
  - My Groups
  - Database 12
  - Full Text 5
  - Coronavirus 11
  - Year 16
- MY TAGS
  - 1.Introdution 7
  - 2.Method 7
  - 3.Results 5
  - 4.Discussion 6
  - 一次文獻 4
  - 二次文獻 3
- FIND FULL TEXT
- GROUPS SHARE...
- ONLINE SEA...
  - Jisc Library Hu...
  - Library of Con...
  - ProQuest
  - PubMed (NLM)

Search for group

Sync Status

Sync Status

Sync Now Refresh Status

Sync Details

Last sync: Monday, J +0800

Sync status: All chan

Error code: None

Error message: None

Library Details

Location: C:\Users\ja)\EN Demo.enl

Account email: jamie@demo.sydt.com.tw

Serial number: 3092276400

	Local Library	Online Lib
References	43 *In library:* 43 *In trash:* 0	43
Attachments	11	11
Group Sets	5	5
Groups	8 *Custom groups:* 3 *Smart groups:* 4 *Combination groups:* 1	8
Tags	6	6

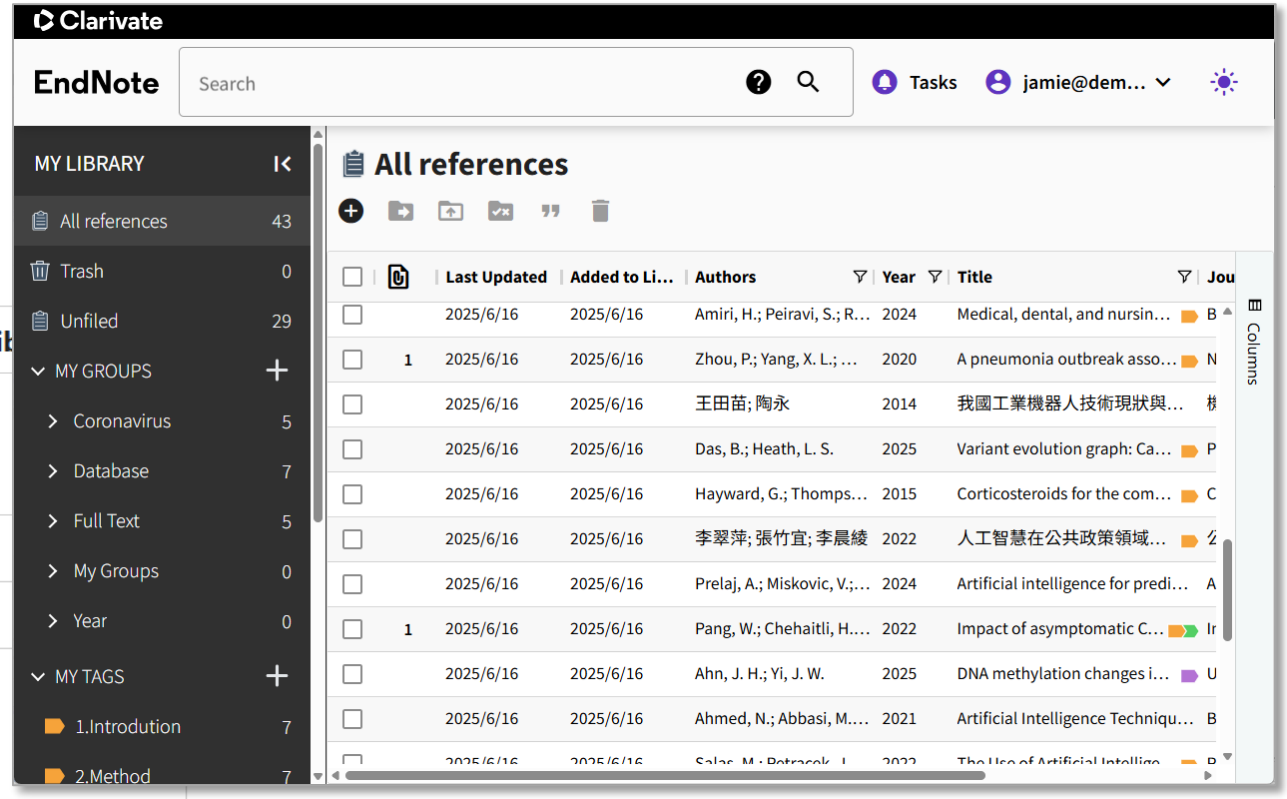

一個帳號，在每個裝置只與一個.enl檔同步

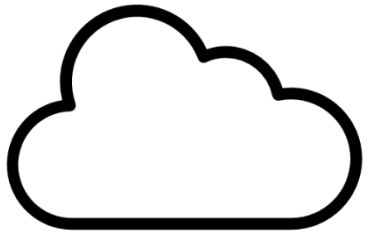

EndNote Online

xxxx@mail.com.tw

用 APP 直接瀏覽 EndNote Online

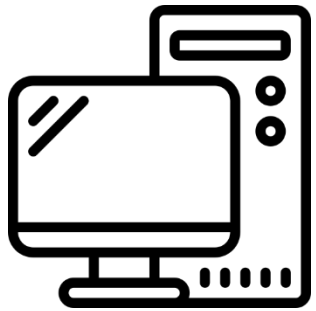

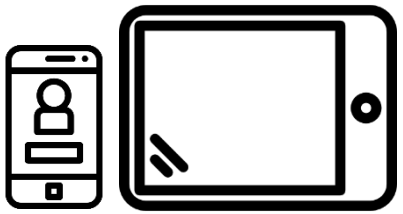

EndNote Group 分享功能

Share Group 建立

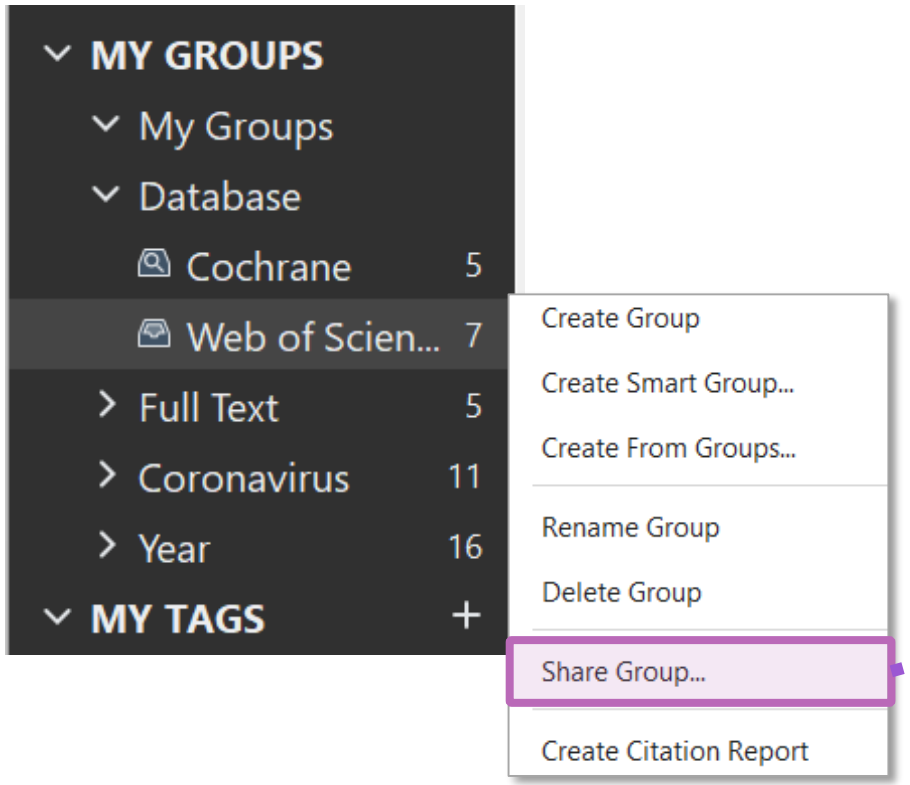

可分享一般 Group，Smart Group 和 From Groups 無法分享

權限設定：
- 檢視及編輯
- 只供檢視

EndNote online 查看共用群組(信件連結)

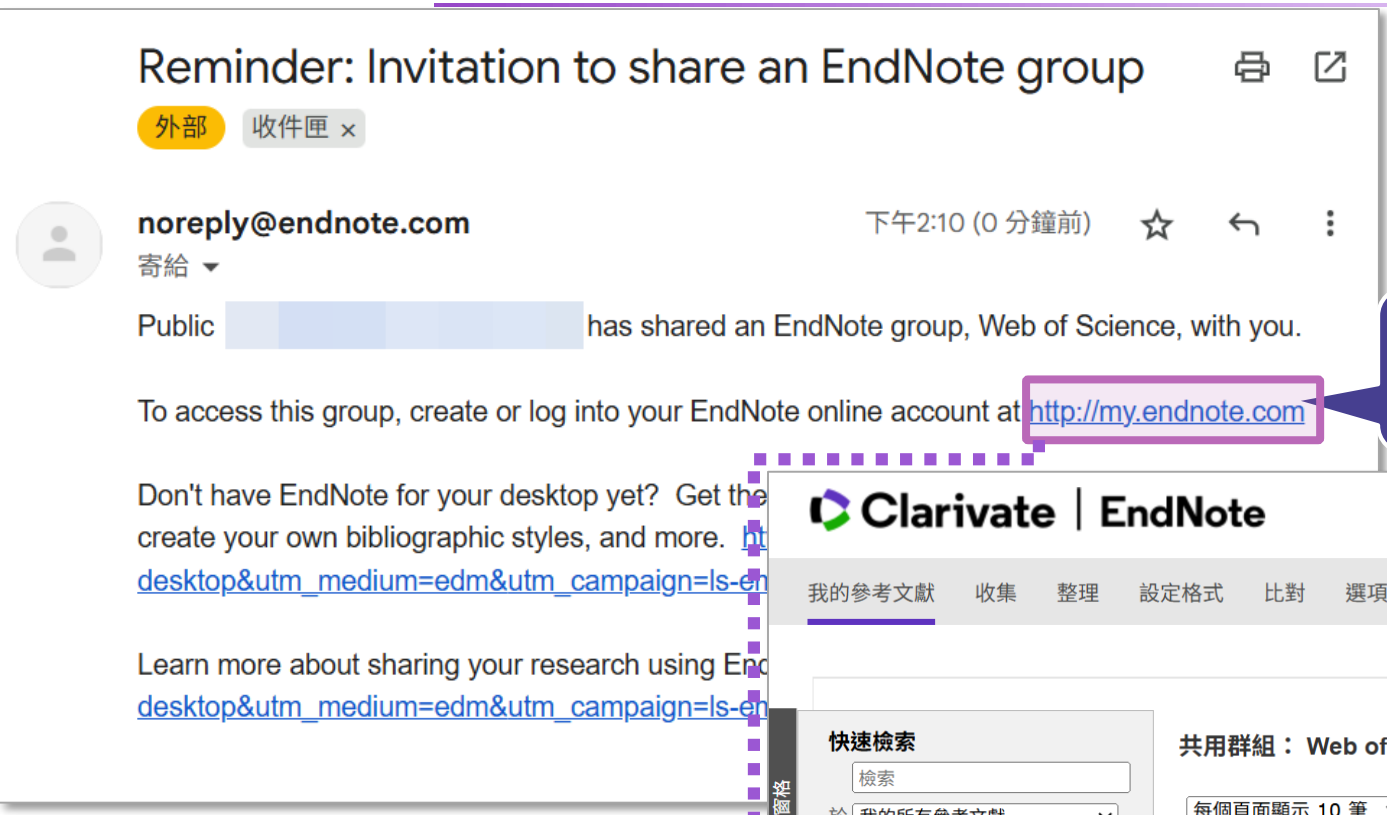

分享對象需收邀請信才能查看，透過點擊連結即可查看分享的Group

EndNote online 查看共用群組(EndNote)

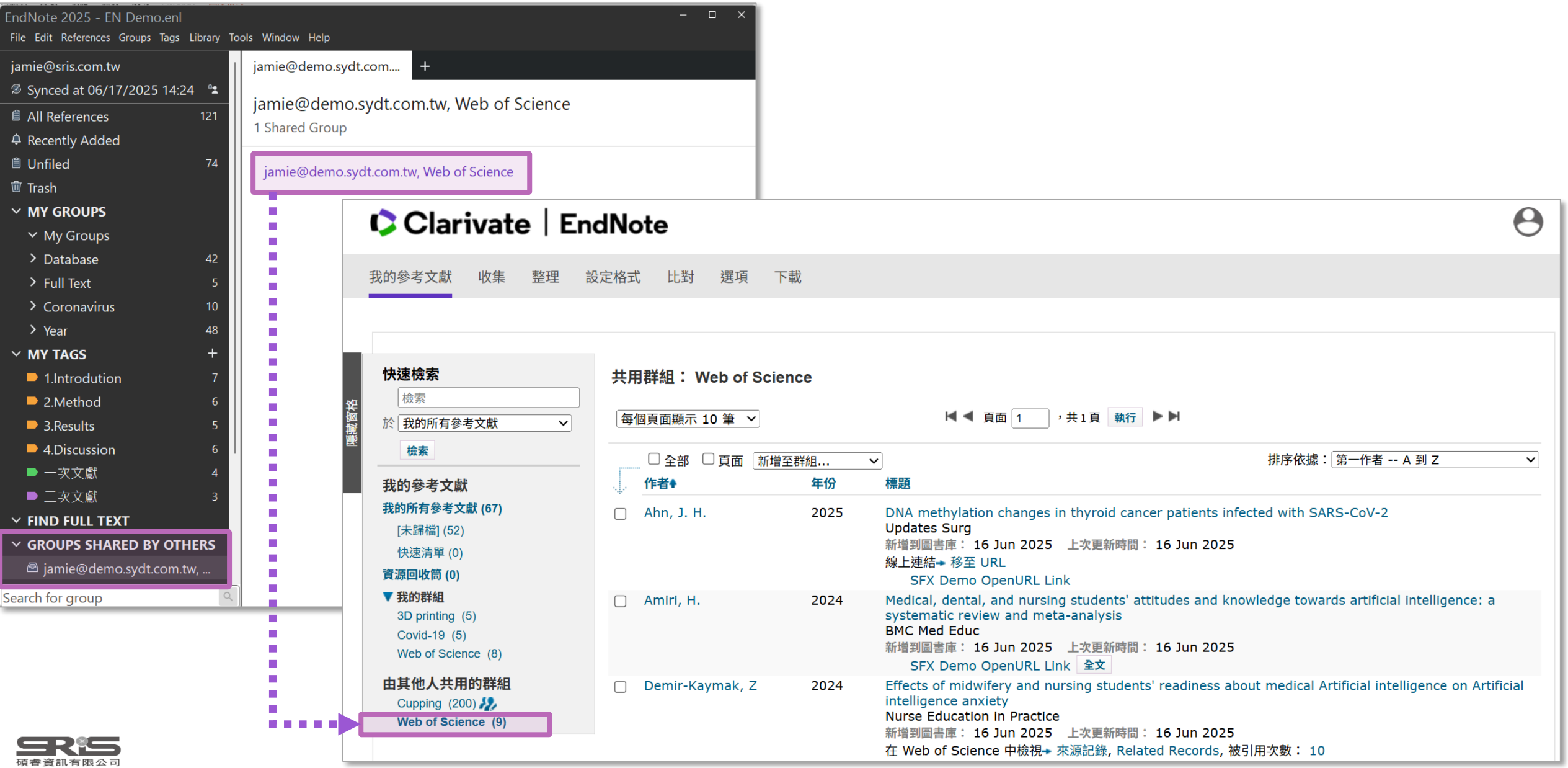

分享後調整權限

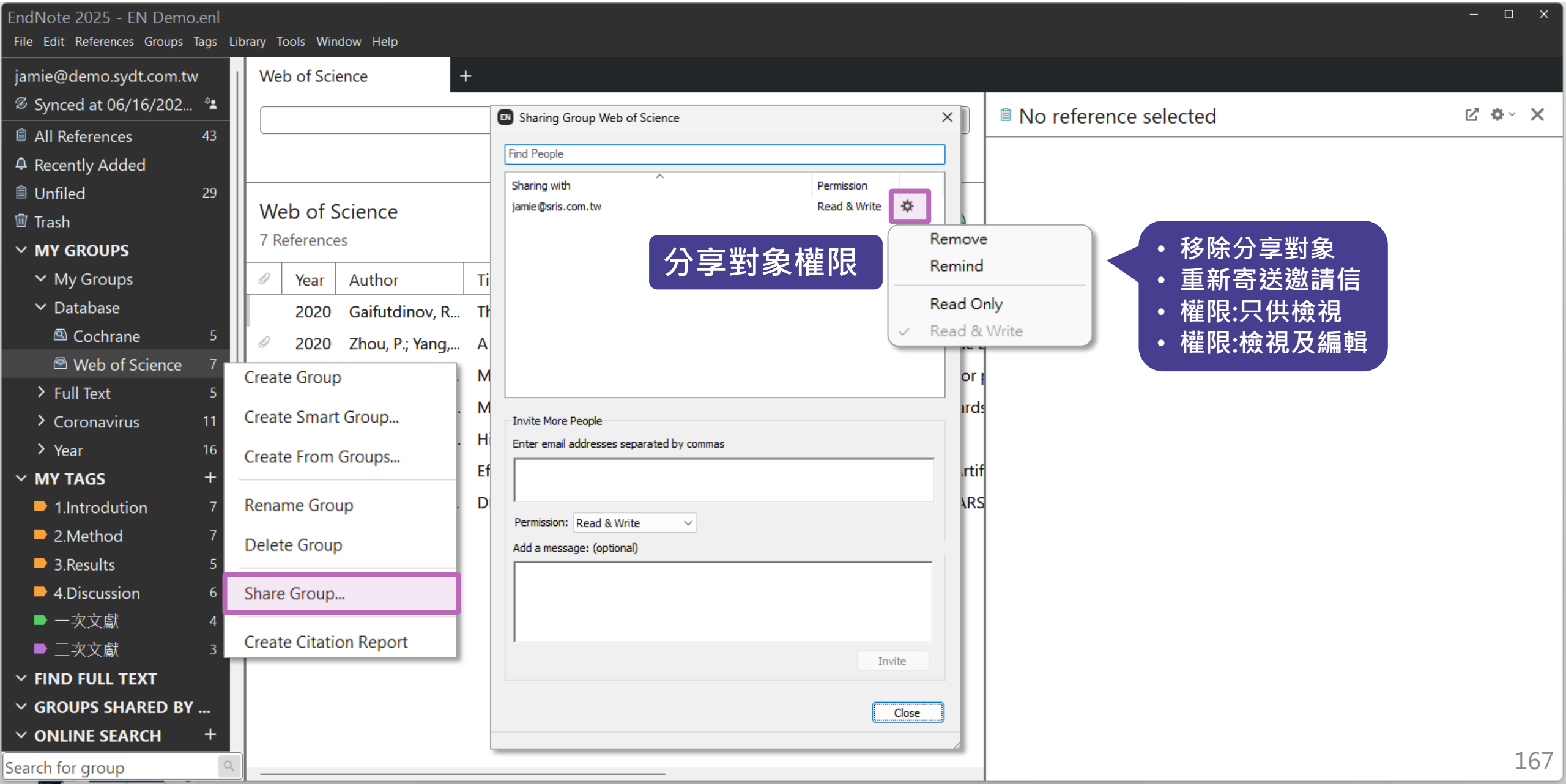
EndNote 2025 - EN Demo.enl
File Edit References Groups Tags Library Tools Window Help
jamie@demo.sydt.com.tw
Synced at 06/16/202...
All References 43
Recently Added
Unfiled 29
Trash
MY GROUPS
My Groups
Database
Cochrane 5
Web of Science 7
Full Text 5
Coronavirus 11
Year 16
MY TAGS
1.Introdution 7
2.Method 7
3.Results 5
4.Discussion 6
一次文獻 4
二次文獻 3
FIND FULL TEXT
GROUPS SHARED BY ...
ONLINE SEARCH
Search for group
Web of Science
Web of Science
7 References
Year
Author
2020 Gaifutdinov, R...
2020 Zhou, P.; Yang,...
Create Group
Create Smart Group...
Create From Groups...
Rename Group
Delete Group
Share Group...
Create Citation Report
Sharing Group Web of Science
Find People
Sharing with
Permission
jamie@sris.com.tw
Read & Write
Invite More People
Enter email addresses separated by commas
Permission: Read & Write
Add a message: (optional)
Invite
Close
分享對象權限
Remove
Remind
Read Only
Read & Write
No reference selected
移除分享對象
重新寄送邀請信
權限:只供檢視
權限:檢視及編輯

分享後調整權限

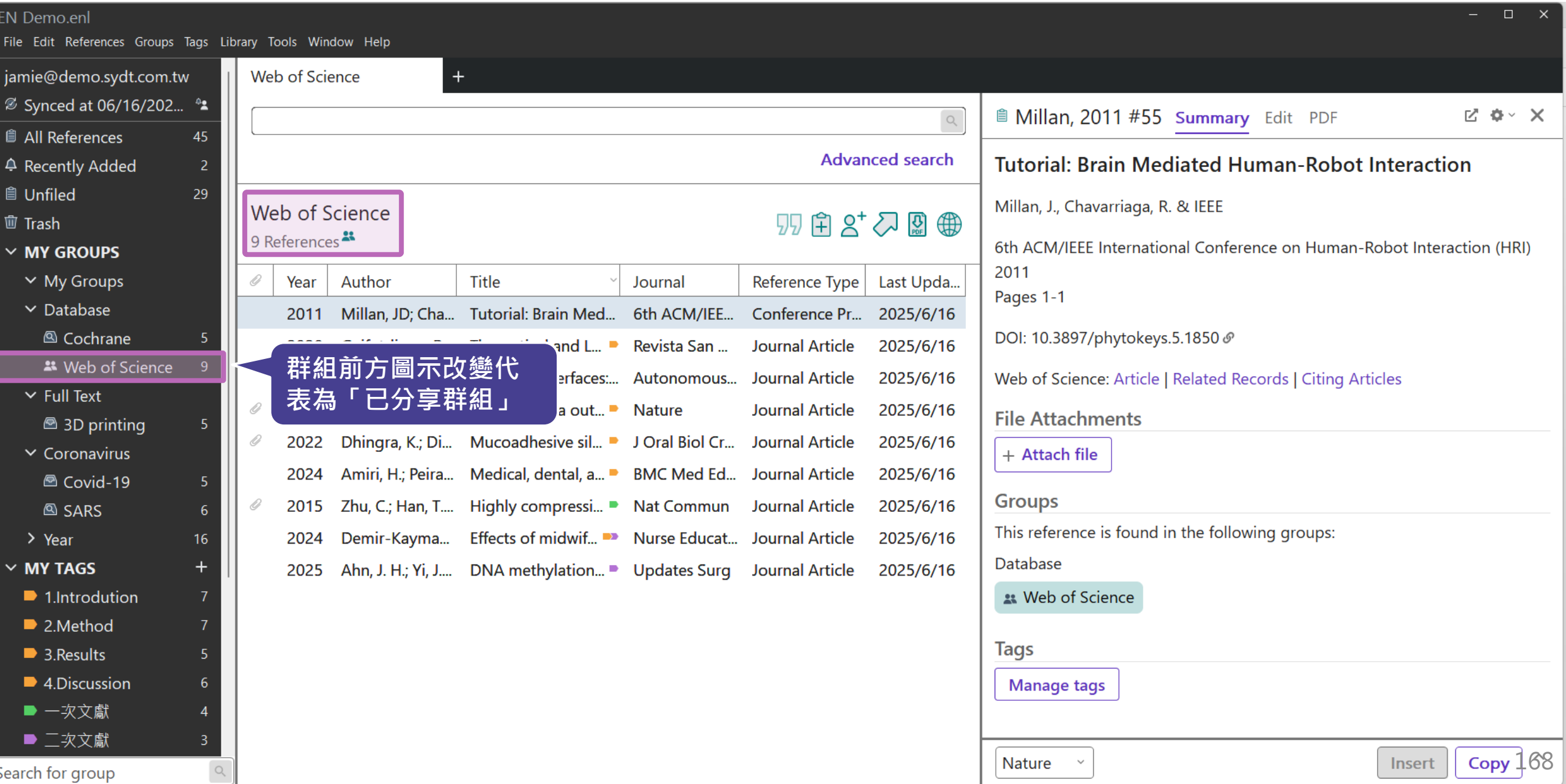
EN Demo.enl
File Edit References Groups Tags Library Tools Window Help
jamie@demo.sydt.com.tw
Synced at 06/16/202...
All References 45
Recently Added 2
Unfiled 29
Trash
MY GROUPS
My Groups
Database
Cochrane 5
Web of Science 9
Full Text
3D printing 5
Coronavirus
Covid-19 5
SARS 6
Year 16
MY TAGS
1.Introdution 7
2.Method 7
3.Results 5
4.Discussion 6
一次文獻 4
二次文獻 3
Search for group
Web of Science
Advanced search
Web of Science
9 References
Year Author Title Journal Reference Type Last Upda...
2011 Millan, JD; Cha... Tutorial: Brain Med... 6th ACM/IEE... Conference Pr... 2025/6/16
Revista San ... Journal Article 2025/6/16
Autonomous... Journal Article 2025/6/16
Nature Journal Article 2025/6/16
2022 Dhingra, K.; Di... Mucoadhesive sil... J Oral Biol Cr... Journal Article 2025/6/16
2024 Amiri, H.; Peira... Medical, dental, a... BMC Med Ed... Journal Article 2025/6/16
2015 Zhu, C.; Han, T.... Highly compressi... Nat Commun Journal Article 2025/6/16
2024 Demir-Kayma... Effects of midwif... Nurse Educat... Journal Article 2025/6/16
2025 Ahn, J. H.; Yi, J.... DNA methylation... Updates Surg Journal Article 2025/6/16
群組前方圖示改變代表為「已分享群組」
Millan, 2011 #55 Summary Edit PDF
Tutorial: Brain Mediated Human-Robot Interaction
Millan, J., Chavarriaga, R. & IEEE
6th ACM/IEEE International Conference on Human-Robot Interaction (HRI) 2011
Pages 1-1
DOI: 10.3897/phytokeys.5.1850
Web of Science: Article | Related Records | Citing Articles
File Attachments
Attach file
Groups
This reference is found in the following groups:
Database
Web of Science
Tags
Manage tags
Nature
Insert
Copy

EndNote Library 分享功能

分享功能路徑

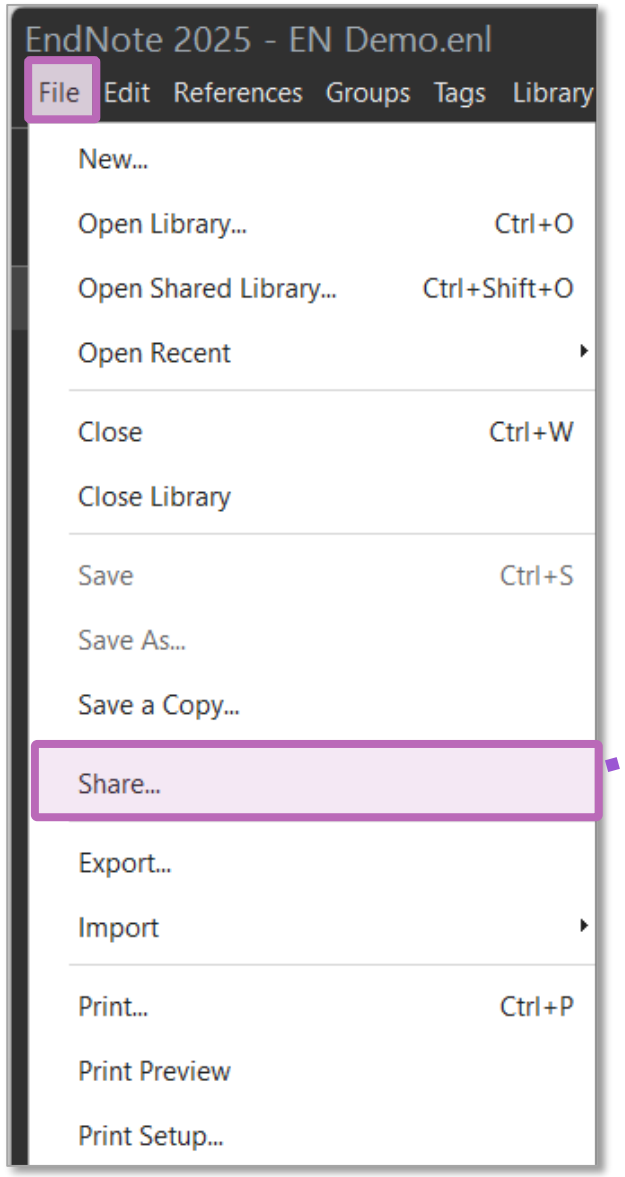
EndNote 2025 - EN Demo.enl
File
Edit
References
Groups
Tags
Library
New...
Open Library... Ctrl+O
Open Shared Library... Ctrl+Shift+O
Open Recent
Close Ctrl+W
Close Library
Save Ctrl+S
Save As...
Save a Copy...
Share...
Export...
Import
Print... Ctrl+P
Print Preview
Print Setup...

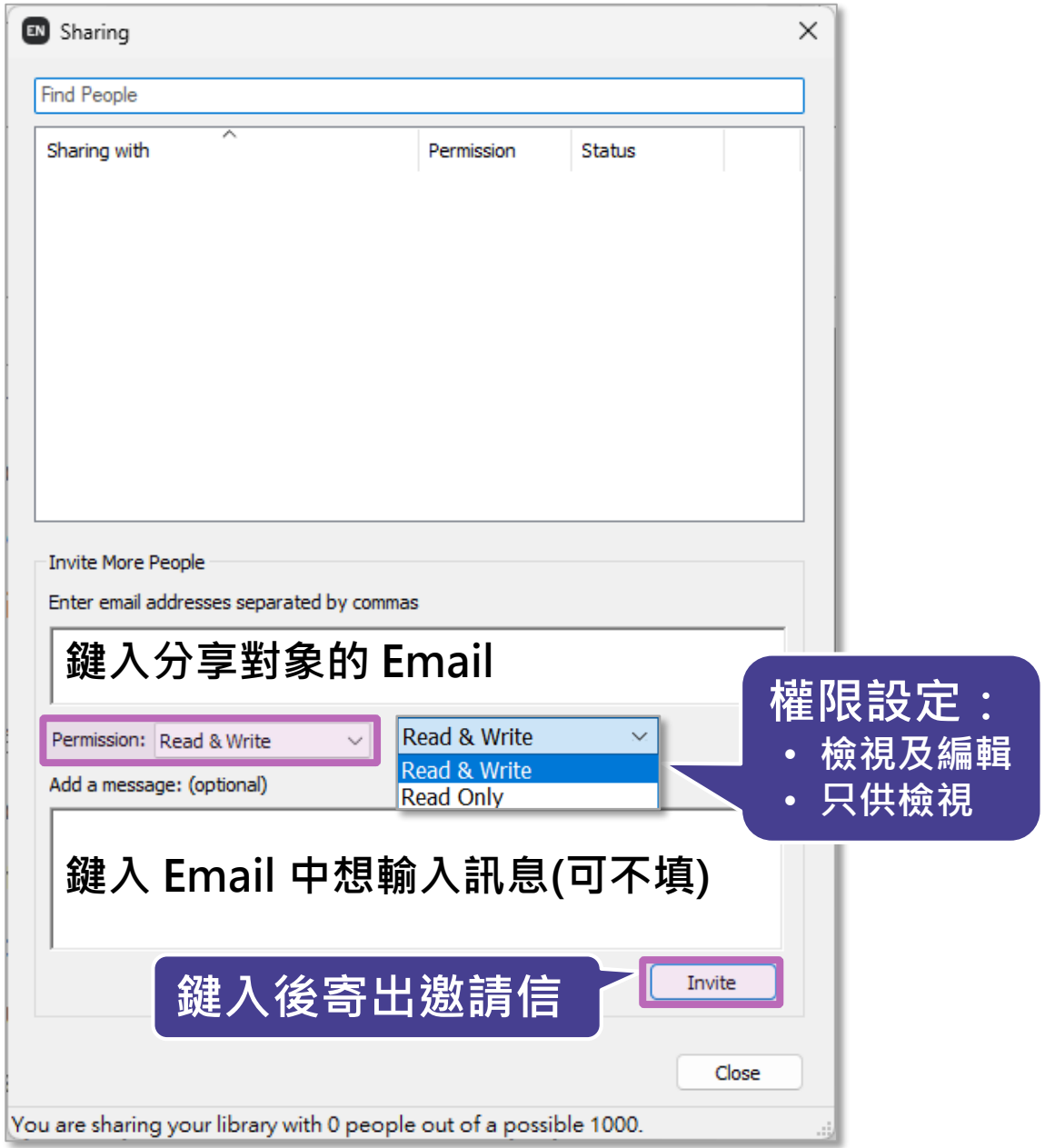
Sharing
Find People
Sharing with
Permission
Status
Invite More People
Enter email addresses separated by commas
鍵入分享對象的 Email
Permission: Read & Write
Read & Write
Read & Write
Read Only
權限設定：
• 檢視及編輯
• 只供檢視
Add a message: (optional)
鍵入 Email 中想輸入訊息(可不填)
鍵入後寄出邀請信
Invite
Close
You are sharing your library with 0 people out of a possible 1000.

分享對象至信箱收邀請信

Invitation to share an EndNote library 外部 收件匣 ×

noreply@endnote.com
寄給 我

下午2:34 (1 分鐘前)

Public (jamie@demo.sydt.com.tw) would like to share an EndNote library with you.

To accept this invitation and access Public 's library, you must have EndNote X7.2 or later installed, and we strongly recommend using the latest version of EndNote for the best experience.

Once you've accepted this invitation, you will be able to access all of the references, PDFs, file attachments, and notes in this shared library from your EndNote desktop application.

點擊連結同意邀請

Accept: https://account.endnote.com/enwservices/invitation/#/20396646-9206-4f71-aaec-596b8c73b40d

Don't have EndNote for your desktop yet? Get the latest version now to access shared libraries and much more.
http://endnote.com/buy?utm_source=en-desktop&utm_medium=edm&utm_campaign=ls-email-ro&utm_content=buy-en

Learn more about sharing your research with EndNote. http://endnote.com/?utm_source=en-desktop&utm_medium=edm&utm_campaign=ls-email-ro&utm_content=learn-more

登入 EndNote online 帳密，完成接受邀請

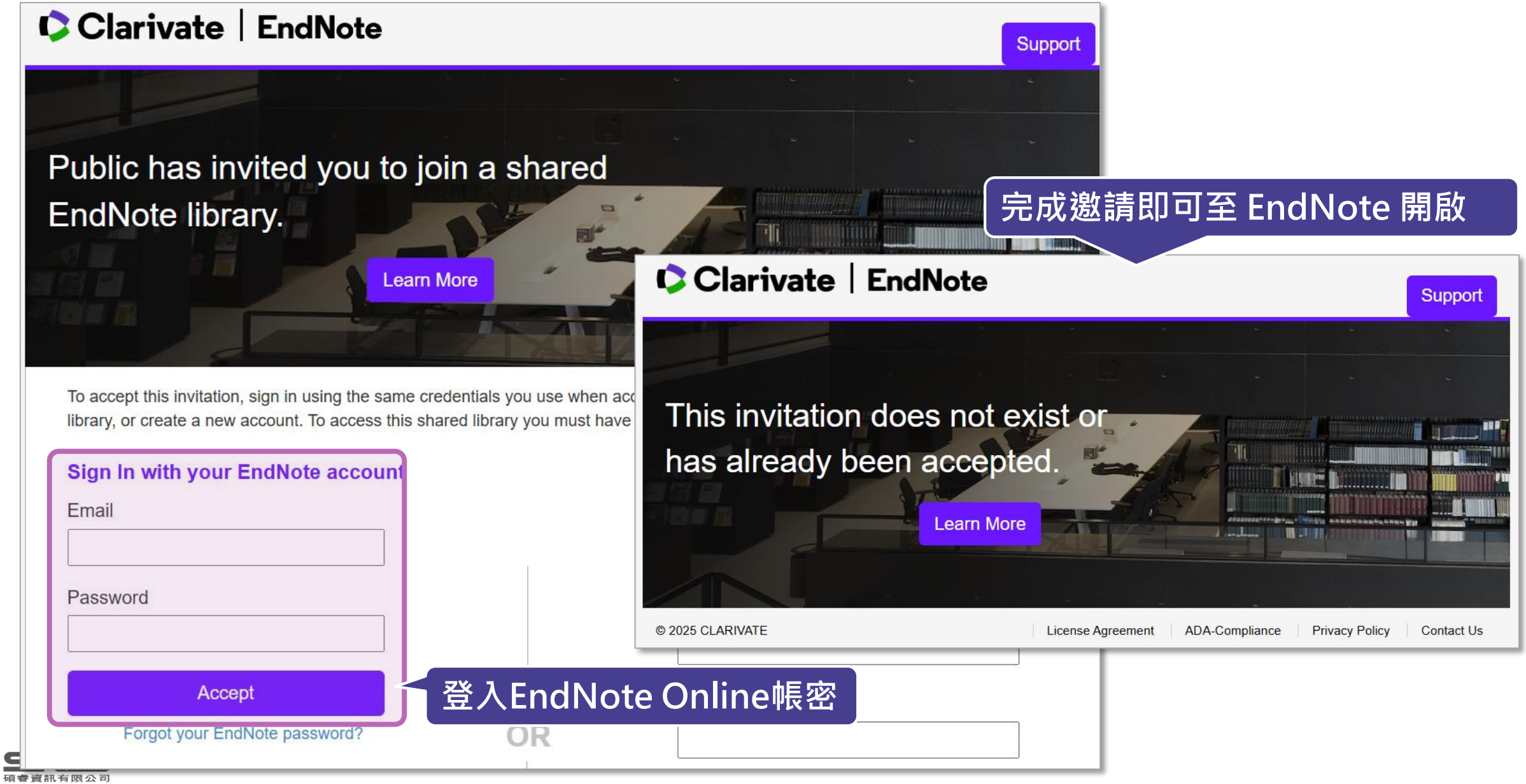

登入 EndNote online 帳密，完成接受邀請

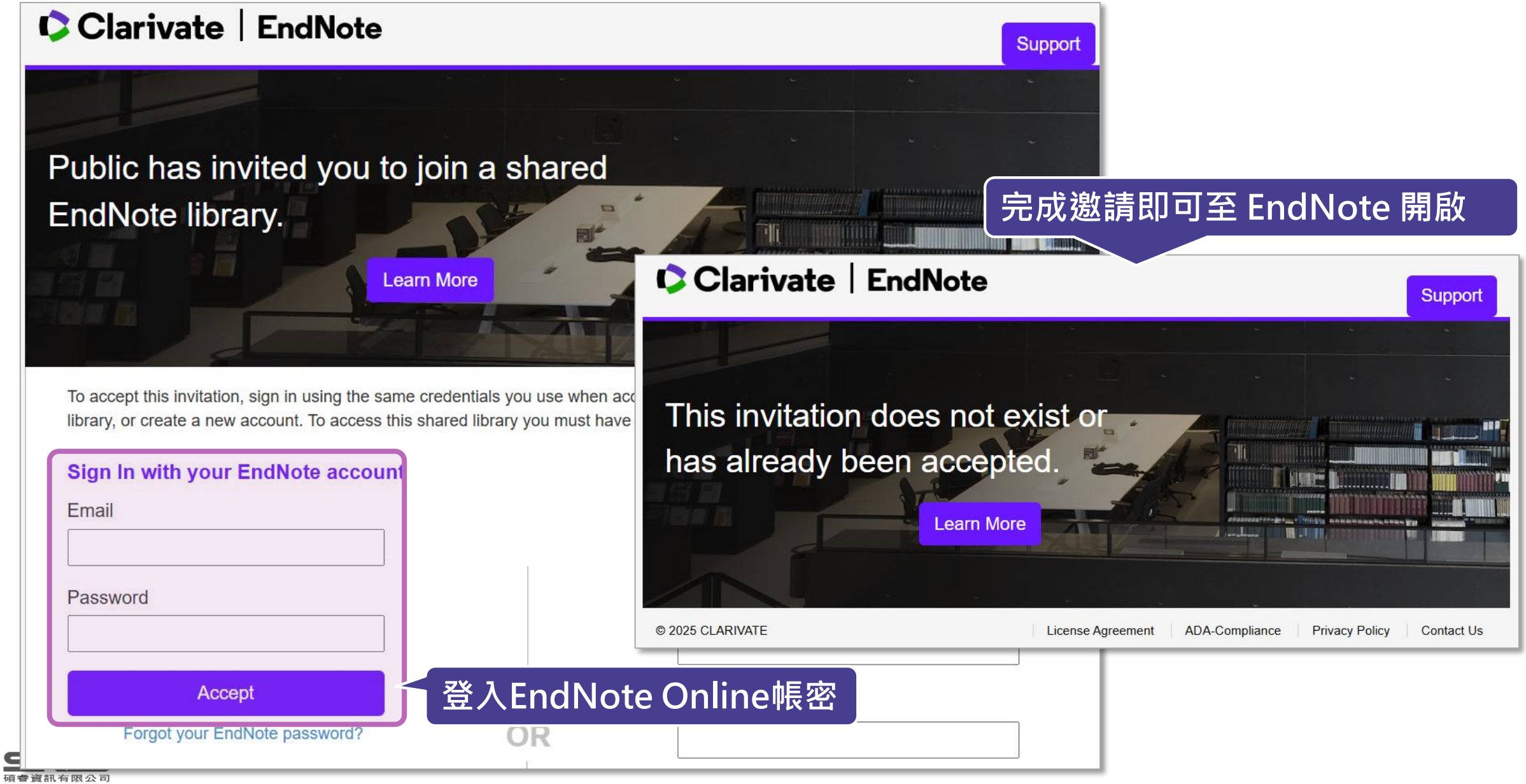

開啟 Share Library 方法

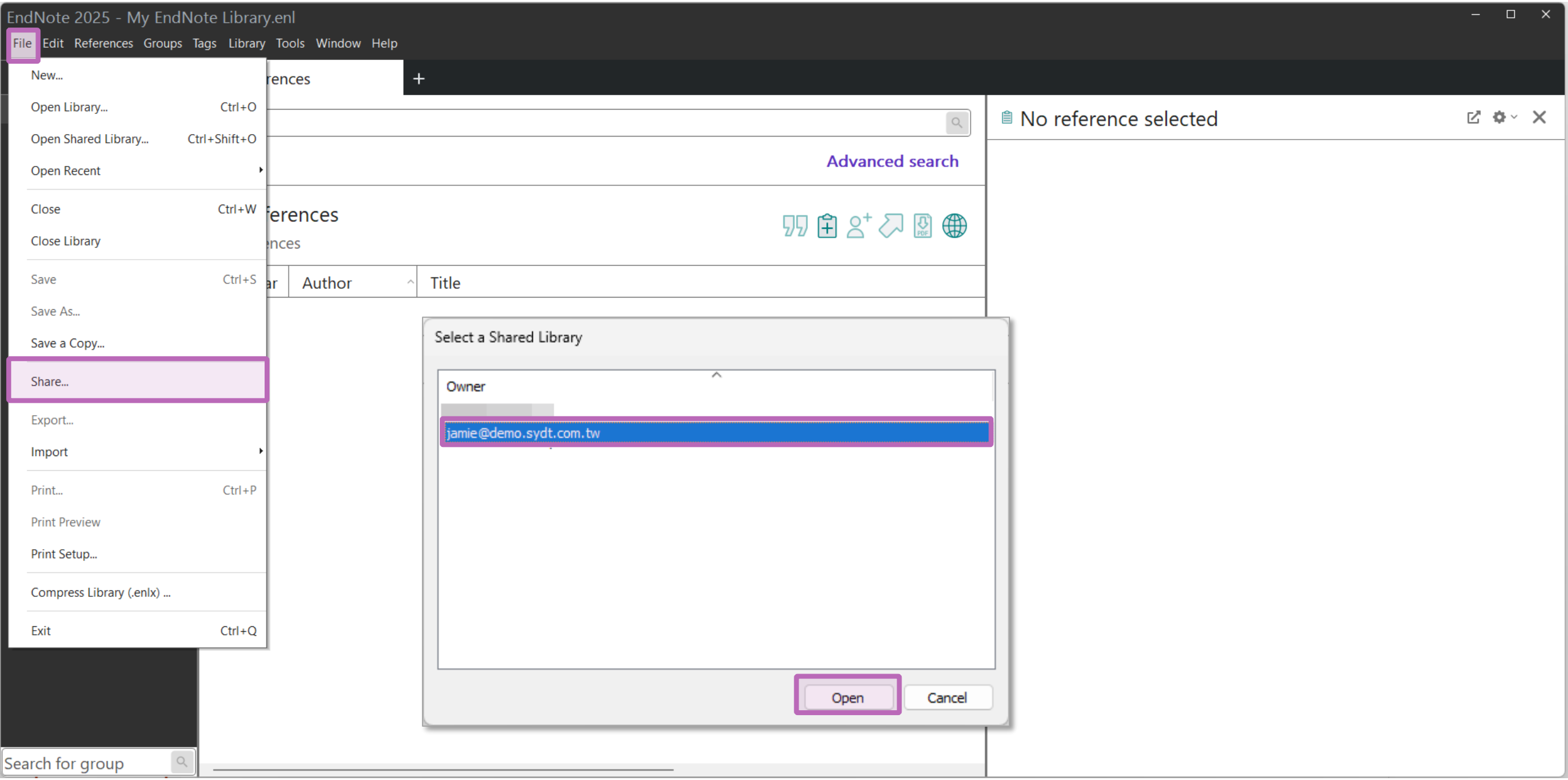

修訂紀錄

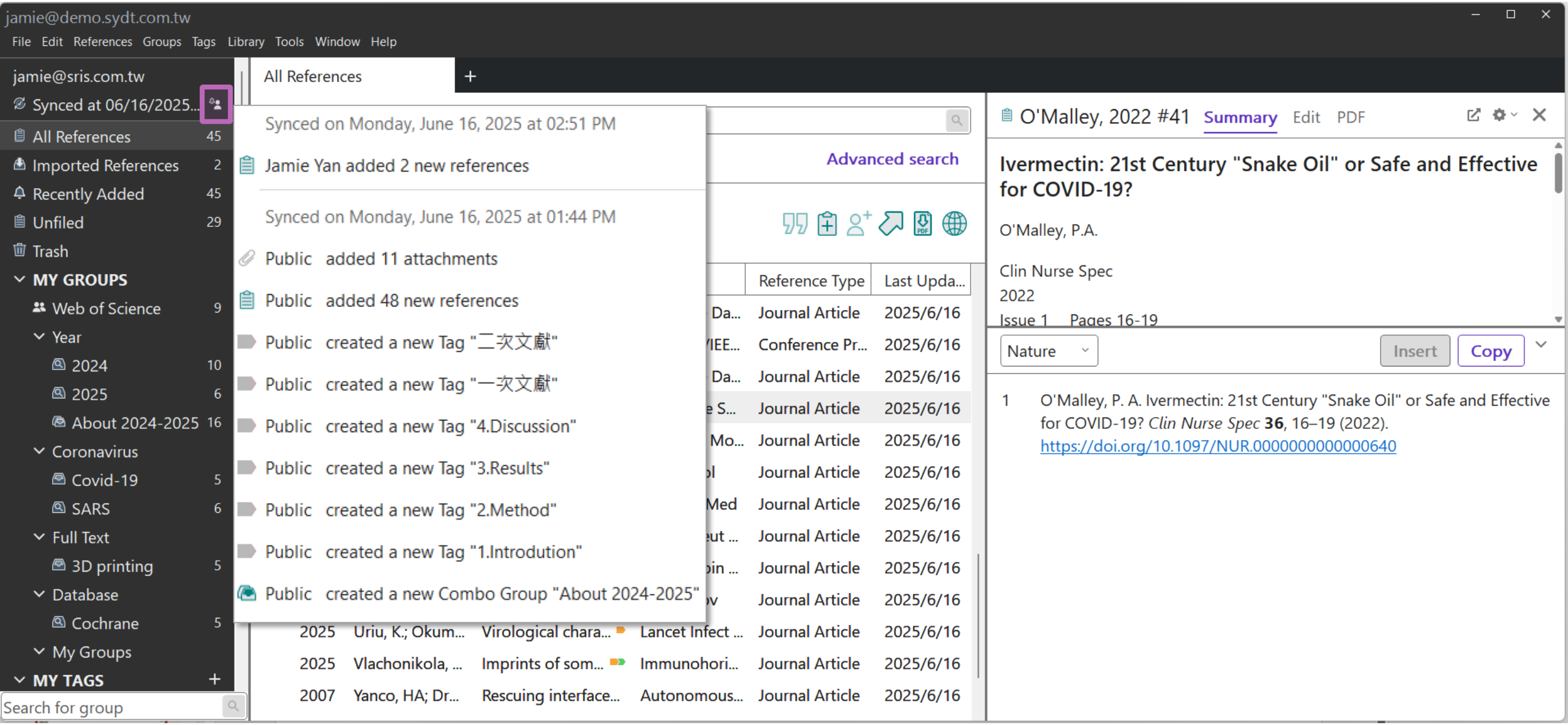
jamie@demo.sydt.com.tw
File Edit References Groups Tags Library Tools Window Help
jamie@sris.com.tw
Synced at 06/16/2025...
All References 45
Imported References 2
Recently Added 45
Unfiled 29
Trash
MY GROUPS
Web of Science 9
Year
2024 10
2025 6
About 2024-2025 16
Coronavirus
Covid-19 5
SARS 6
Full Text
3D printing 5
Database
Cochrane 5
My Groups
MY TAGS
Search for group
All References
Synced on Monday, June 16, 2025 at 02:51 PM
Jamie Yan added 2 new references
Synced on Monday, June 16, 2025 at 01:44 PM
Public added 11 attachments
Public added 48 new references
Public created a new Tag "二次文献"
Public created a new Tag "一次文献"
Public created a new Tag "4.Discussion"
Public created a new Tag "3.Results"
Public created a new Tag "2.Method"
Public created a new Tag "1.Introdution"
Public created a new Combo Group "About 2024-2025"
Advanced search
Reference Type
Last Upda...
Journal Article 2025/6/16
Conference Pr... 2025/6/16
2025 Uriu, K.; Okum... Virological chara... Lancet Infect ... Journal Article 2025/6/16
2025 Vlachonikola, ... Imprints of som... Immunohori... Journal Article 2025/6/16
2007 Yanco, HA; Dr... Rescuing interface... Autonomous... Journal Article 2025/6/16
O'Malley, 2022 #41
Summary
Edit
PDF
Ivermectin: 21st Century "Snake Oil" or Safe and Effective for COVID-19?
O'Malley, P.A.
Clin Nurse Spec
2022
Issue 1 Pages 16-19
Nature
Insert
Copy
1 O'Malley, P. A. Ivermectin: 21st Century "Snake Oil" or Safe and Effective for COVID-19? Clin Nurse Spec 36, 16–19 (2022). https://doi.org/10.1097/NUR.0000000000000640

EndNote Web

EndNote Web 特色

隨時管理

輕鬆建立、匯入、查看書目資料及全文。

介面升級

更貼近 Endnote 軟體介面。

資料更新

使用 Metadata update is available
將已匯入書目資料更新。

EndNote Web 如何同步 Library ？

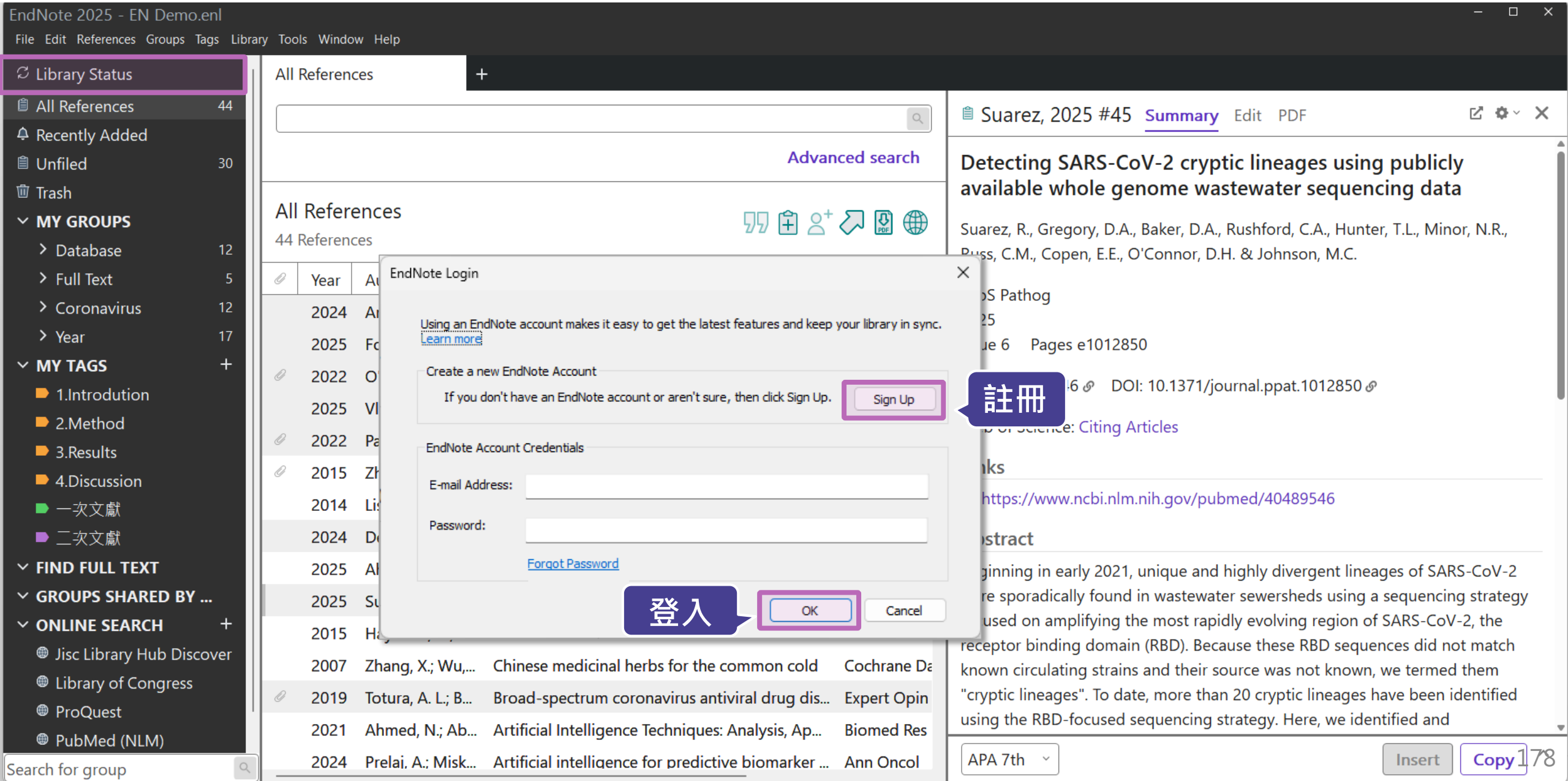

EndNote 個人化帳號註冊方式

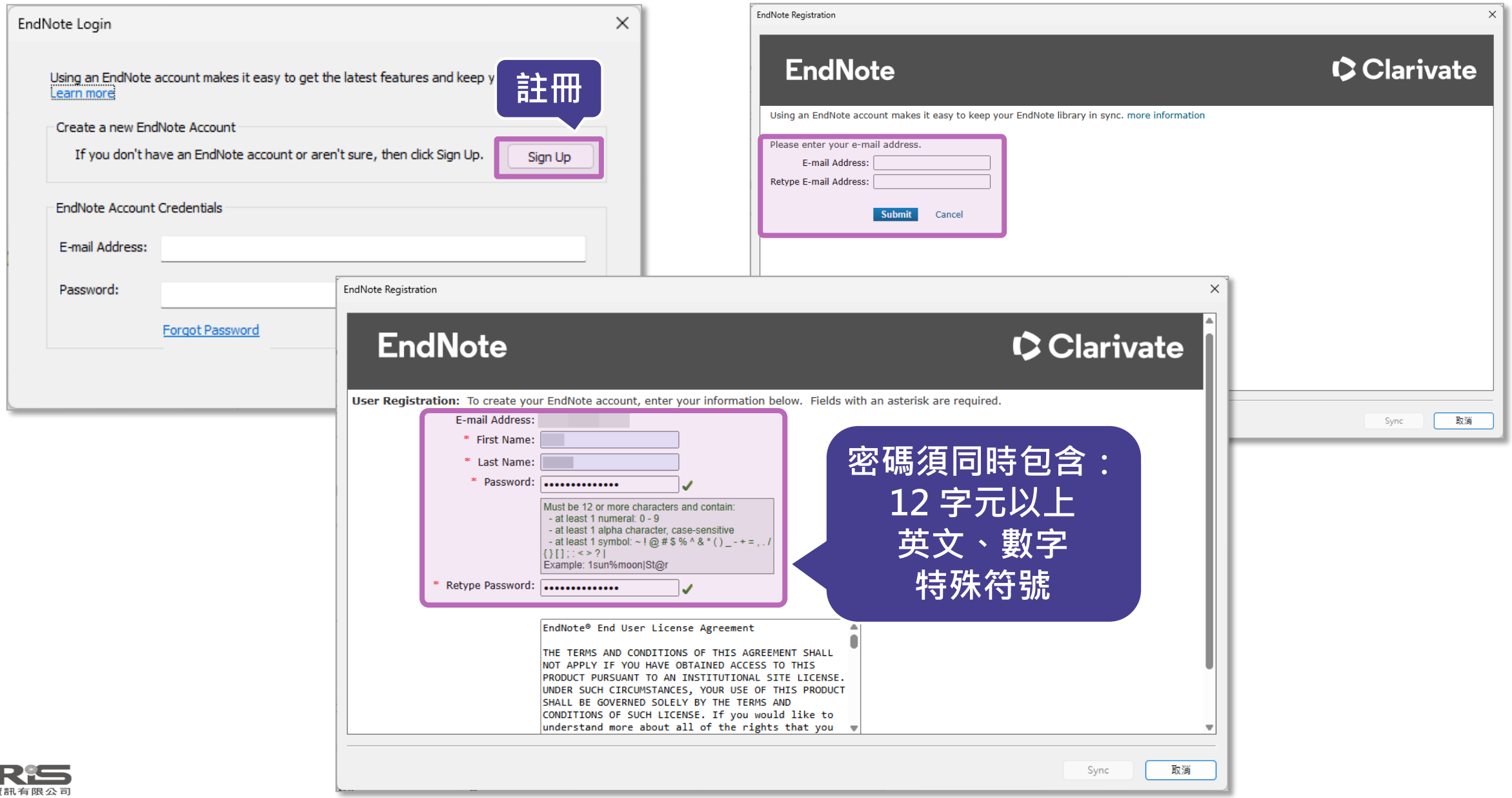

EndNote Web 登入及同步 Library

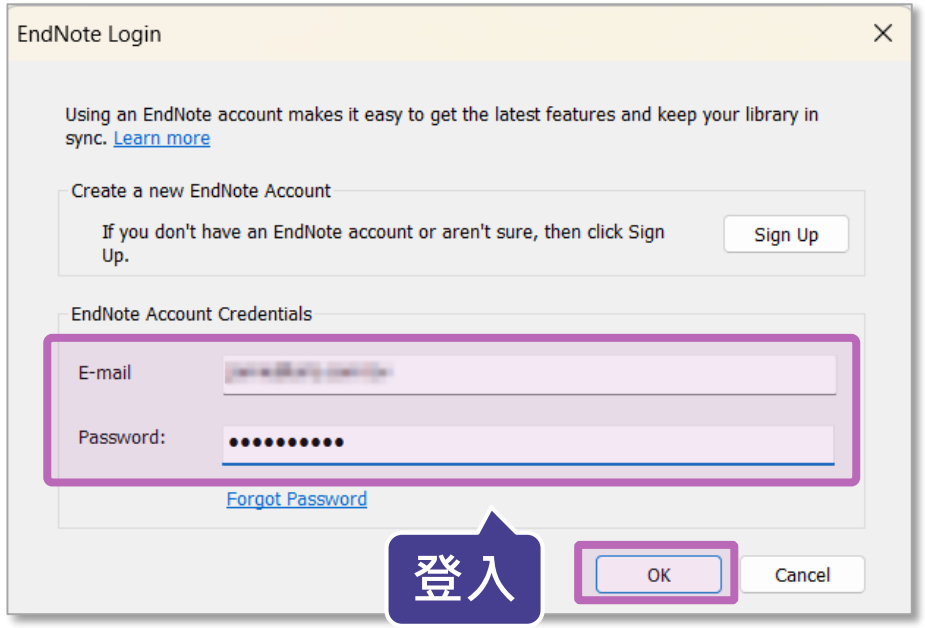

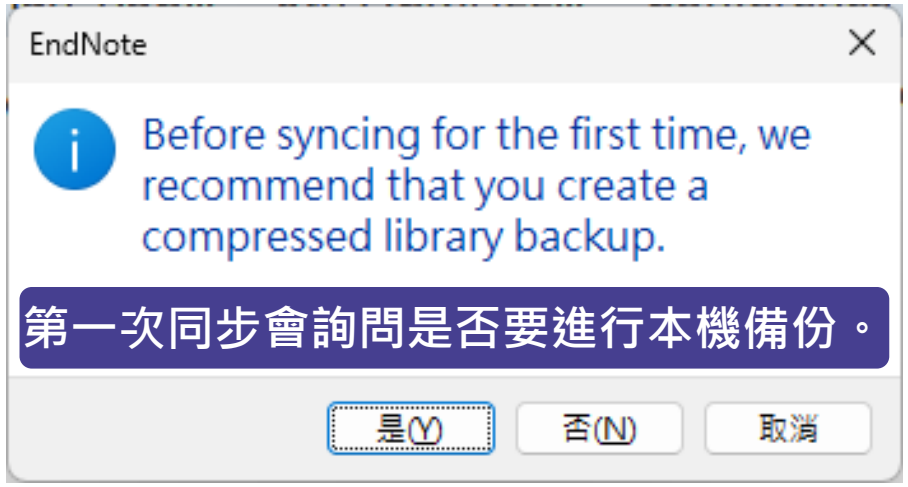

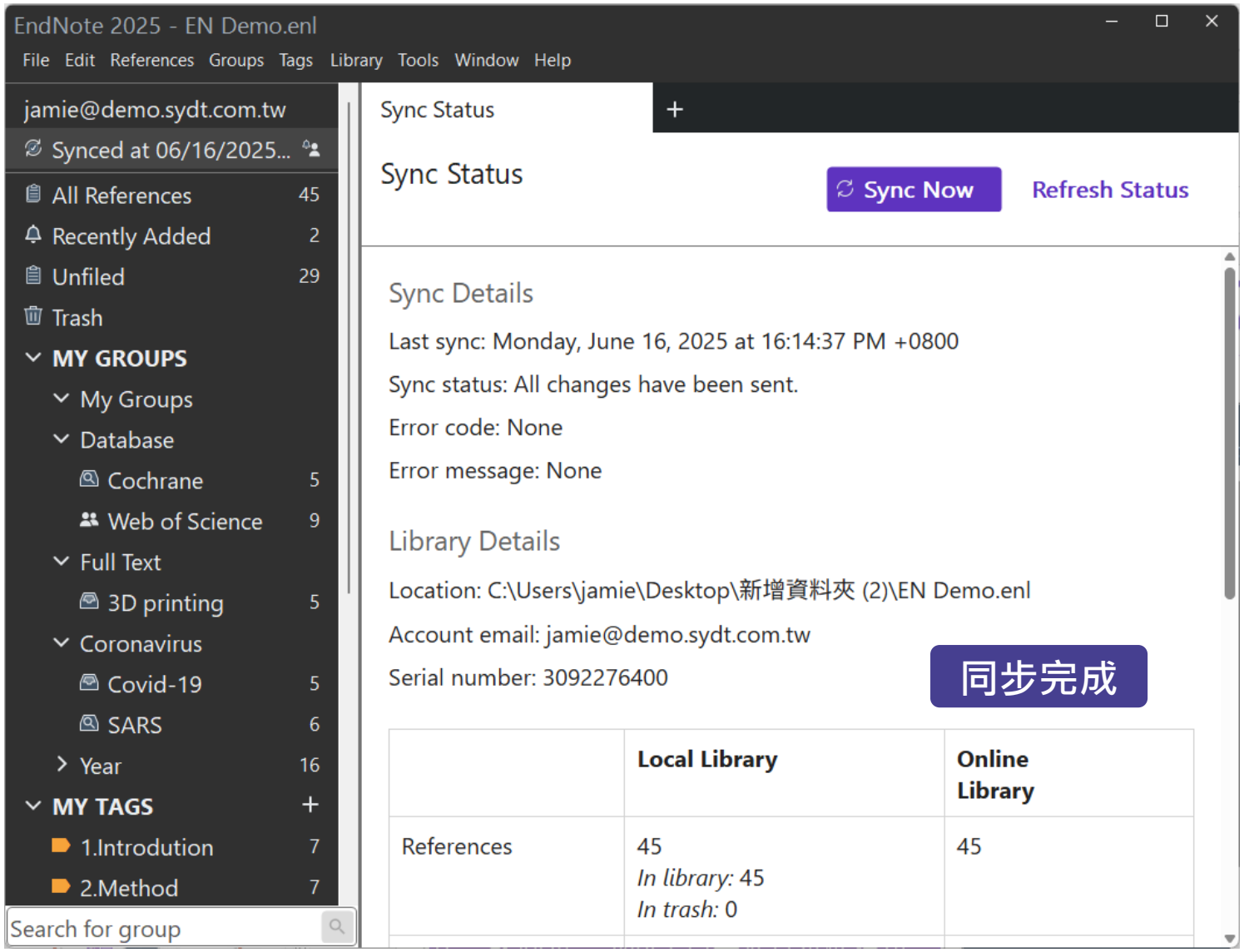

EndNote Web 登入

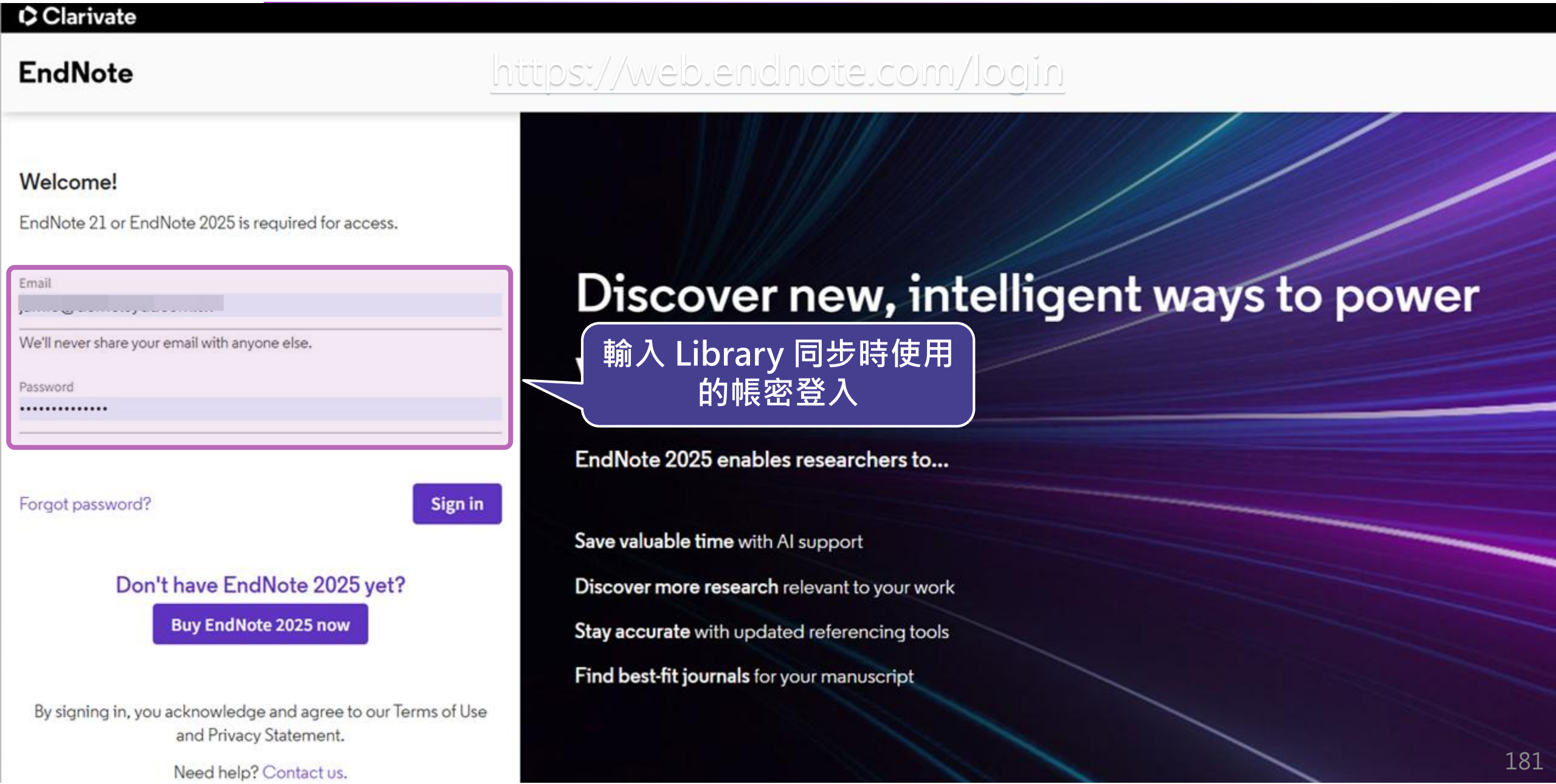

EndNote Web 介面介紹

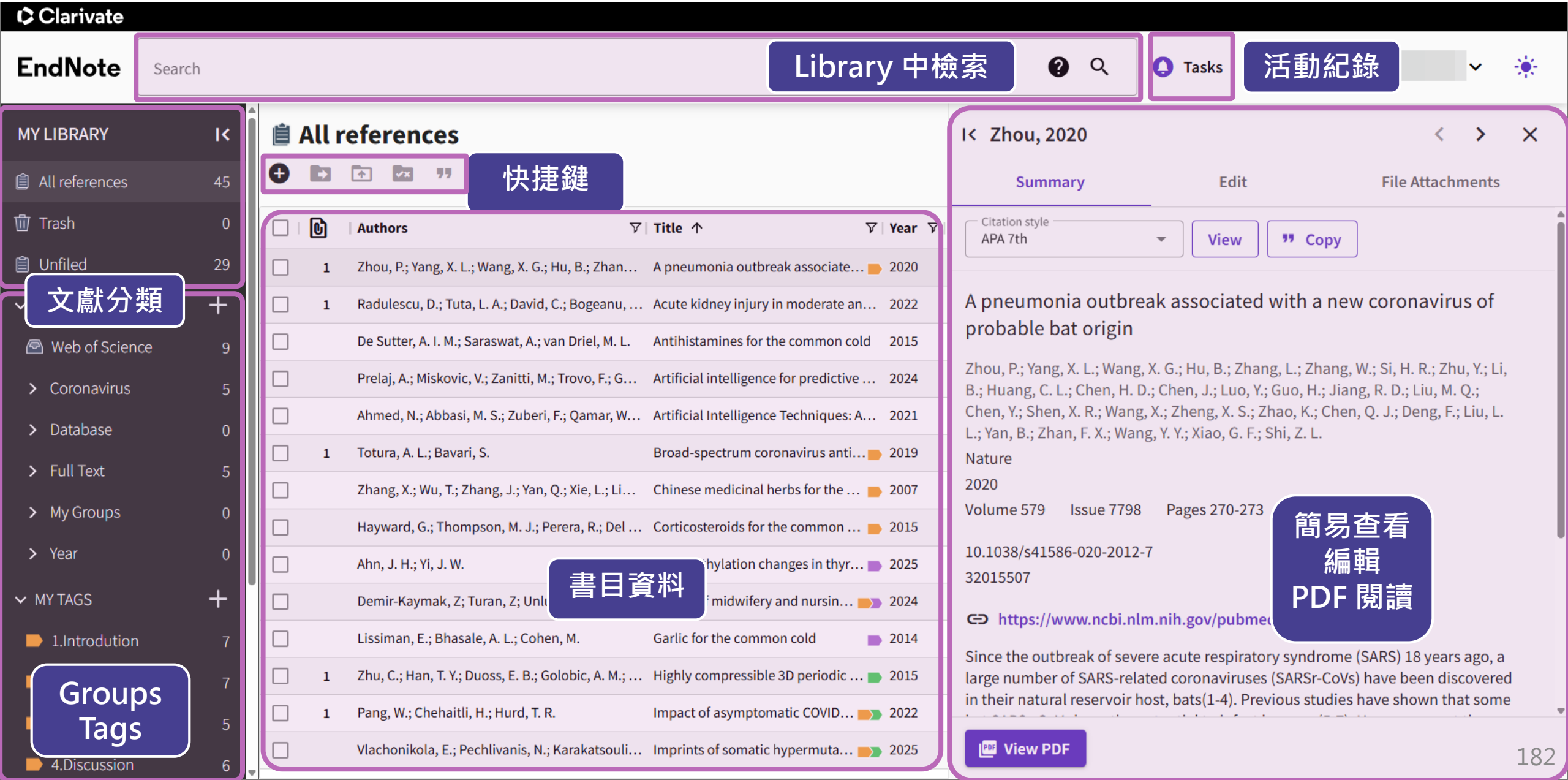

匯入書目資料

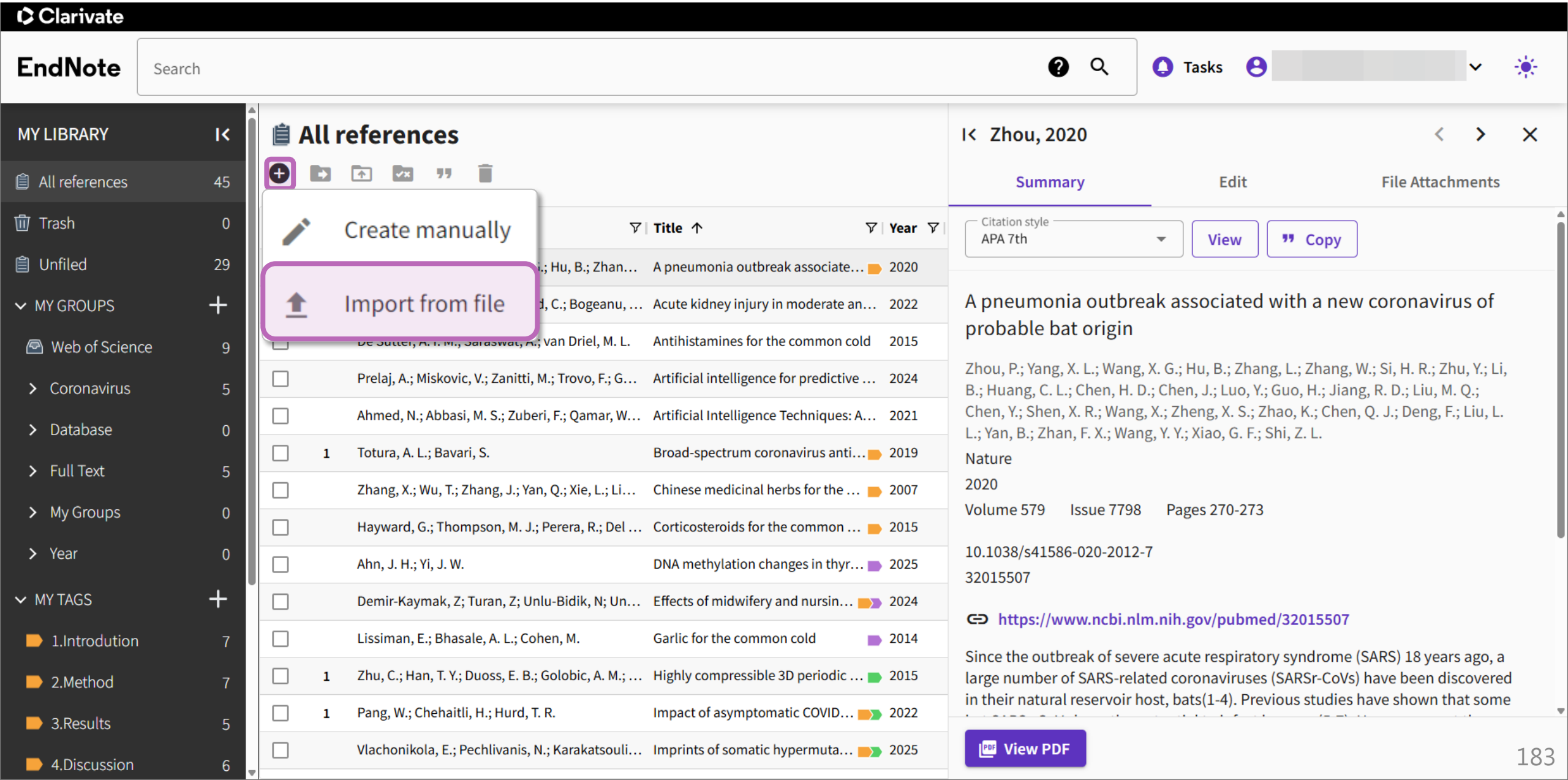
Clarivate
EndNote
Search
Tasks
MY LIBRARY
All references 45
Trash 0
Unfiled 29
MY GROUPS
Web of Science 9
Coronavirus 5
Database 0
Full Text 5
My Groups 0
Year 0
MY TAGS
1.Introdution 7
2.Method 7
3.Results 5
4.Discussion 6
All references
Create manually
Import from file
Title
Year
A pneumonia outbreak associate… 2020
Acute kidney injury in moderate an… 2022
Antihistamines for the common cold 2015
Prelaj, A.; Miskovic, V.; Zanitti, M.; Trovo, F.; G… Artificial intelligence for predictive … 2024
Ahmed, N.; Abbasi, M. S.; Zuberi, F.; Qamar, W… Artificial Intelligence Techniques: A… 2021
1 Totura, A. L.; Bavari, S. Broad-spectrum coronavirus anti… 2019
Zhang, X.; Wu, T.; Zhang, J.; Yan, Q.; Xie, L.; Li… Chinese medicinal herbs for the … 2007
Hayward, G.; Thompson, M. J.; Perera, R.; Del … Corticosteroids for the common … 2015
Ahn, J. H.; Yi, J. W. DNA methylation changes in thyr… 2025
Demir-Kaymak, Z; Turan, Z; Unlu-Bidik, N; Un… Effects of midwifery and nursin… 2024
Lissiman, E.; Bhasale, A. L.; Cohen, M. Garlic for the common cold 2014
1 Zhu, C.; Han, T. Y.; Duoss, E. B.; Golobic, A. M.; … Highly compressible 3D periodic … 2015
1 Pang, W.; Chehaitli, H.; Hurd, T. R. Impact of asymptomatic COVID… 2022
Vlachonikola, E.; Pechlivanis, N.; Karakatsouli… Imprints of somatic hypermuta… 2025
Zhou, 2020
Summary
Edit
File Attachments
Citation style
APA 7th
View
Copy
A pneumonia outbreak associated with a new coronavirus of probable bat origin
Zhou, P.; Yang, X. L.; Wang, X. G.; Hu, B.; Zhang, L.; Zhang, W.; Si, H. R.; Zhu, Y.; Li, B.; Huang, C. L.; Chen, H. D.; Chen, J.; Luo, Y.; Guo, H.; Jiang, R. D.; Liu, M. Q.; Chen, Y.; Shen, X. R.; Wang, X.; Zheng, X. S.; Zhao, K.; Chen, Q. J.; Deng, F.; Liu, L. L.; Yan, B.; Zhan, F. X.; Wang, Y. Y.; Xiao, G. F.; Shi, Z. L.
Nature
2020
Volume 579 Issue 7798 Pages 270-273
10.1038/s41586-020-2012-7
32015507
https://www.ncbi.nlm.nih.gov/pubmed/32015507
Since the outbreak of severe acute respiratory syndrome (SARS) 18 years ago, a large number of SARS-related coronaviruses (SARSr-CoVs) have been discovered in their natural reservoir host, bats(1-4). Previous studies have shown that some
View PDF

匯入書目資料

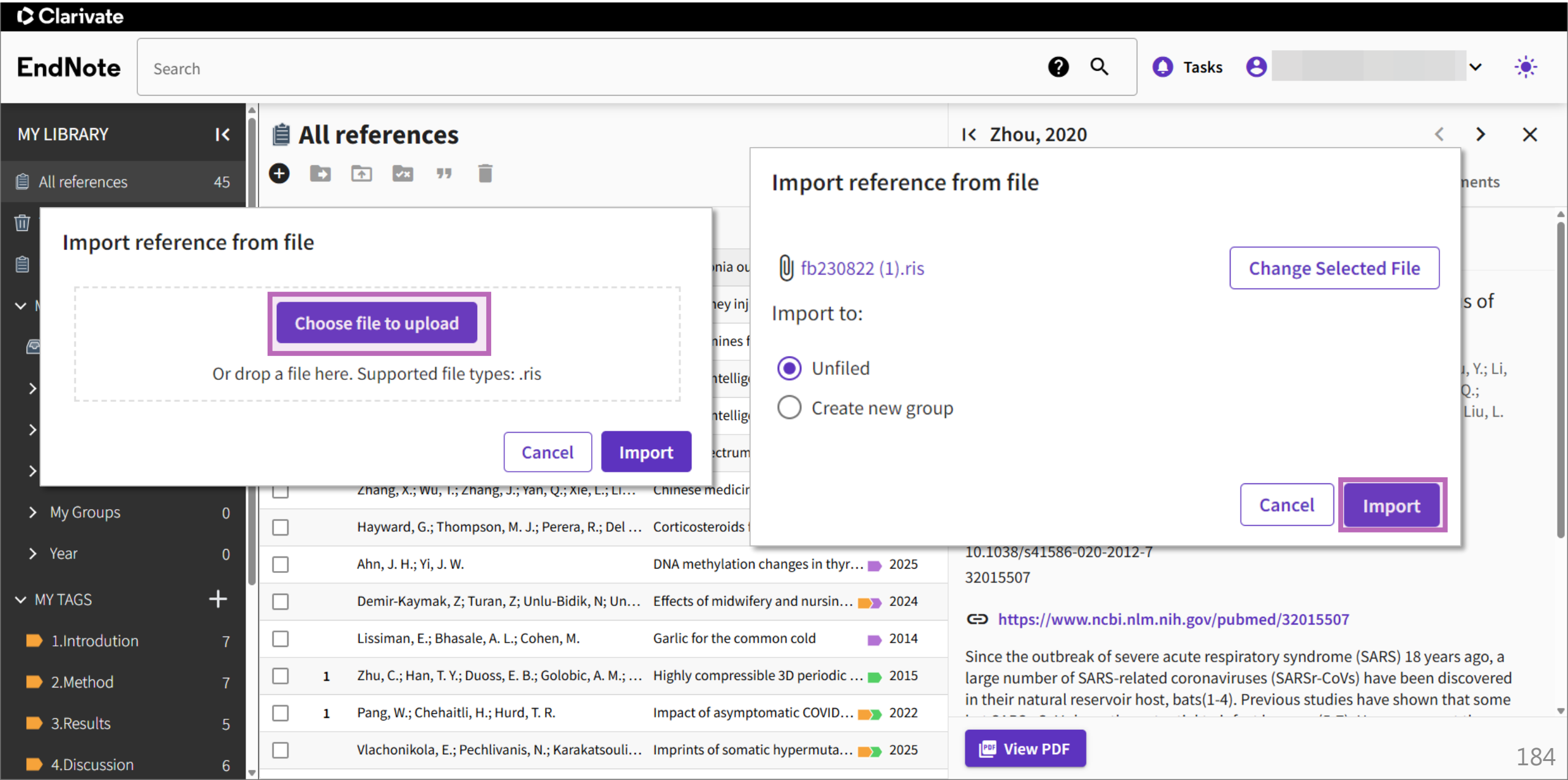
Clarivate
EndNote
Search
Tasks
MY LIBRARY
All references 45
My Groups 0
Year 0
MY TAGS
1.Introdution 7
2.Method 7
3.Results 5
4.Discussion 6
All references
Import reference from file
Choose file to upload
Or drop a file here. Supported file types: .ris
Cancel
Import
Import reference from file
fb230822 (1).ris
Change Selected File
Import to:
Unfiled
Create new group
Cancel
Import
Zhou, 2020
Zhang, X.; Wu, T.; Zhang, J.; Yan, Q.; Xie, L.; Li… Chinese medicin
Hayward, G.; Thompson, M. J.; Perera, R.; Del … Corticosteroids
Ahn, J. H.; Yi, J. W. DNA methylation changes in thyr… 2025
Demir-Kaymak, Z; Turan, Z; Unlu-Bidik, N; Un… Effects of midwifery and nursin… 2024
Lissiman, E.; Bhasale, A. L.; Cohen, M. Garlic for the common cold 2014
Zhu, C.; Han, T. Y.; Duoss, E. B.; Golobic, A. M.; … Highly compressible 3D periodic … 2015
Pang, W.; Chehaitli, H.; Hurd, T. R. Impact of asymptomatic COVID… 2022
Vlachonikola, E.; Pechlivanis, N.; Karakatsouli… Imprints of somatic hypermuta… 2025
10.1038/s41586-020-2012-7
32015507
https://www.ncbi.nlm.nih.gov/pubmed/32015507
Since the outbreak of severe acute respiratory syndrome (SARS) 18 years ago, a large number of SARS-related coronaviruses (SARSr-CoVs) have been discovered in their natural reservoir host, bats(1-4). Previous studies have shown that some
View PDF

Tasks

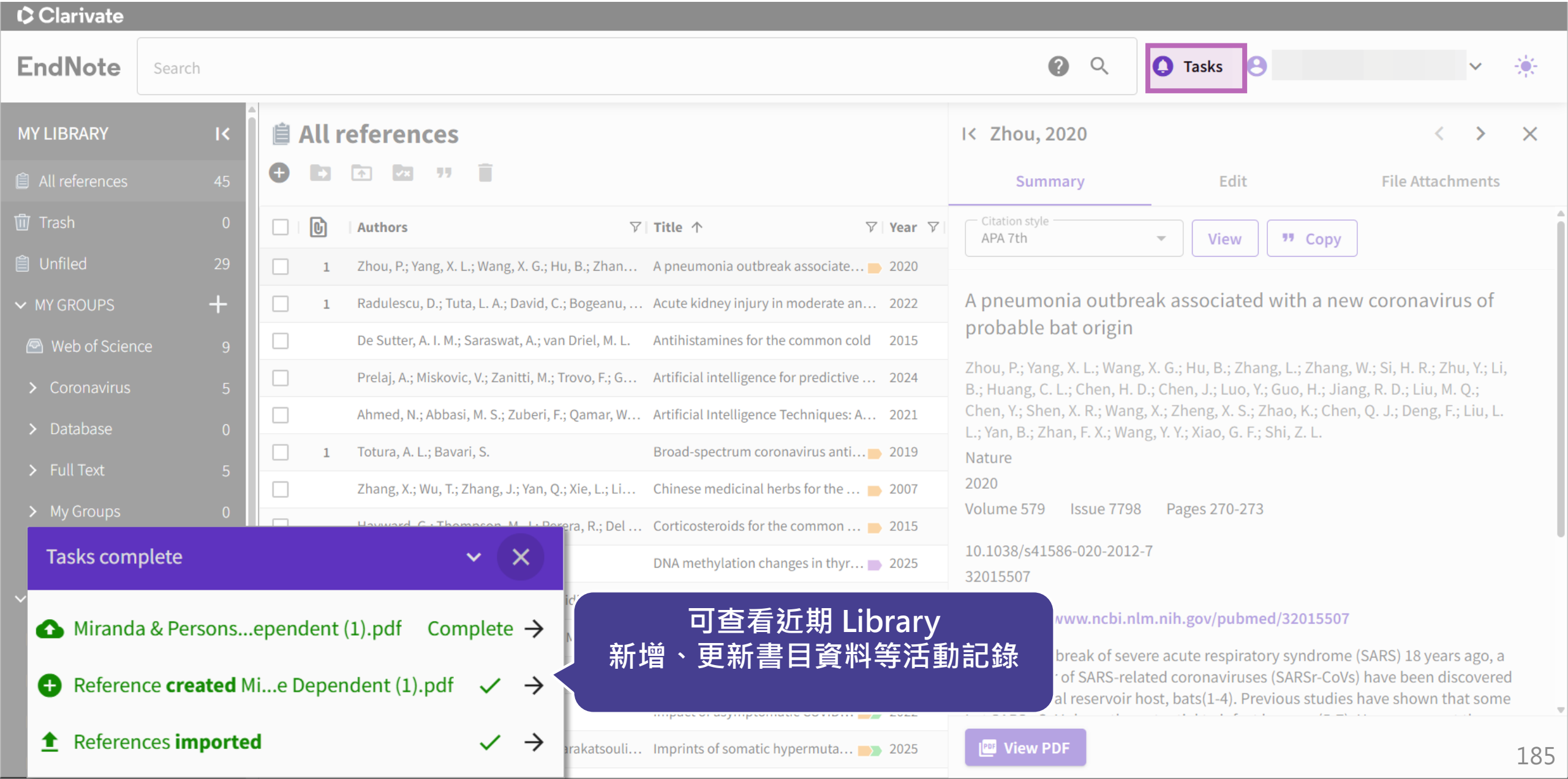
Clarivate
EndNote
Search
Tasks
MY LIBRARY
All references 45
Trash 0
Unfiled 29
MY GROUPS
Web of Science 9
Coronavirus 5
Database 0
Full Text 5
My Groups 0
All references
Authors
Title
Year
1 Zhou, P.; Yang, X. L.; Wang, X. G.; Hu, B.; Zhan… A pneumonia outbreak associate… 2020
1 Radulescu, D.; Tuta, L. A.; David, C.; Bogeanu, … Acute kidney injury in moderate an… 2022
De Sutter, A. I. M.; Saraswat, A.; van Driel, M. L. Antihistamines for the common cold 2015
Prelaj, A.; Miskovic, V.; Zanitti, M.; Trovo, F.; G… Artificial intelligence for predictive … 2024
Ahmed, N.; Abbasi, M. S.; Zuberi, F.; Qamar, W… Artificial Intelligence Techniques: A… 2021
1 Totura, A. L.; Bavari, S. Broad-spectrum coronavirus anti… 2019
Zhang, X.; Wu, T.; Zhang, J.; Yan, Q.; Xie, L.; Li… Chinese medicinal herbs for the … 2007
Corticosteroids for the common … 2015
DNA methylation changes in thyr… 2025
Imprints of somatic hypermuta… 2025
Zhou, 2020
Summary
Edit
File Attachments
Citation style
APA 7th
View
Copy
A pneumonia outbreak associated with a new coronavirus of probable bat origin
Zhou, P.; Yang, X. L.; Wang, X. G.; Hu, B.; Zhang, L.; Zhang, W.; Si, H. R.; Zhu, Y.; Li, B.; Huang, C. L.; Chen, H. D.; Chen, J.; Luo, Y.; Guo, H.; Jiang, R. D.; Liu, M. Q.; Chen, Y.; Shen, X. R.; Wang, X.; Zheng, X. S.; Zhao, K.; Chen, Q. J.; Deng, F.; Liu, L. L.; Yan, B.; Zhan, F. X.; Wang, Y. Y.; Xiao, G. F.; Shi, Z. L.
Nature
2020
Volume 579 Issue 7798 Pages 270-273
10.1038/s41586-020-2012-7
32015507
www.ncbi.nlm.nih.gov/pubmed/32015507
break of severe acute respiratory syndrome (SARS) 18 years ago, a
of SARS-related coronaviruses (SARSr-CoVs) have been discovered
al reservoir host, bats(1-4). Previous studies have shown that some
View PDF
Tasks complete
Miranda & Persons...ependent (1).pdf Complete
Reference created Mi...e Dependent (1).pdf
References imported
可查看近期 Library
新增、更新書目資料等活動記錄

利用欄位限縮書目資料

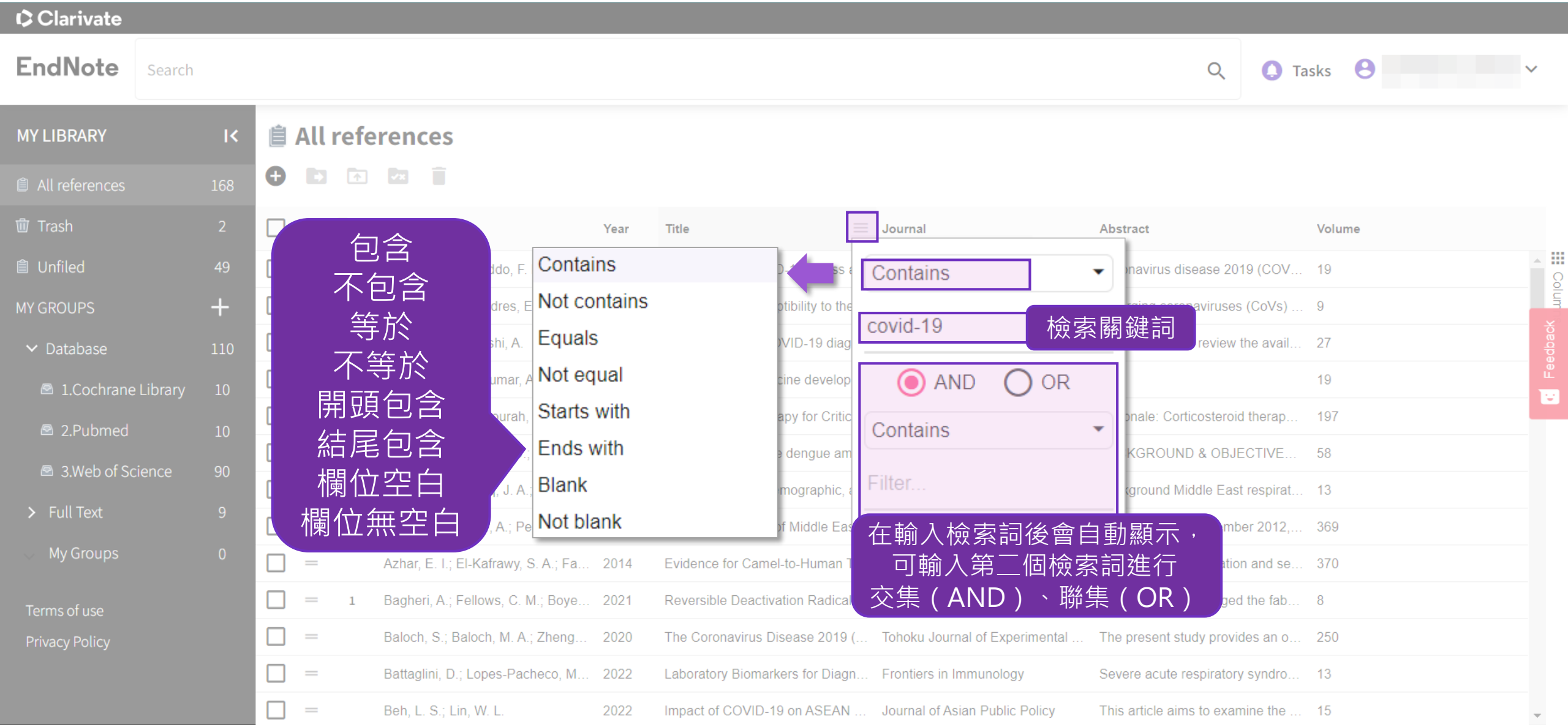
Clarivate
EndNote
Search
Tasks
MY LIBRARY
All references 168
Trash 2
Unfiled 49
MY GROUPS
Database 110
1.Cochrane Library 10
2.Pubmed 10
3.Web of Science 90
Full Text 9
My Groups 0
Terms of use
Privacy Policy
All references
Year
Title
Journal
Abstract
Volume
Contains
Not contains
Equals
Not equal
Starts with
Ends with
Blank
Not blank
包含
不包含
等於
不等於
開頭包含
結尾包含
欄位空白
欄位無空白
Contains
covid-19
檢索關鍵詞
AND
OR
Contains
Filter...
在輸入檢索詞後會自動顯示，
可輸入第二個檢索詞進行
交集（AND）、聯集（OR）
Azhar, E. I.; El-Kafrawy, S. A.; Fa... 2014 Evidence for Camel-to-Human T... 370
Bagheri, A.; Fellows, C. M.; Boye... 2021 Reversible Deactivation Radical... 8
Baloch, S.; Baloch, M. A.; Zheng... 2020 The Coronavirus Disease 2019 (... Tohoku Journal of Experimental ... The present study provides an o... 250
Battaglini, D.; Lopes-Pacheco, M... 2022 Laboratory Biomarkers for Diagn... Frontiers in Immunology Severe acute respiratory syndro... 13
Beh, L. S.; Lin, W. L. 2022 Impact of COVID-19 on ASEAN ... Journal of Asian Public Policy This article aims to examine the ... 15
Feedback

利用欄位限縮書目資料

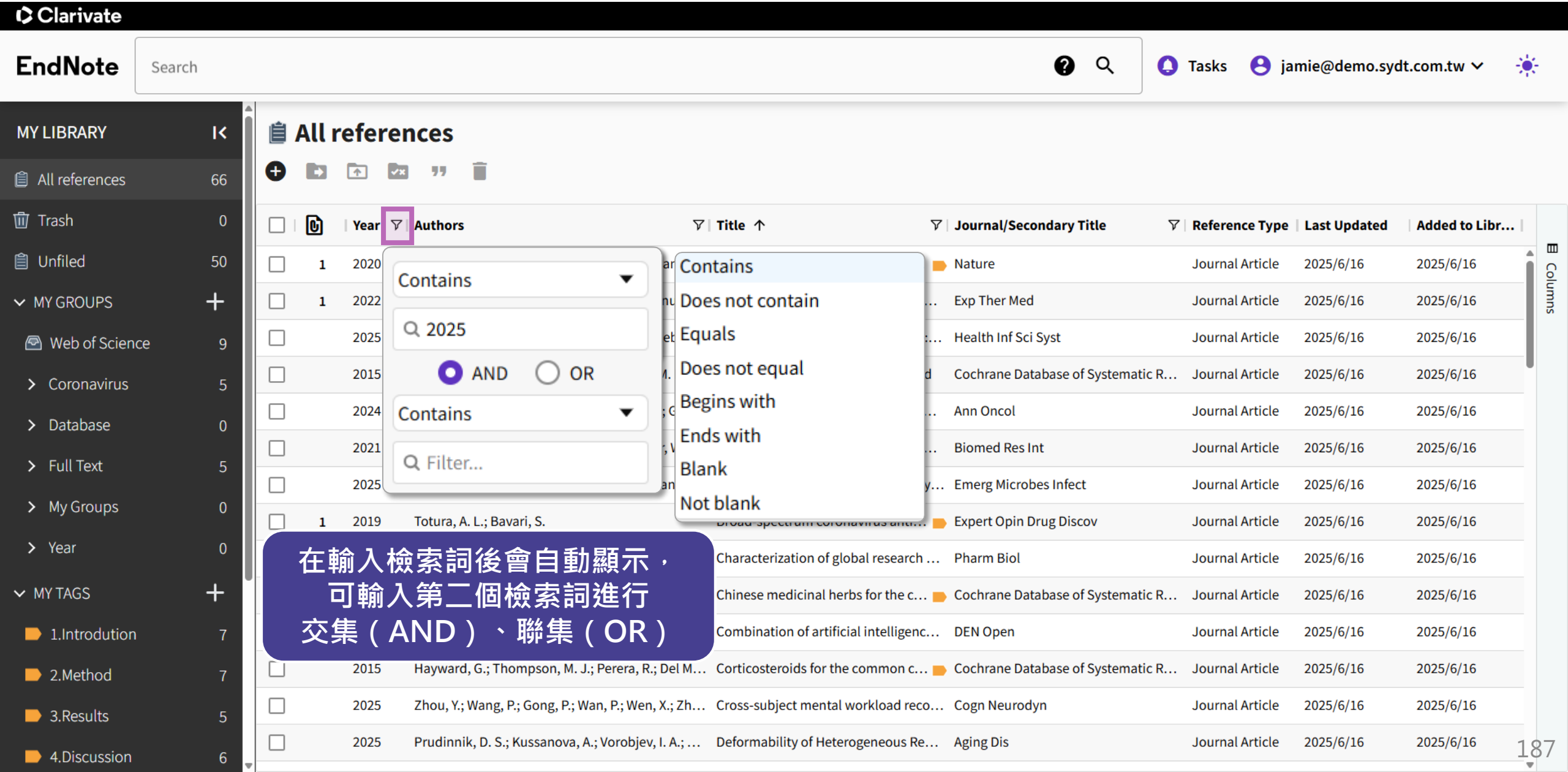
Clarivate
EndNote
Search
Tasks
jamie@demo.sydt.com.tw
MY LIBRARY
All references 66
Trash 0
Unfiled 50
MY GROUPS
Web of Science 9
Coronavirus 5
Database 0
Full Text 5
My Groups 0
Year 0
MY TAGS
1.Introdution 7
2.Method 7
3.Results 5
4.Discussion 6
All references
Year
Authors
Title
Journal/Secondary Title
Reference Type
Last Updated
Added to Libr...
Contains
2025
AND
OR
Contains
Filter...
Contains
Does not contain
Equals
Does not equal
Begins with
Ends with
Blank
Not blank
Columns
在輸入檢索詞後會自動顯示，
可輸入第二個檢索詞進行
交集（AND）、聯集（OR）

利用欄位限縮書目資料

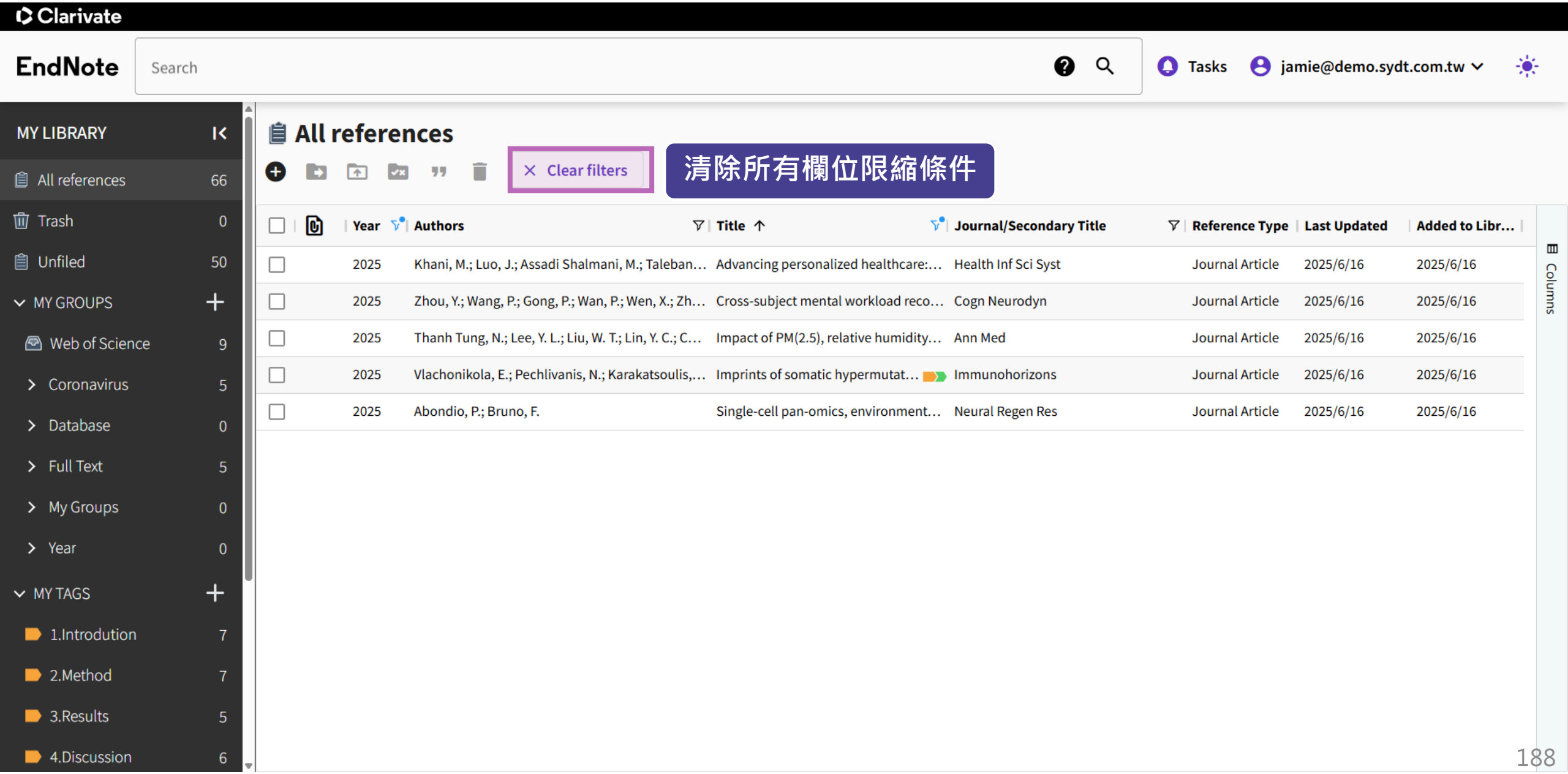
Clarivate
EndNote
Search
Tasks
jamie@demo.sydt.com.tw
MY LIBRARY
All references 66
Trash 0
Unfiled 50
MY GROUPS
Web of Science 9
Coronavirus 5
Database 0
Full Text 5
My Groups 0
Year 0
MY TAGS
1.Introdution 7
2.Method 7
3.Results 5
4.Discussion 6
All references
Clear filters
清除所有欄位限縮條件
Year
Authors
Title
Journal/Secondary Title
Reference Type
Last Updated
Added to Libr...
2025 Khani, M.; Luo, J.; Assadi Shalmani, M.; Taleban... Advancing personalized healthcare:... Health Inf Sci Syst Journal Article 2025/6/16 2025/6/16
2025 Zhou, Y.; Wang, P.; Gong, P.; Wan, P.; Wen, X.; Zh... Cross-subject mental workload reco... Cogn Neurodyn Journal Article 2025/6/16 2025/6/16
2025 Thanh Tung, N.; Lee, Y. L.; Liu, W. T.; Lin, Y. C.; C... Impact of PM(2.5), relative humidity... Ann Med Journal Article 2025/6/16 2025/6/16
2025 Vlachonikola, E.; Pechlivanis, N.; Karakatsoulis,... Imprints of somatic hypermutat... Immunohorizons Journal Article 2025/6/16 2025/6/16
2025 Abondio, P.; Bruno, F. Single-cell pan-omics, environment... Neural Regen Res Journal Article 2025/6/16 2025/6/16
Columns

Get Key takeaway

Clarivate

EndNote | Search | Tasks | jamie@demo.sydt.com.tw

MY LIBRARY

- All references 66
- Trash 0
- Unfiled 50

MY GROUPS

- Web of Science 9
  - Coronavirus 5
  - Database 0
  - Full Text 5
  - My Groups 0
  - Year 0

MY TAGS

- 1.Introdution 7
- 2.Method 7
- 3.Results 5
- 4.Discussion 6

All references

		Authors	Title	Year	Jo
☐		Kirita, K.; Futagami, S.; Nakamura, K.; Ag…	Combination of artificial intelligence en…	2025	DE
☐		Khani, M.; Luo, J.; Assadi Shalmani, M.; T…	Advancing personalized healthcare: leve…	2025	He
☐		Demir-Kaymak, Z; Turan, Z; Unlu-Bidik, …	Effects of midwifery and nursing stu…	2024	Nu
☐	1	Gralinski, L. E.; Baric, R. S.	Molecular pathology of emerging coro…	2015	J F
☐		Lissiman, E.; Bhasale, A. L.; Cohen, M.	Garlic for the common cold	2014	Co
☐		巫宜庭,	辨別人工智慧生成內容：人格特質、…	2024	資
☐		蘇厚安,	人工智慧影像面試所涉就業隱私與就…	2022	科
☐		羅伊婷; 徐尚為; 簡慧雯; 宋聖芬	失智症患者運用人工智慧輔助設備進…	2018	臺
☐		Pham, D. L.; Gillette, A. A.; Riendeau, J.; …	Perspectives on label-free microscopy o…	2025	J E
☐		Laner-Plamberger, S.; Siller, A.; Lauth, W…	Stable SARS-CoV-2 antibody levels an…	2025	Vo
☐		Tozsin, A.; Ucmak, H.; Soyturk, S.; Aydin,…	The Role of Artificial Intelligence in Me…	2024	Su
☐		Laurent, P. A.; André, F.; Bobard, A.; Dea…	Pushing the boundaries of radiotherapy…	2025	Or
☐	1	傅雅秀	從生命科學期刊論文作者數探討科學…	2002	圖
☐	1	Totura, A. L.; Bavari, S.	Broad-spectrum coronavirus antiviral …	2019	Ex

Totura, 2019

Summary | Edit | File Attachments

Totura-2019-Broad-s...navirus-antivir.pdf 1.793 MB

Key Takeaway

The development of effective antiviral therapeutics for highly pathogenic coronaviruses like SARS CoV and MERS CoV is hindered by inadequate animal models, limited understanding of viral pathogenesis, and the need for pan coronavirus drug discovery strategies that can address both known and emerging coronaviruses.

Additional topics discussed in the document are:
- Challenges in developing animal models for coronavirus research
- The role of reverse genetics in understanding coronavirus pathogenesis
- The importance of public health measures in controlling coronavirus outbreaks

(Generated from PDF)

提供單篇論文中的重要見解，包含一段簡短摘要以及當前文獻中涉及的其他主題。

Attach file | Download | Delete

Metadata update is available

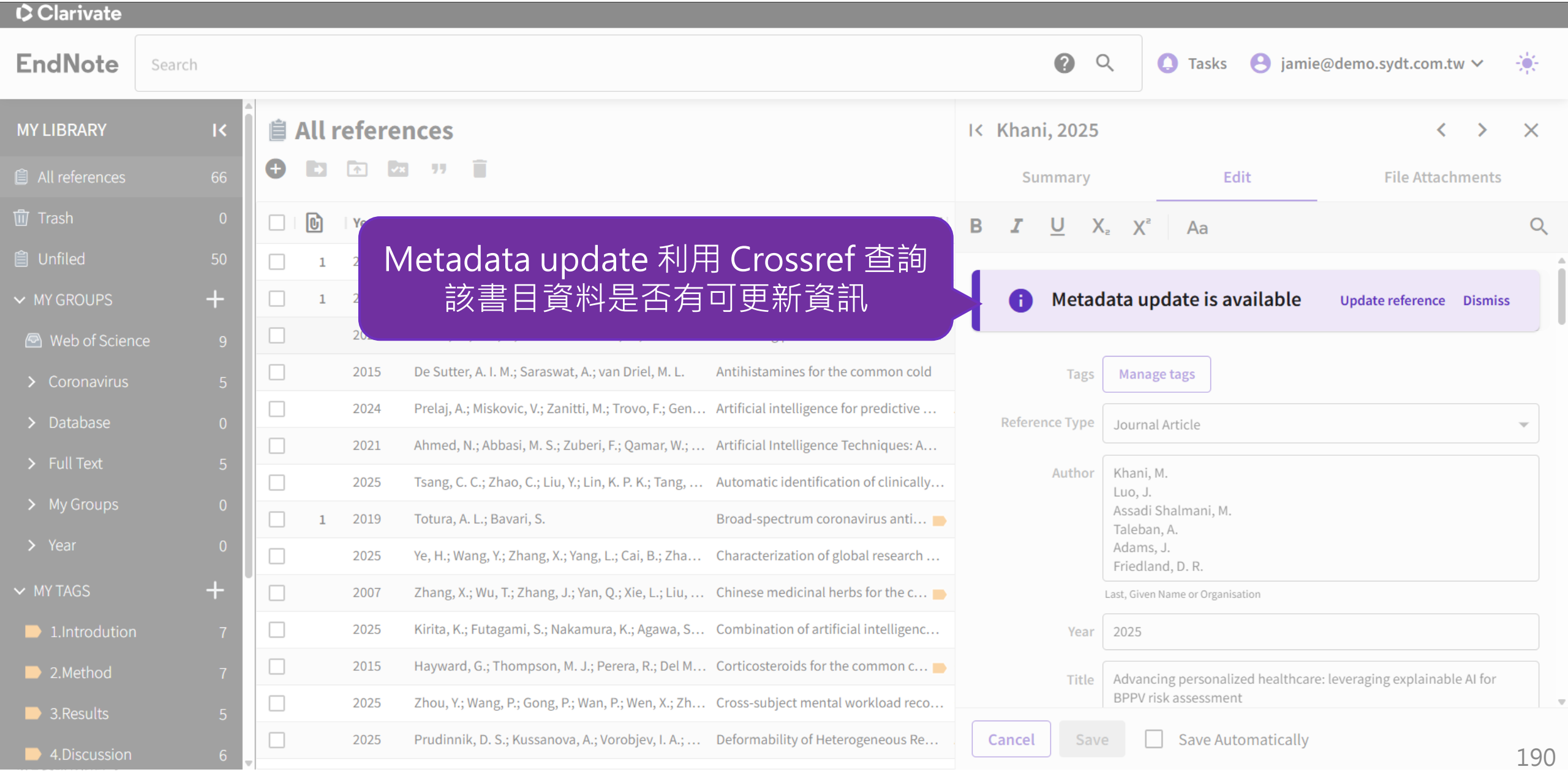

Metadata update is available

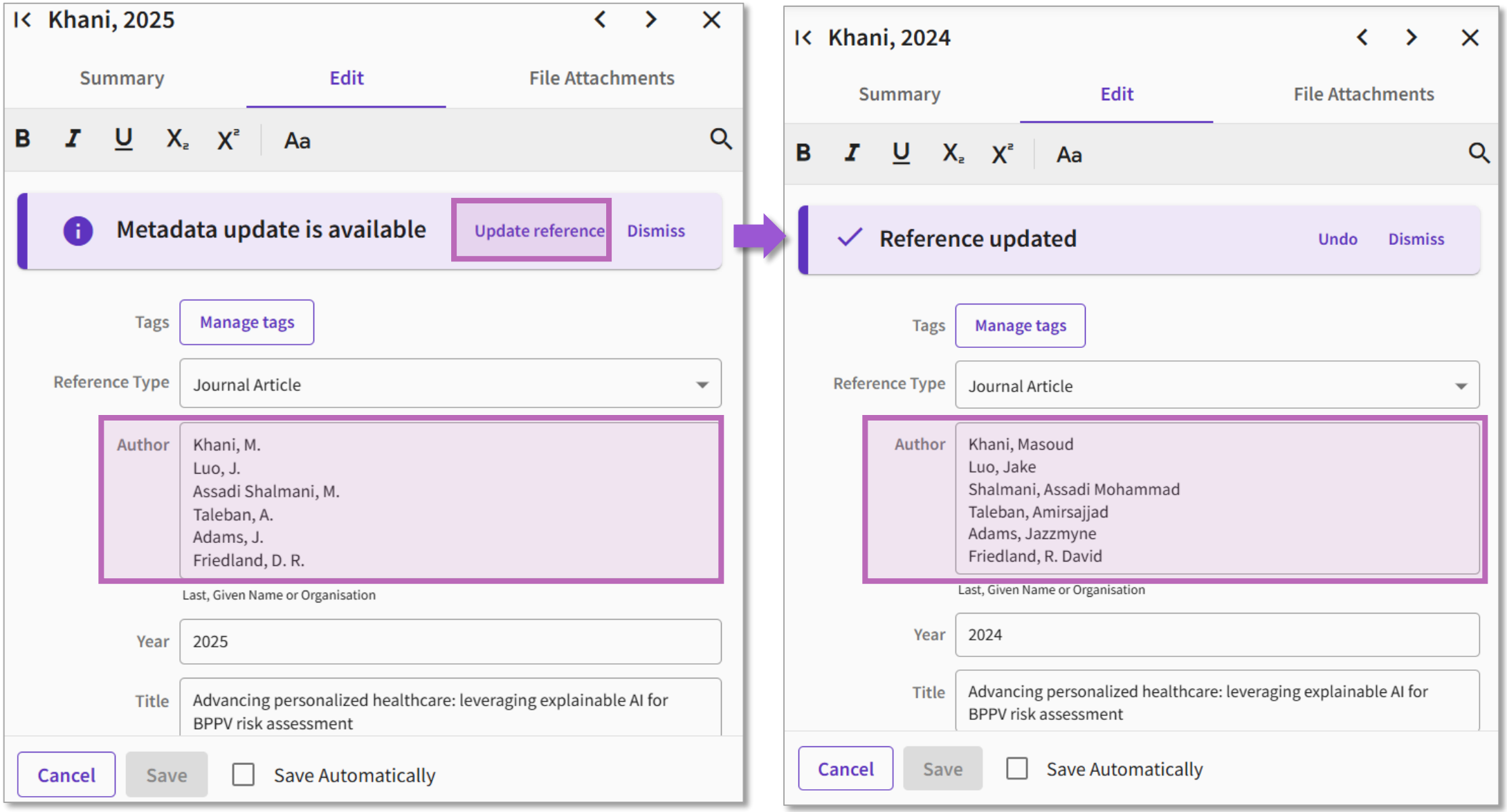

EndNote Online v.s. EndNote Web

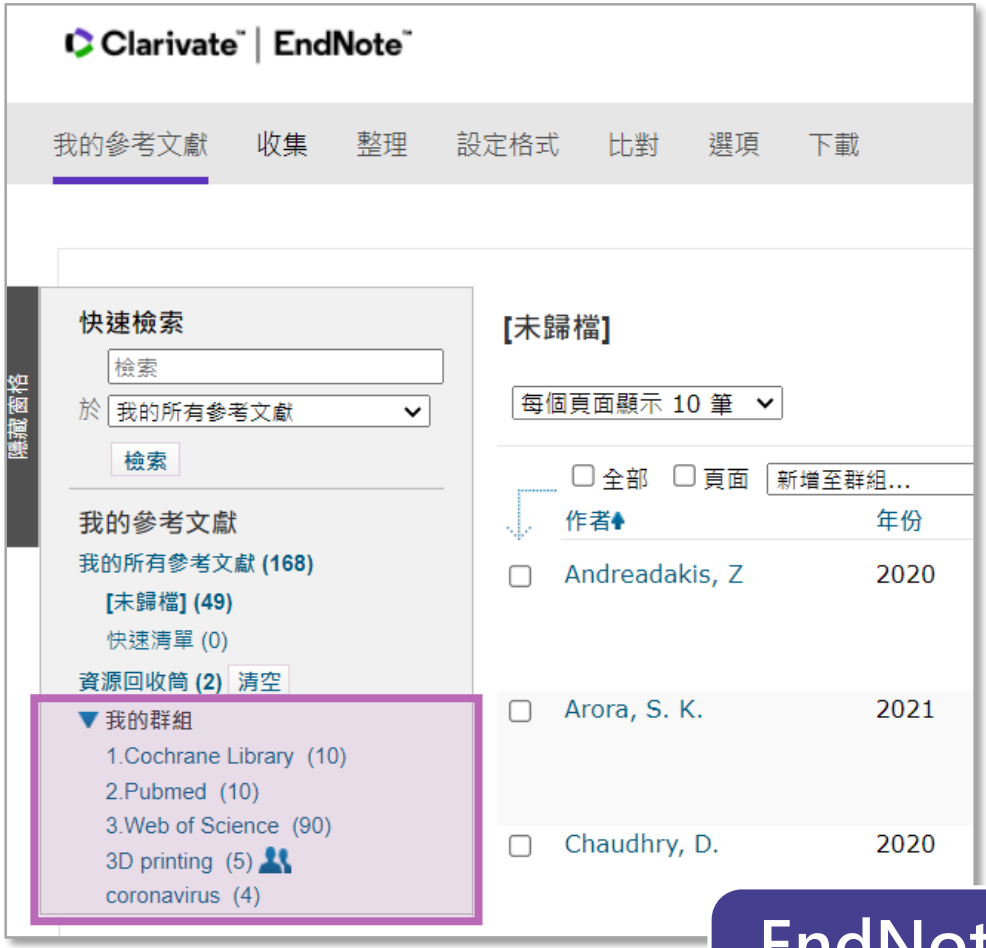

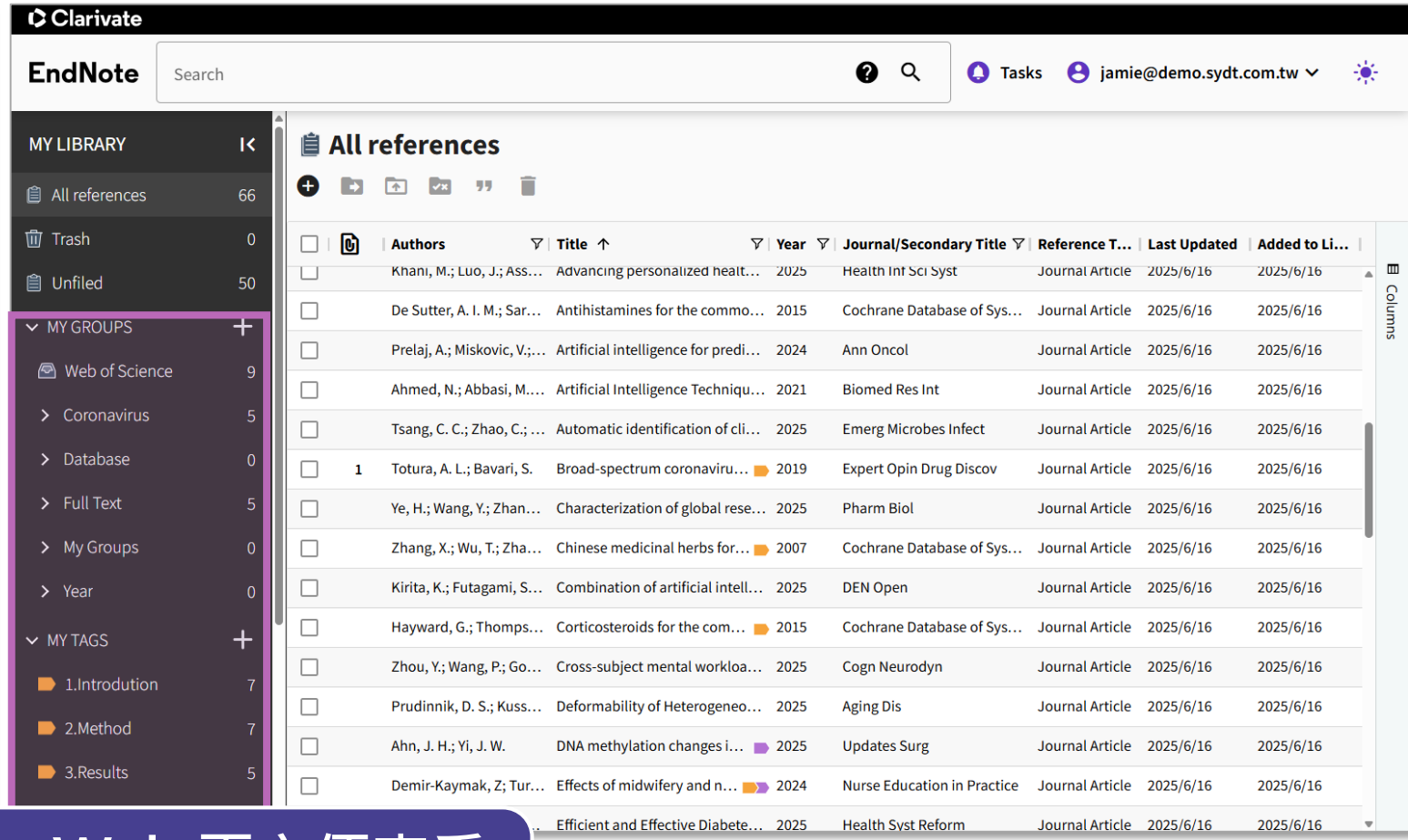

EndNote Web 更方便查看 Groups 階層 與 Tags

EndNote Online v.s. EndNote Web

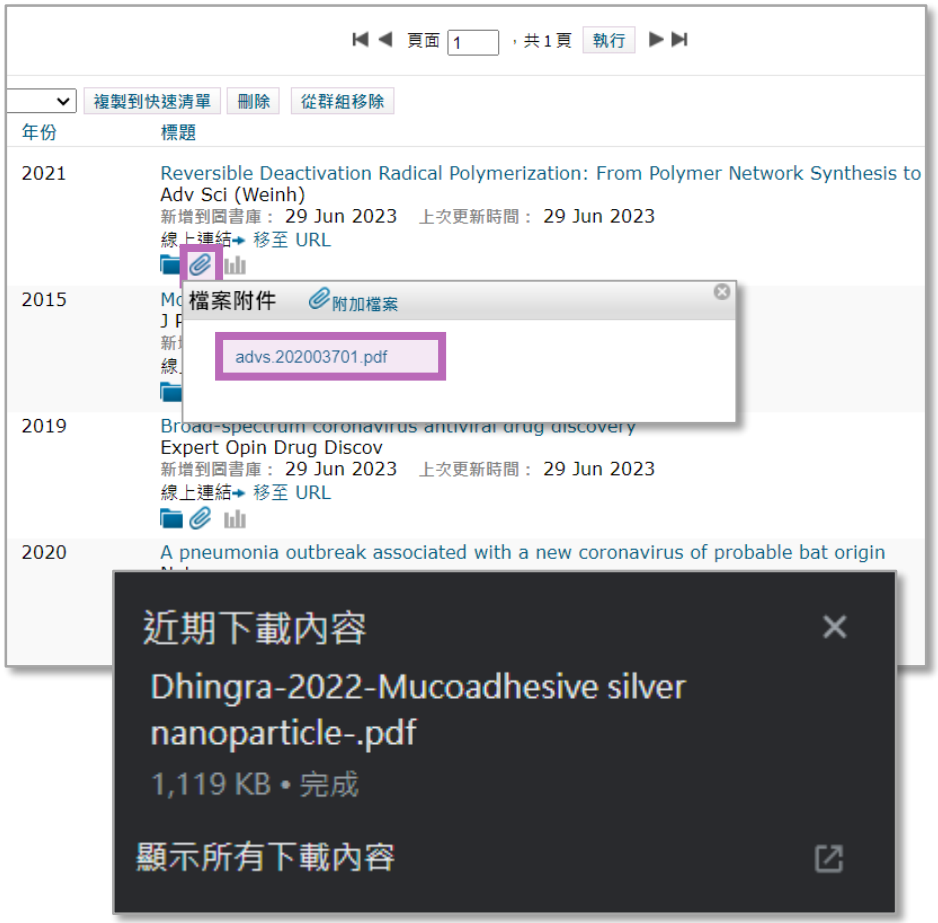

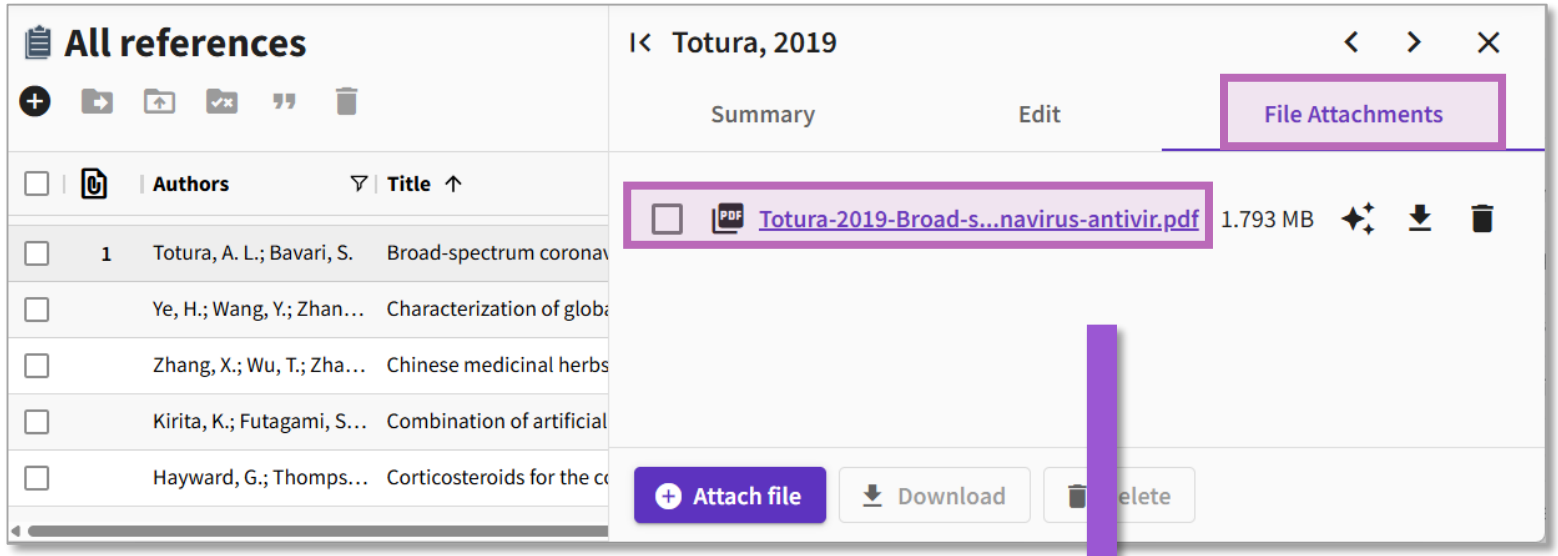

EndNote Web 可直接線上閱讀PDF 全文

Windows VS. Mac 功能差異

功能	Windows	Mac
Preferences 偏好功能設定	Edit 選單	EndNote [版本] 主選單
Check for updates 確認最新版本	Help 選單	EndNote [版本] 主選單
About EndNote 確認目前版本	Help 選單	EndNote [版本] 主選單
Customizer Mac 客製選單	無	EndNote [版本] 主選單
Filter 匯入	Option已明列於選單	需打開左下角 Option
Save as package Mac 獨有	無	有，放到 Windows系統則為資料夾內含 .enl和.data 檔案

找重複書目

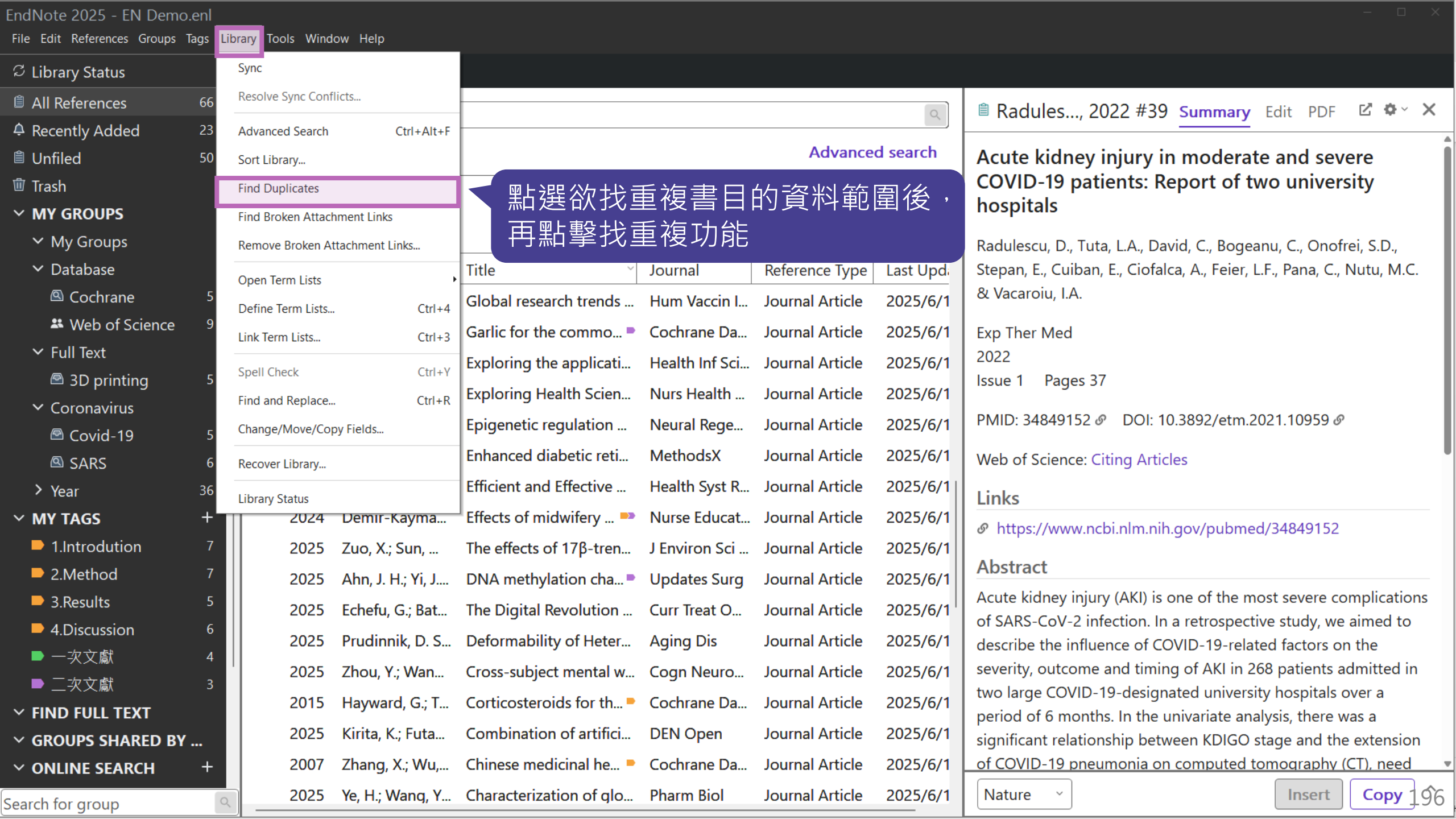
EndNote 2025 - EN Demo.enl
File Edit References Groups Tags Library Tools Window Help
Library Status
All References 66
Recently Added 23
Unfiled 50
Trash
MY GROUPS
My Groups
Database
Cochrane 5
Web of Science 9
Full Text
3D printing 5
Coronavirus
Covid-19 5
SARS 6
Year 36
MY TAGS
1.Introdution 7
2.Method 7
3.Results 5
4.Discussion 6
一次文獻 4
二次文獻 3
FIND FULL TEXT
GROUPS SHARED BY ...
ONLINE SEARCH
Search for group
Sync
Resolve Sync Conflicts...
Advanced Search Ctrl+Alt+F
Sort Library...
Find Duplicates
Find Broken Attachment Links
Remove Broken Attachment Links...
Open Term Lists
Define Term Lists... Ctrl+4
Link Term Lists... Ctrl+3
Spell Check Ctrl+Y
Find and Replace... Ctrl+R
Change/Move/Copy Fields...
Recover Library...
Library Status
Advanced search
點選欲找重複書目的資料範圍後，再點擊找重複功能
Title Journal Reference Type Last Upd
Global research trends ... Hum Vaccin I... Journal Article 2025/6/1
Garlic for the commo... Cochrane Da... Journal Article 2025/6/1
Exploring the applicati... Health Inf Sci... Journal Article 2025/6/1
Exploring Health Scien... Nurs Health ... Journal Article 2025/6/1
Epigenetic regulation ... Neural Rege... Journal Article 2025/6/1
Enhanced diabetic reti... MethodsX Journal Article 2025/6/1
Efficient and Effective ... Health Syst R... Journal Article 2025/6/1
2024 Demir-Kayma... Effects of midwifery ... Nurse Educat... Journal Article 2025/6/1
2025 Zuo, X.; Sun, ... The effects of 17β-tren... J Environ Sci ... Journal Article 2025/6/1
2025 Ahn, J. H.; Yi, J.... DNA methylation cha... Updates Surg Journal Article 2025/6/1
2025 Echefu, G.; Bat... The Digital Revolution ... Curr Treat O... Journal Article 2025/6/1
2025 Prudinnik, D. S... Deformability of Heter... Aging Dis Journal Article 2025/6/1
2025 Zhou, Y.; Wan... Cross-subject mental w... Cogn Neuro... Journal Article 2025/6/1
2015 Hayward, G.; T... Corticosteroids for th... Cochrane Da... Journal Article 2025/6/1
2025 Kirita, K.; Futa... Combination of artifici... DEN Open Journal Article 2025/6/1
2007 Zhang, X.; Wu,... Chinese medicinal he... Cochrane Da... Journal Article 2025/6/1
2025 Ye, H.; Wang, Y... Characterization of glo... Pharm Biol Journal Article 2025/6/1
Radules..., 2022 #39 Summary Edit PDF
Acute kidney injury in moderate and severe COVID-19 patients: Report of two university hospitals
Radulescu, D., Tuta, L.A., David, C., Bogeanu, C., Onofrei, S.D., Stepan, E., Cuiban, E., Ciofalca, A., Feier, L.F., Pana, C., Nutu, M.C. & Vacaroiu, I.A.
Exp Ther Med
2022
Issue 1 Pages 37
PMID: 34849152 DOI: 10.3892/etm.2021.10959
Web of Science: Citing Articles
Links
https://www.ncbi.nlm.nih.gov/pubmed/34849152
Abstract
Acute kidney injury (AKI) is one of the most severe complications of SARS-CoV-2 infection. In a retrospective study, we aimed to describe the influence of COVID-19-related factors on the severity, outcome and timing of AKI in 268 patients admitted in two large COVID-19-designated university hospitals over a period of 6 months. In the univariate analysis, there was a significant relationship between KDIGO stage and the extension of COVID-19 pneumonia on computed tomography (CT), need
Nature
Insert
Copy
196

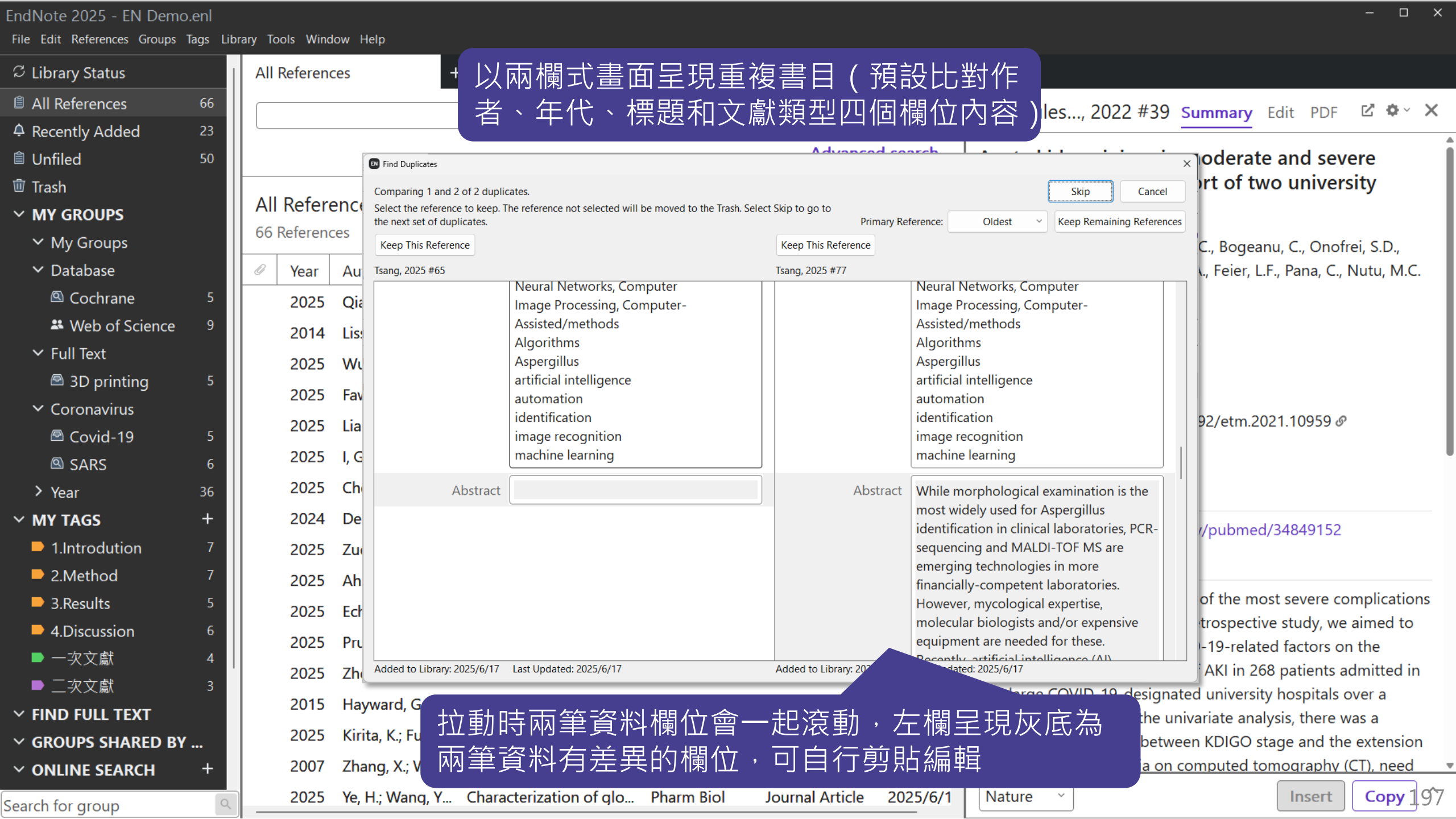
以兩欄式畫面呈現重複書目（預設比對作者、年代、標題和文獻類型四個欄位內容）
拉動時兩筆資料欄位會一起滾動，左欄呈現灰底為兩筆資料有差異的欄位，可自行剪貼編輯
EndNote 2025 - EN Demo.enl
File Edit References Groups Tags Library Tools Window Help
Library Status
All References 66
Recently Added 23
Unfiled 50
Trash
MY GROUPS
My Groups
Database
Cochrane 5
Web of Science 9
Full Text
3D printing 5
Coronavirus
Covid-19 5
SARS 6
Year 36
MY TAGS
1.Introdution 7
2.Method 7
3.Results 5
4.Discussion 6
一次文獻 4
二次文獻 3
FIND FULL TEXT
GROUPS SHARED BY ...
ONLINE SEARCH
Search for group
All References
Find Duplicates
Comparing 1 and 2 of 2 duplicates.
Select the reference to keep. The reference not selected will be moved to the Trash. Select Skip to go to the next set of duplicates.
Skip
Cancel
Primary Reference:
Oldest
Keep Remaining References
Keep This Reference
Keep This Reference
Tsang, 2025 #65
Tsang, 2025 #77
Neural Networks, Computer
Image Processing, Computer-Assisted/methods
Algorithms
Aspergillus
artificial intelligence
automation
identification
image recognition
machine learning
Abstract
While morphological examination is the most widely used for Aspergillus identification in clinical laboratories, PCR-sequencing and MALDI-TOF MS are emerging technologies in more financially-competent laboratories. However, mycological expertise, molecular biologists and/or expensive equipment are needed for these.
Added to Library: 2025/6/17
Last Updated: 2025/6/17
Summary
Edit
PDF
Insert
Copy
Nature
197

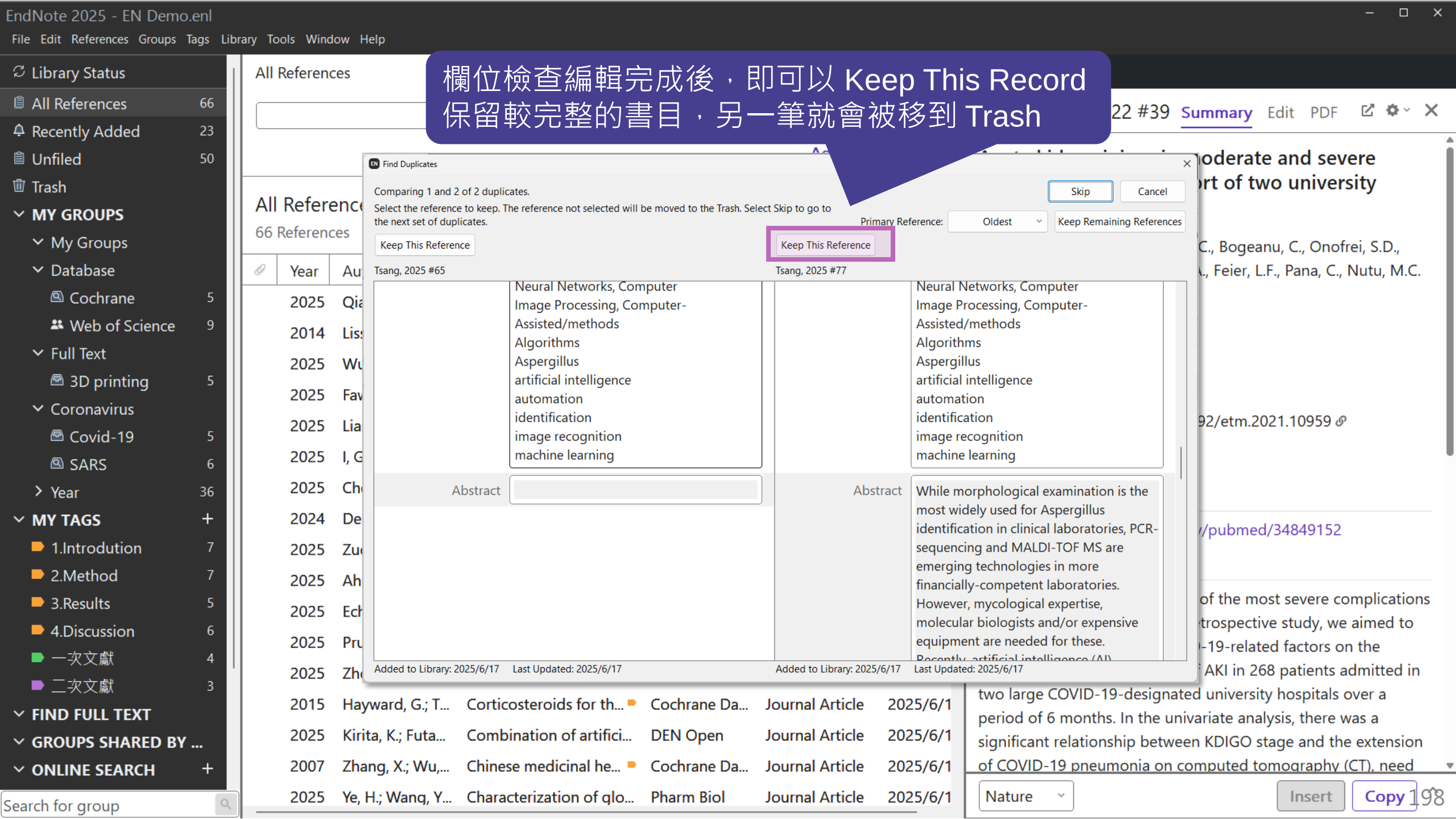
EndNote 2025 - EN Demo.enl
File Edit References Groups Tags Library Tools Window Help
Library Status
All References 66
Recently Added 23
Unfiled 50
Trash
MY GROUPS
My Groups
Database
Cochrane 5
Web of Science 9
Full Text
3D printing 5
Coronavirus
Covid-19 5
SARS 6
Year 36
MY TAGS
1.Introdution 7
2.Method 7
3.Results 5
4.Discussion 6
一次文獻 4
二次文獻 3
FIND FULL TEXT
GROUPS SHARED BY ...
ONLINE SEARCH
Search for group
All References
欄位檢查編輯完成後，即可以 Keep This Record
保留較完整的書目，另一筆就會被移到 Trash
22 #39 Summary Edit PDF
Find Duplicates
Comparing 1 and 2 of 2 duplicates.
Select the reference to keep. The reference not selected will be moved to the Trash. Select Skip to go to the next set of duplicates.
Skip
Cancel
Primary Reference: Oldest
Keep Remaining References
Keep This Reference
Keep This Reference
Tsang, 2025 #65
Tsang, 2025 #77
Neural Networks, Computer
Image Processing, Computer-Assisted/methods
Algorithms
Aspergillus
artificial intelligence
automation
identification
image recognition
machine learning
Abstract
While morphological examination is the most widely used for Aspergillus identification in clinical laboratories, PCR-sequencing and MALDI-TOF MS are emerging technologies in more financially-competent laboratories. However, mycological expertise, molecular biologists and/or expensive equipment are needed for these.
Added to Library: 2025/6/17 Last Updated: 2025/6/17
All Reference
66 References
Year
2025 Qia
2014 Lis
2025 Wu
2025 Fav
2025 Lia
2025 I, G
2025 Ch
2024 De
2025 Zu
2025 Ah
2025 Ech
2025 Pru
2025 Zh
2015 Hayward, G.; T... Corticosteroids for th... Cochrane Da... Journal Article 2025/6/1
2025 Kirita, K.; Futa... Combination of artifici... DEN Open Journal Article 2025/6/1
2007 Zhang, X.; Wu,... Chinese medicinal he... Cochrane Da... Journal Article 2025/6/1
2025 Ye, H.; Wang, Y... Characterization of glo... Pharm Biol Journal Article 2025/6/1
oderate and severe
rt of two university
C., Bogeanu, C., Onofrei, S.D.,
., Feier, L.F., Pana, C., Nutu, M.C.
92/etm.2021.10959
/pubmed/34849152
of the most severe complications
trospective study, we aimed to
-19-related factors on the
AKI in 268 patients admitted in
two large COVID-19-designated university hospitals over a
period of 6 months. In the univariate analysis, there was a
significant relationship between KDIGO stage and the extension
of COVID-19 pneumonia on computed tomography (CT), need
Nature
Insert
Copy
198

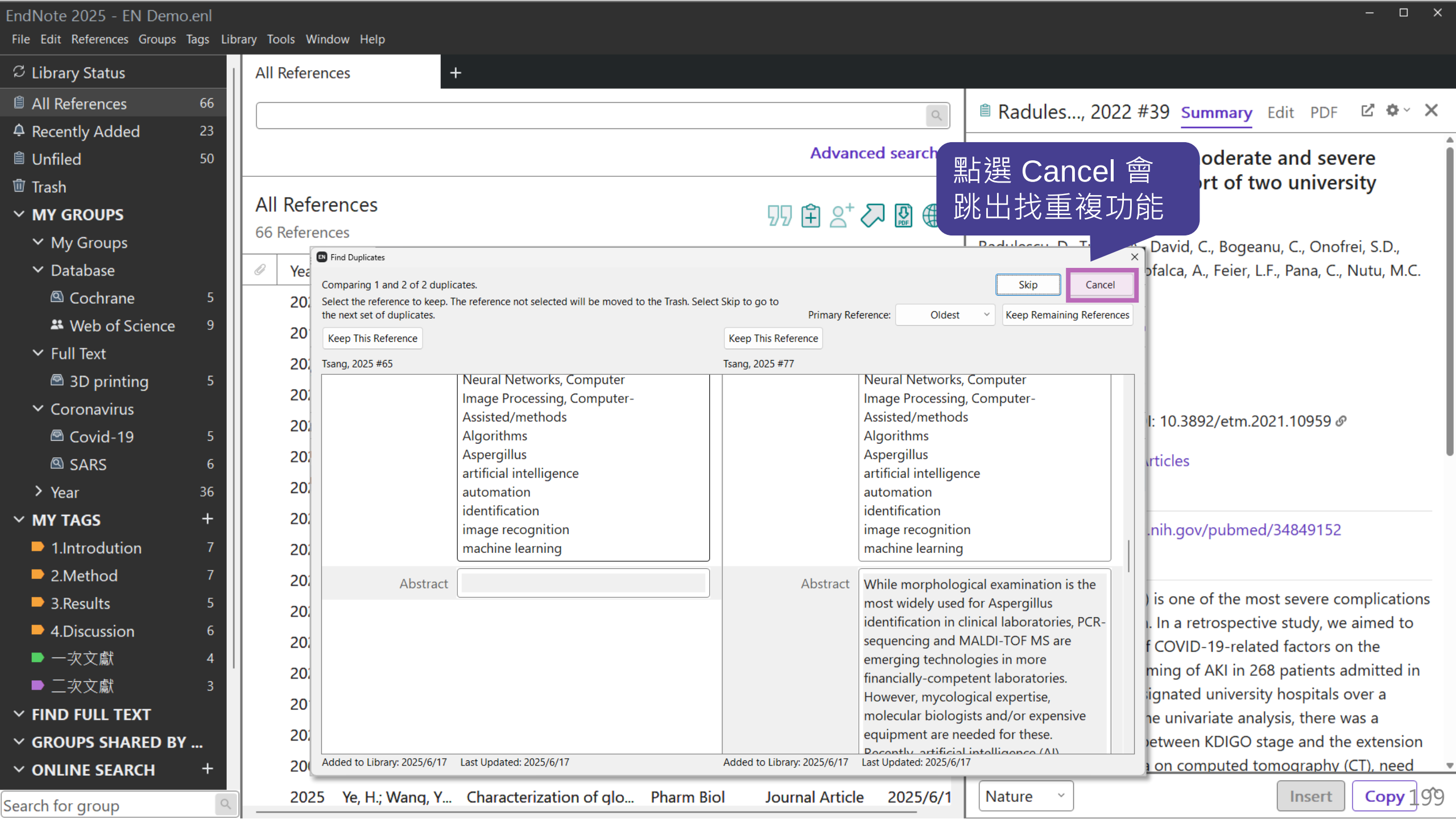
EndNote 2025 - EN Demo.enl
File Edit References Groups Tags Library Tools Window Help
Library Status
All References 66
Recently Added 23
Unfiled 50
Trash
MY GROUPS
My Groups
Database
Cochrane 5
Web of Science 9
Full Text
3D printing 5
Coronavirus
Covid-19 5
SARS 6
Year 36
MY TAGS
1.Introdution 7
2.Method 7
3.Results 5
4.Discussion 6
一次文獻 4
二次文獻 3
FIND FULL TEXT
GROUPS SHARED BY ...
ONLINE SEARCH
Search for group
All References
Advanced search
All References
66 References
Find Duplicates
Comparing 1 and 2 of 2 duplicates.
Select the reference to keep. The reference not selected will be moved to the Trash. Select Skip to go to the next set of duplicates.
Skip
Cancel
Primary Reference: Oldest
Keep Remaining References
Keep This Reference
Keep This Reference
Tsang, 2025 #65
Tsang, 2025 #77
Neural Networks, Computer
Image Processing, Computer-Assisted/methods
Algorithms
Aspergillus
artificial intelligence
automation
identification
image recognition
machine learning
Abstract
While morphological examination is the most widely used for Aspergillus identification in clinical laboratories, PCR-sequencing and MALDI-TOF MS are emerging technologies in more financially-competent laboratories. However, mycological expertise, molecular biologists and/or expensive equipment are needed for these.
Added to Library: 2025/6/17 Last Updated: 2025/6/17
Added to Library: 2025/6/17 Last Updated: 2025/6/17
2025 Ye, H.; Wang, Y... Characterization of glo... Pharm Biol Journal Article 2025/6/1
Radules..., 2022 #39 Summary Edit PDF
oderate and severe
rt of two university
David, C., Bogeanu, C., Onofrei, S.D.,
falca, A., Feier, L.F., Pana, C., Nutu, M.C.
I: 10.3892/etm.2021.10959
rticles
.nih.gov/pubmed/34849152
) is one of the most severe complications
. In a retrospective study, we aimed to
f COVID-19-related factors on the
ming of AKI in 268 patients admitted in
ignated university hospitals over a
e univariate analysis, there was a
etween KDIGO stage and the extension
on computed tomography (CT), need
Nature
Insert
Copy
199
點選 Cancel 會
跳出找重複功能

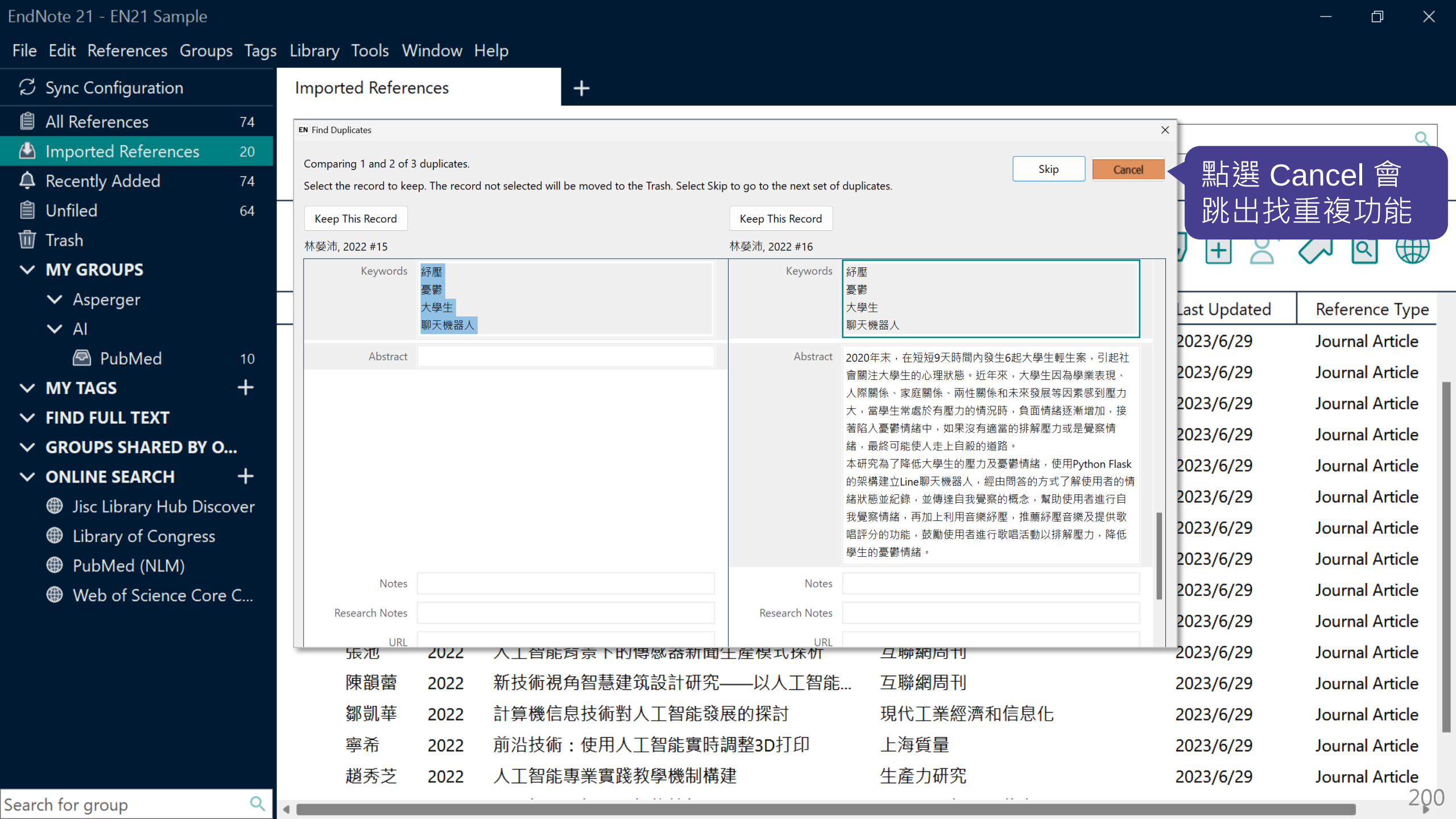
EndNote 21 - EN21 Sample
File Edit References Groups Tags Library Tools Window Help
Sync Configuration
All References 74
Imported References 20
Recently Added 74
Unfiled 64
Trash
MY GROUPS
Asperger
AI
PubMed 10
MY TAGS
FIND FULL TEXT
GROUPS SHARED BY O...
ONLINE SEARCH
Jisc Library Hub Discover
Library of Congress
PubMed (NLM)
Web of Science Core C...
Search for group
Imported References
Find Duplicates
Comparing 1 and 2 of 3 duplicates.
Select the record to keep. The record not selected will be moved to the Trash. Select Skip to go to the next set of duplicates.
Skip
Cancel
Keep This Record
林嫈沛, 2022 #15
Keywords
紓壓
憂鬱
大學生
聊天機器人
Abstract
Notes
Research Notes
URL
Keep This Record
林嫈沛, 2022 #16
Keywords
紓壓
憂鬱
大學生
聊天機器人
Abstract
2020年末，在短短9天時間內發生6起大學生輕生案，引起社會關注大學生的心理狀態。近年來，大學生因為學業表現、人際關係、家庭關係、兩性關係和未來發展等因素感到壓力大，當學生常處於有壓力的情況時，負面情緒逐漸增加，接著陷入憂鬱情緒中，如果沒有適當的排解壓力或是覺察情緒，最終可能使人走上自殺的道路。
本研究為了降低大學生的壓力及憂鬱情緒，使用Python Flask的架構建立Line聊天機器人，經由問答的方式了解使用者的情緒狀態並紀錄，並傳達自我覺察的概念，幫助使用者進行自我覺察情緒，再加上利用音樂紓壓，推薦紓壓音樂及提供歌唱評分的功能，鼓勵使用者進行歌唱活動以排解壓力，降低學生的憂鬱情緒。
Notes
Research Notes
URL
點選 Cancel 會跳出找重複功能
Last Updated
Reference Type
2023/6/29 Journal Article
陳韻蕾 2022 新技術視角智慧建筑設計研究——以人工智能... 互聯網周刊 2023/6/29 Journal Article
鄒凱華 2022 計算機信息技術對人工智能發展的探討 現代工業經濟和信息化 2023/6/29 Journal Article
寧希 2022 前沿技術：使用人工智能實時調整3D打印 上海質量 2023/6/29 Journal Article
趙秀芝 2022 人工智能專業實踐教學機制構建 生產力研究 2023/6/29 Journal Article

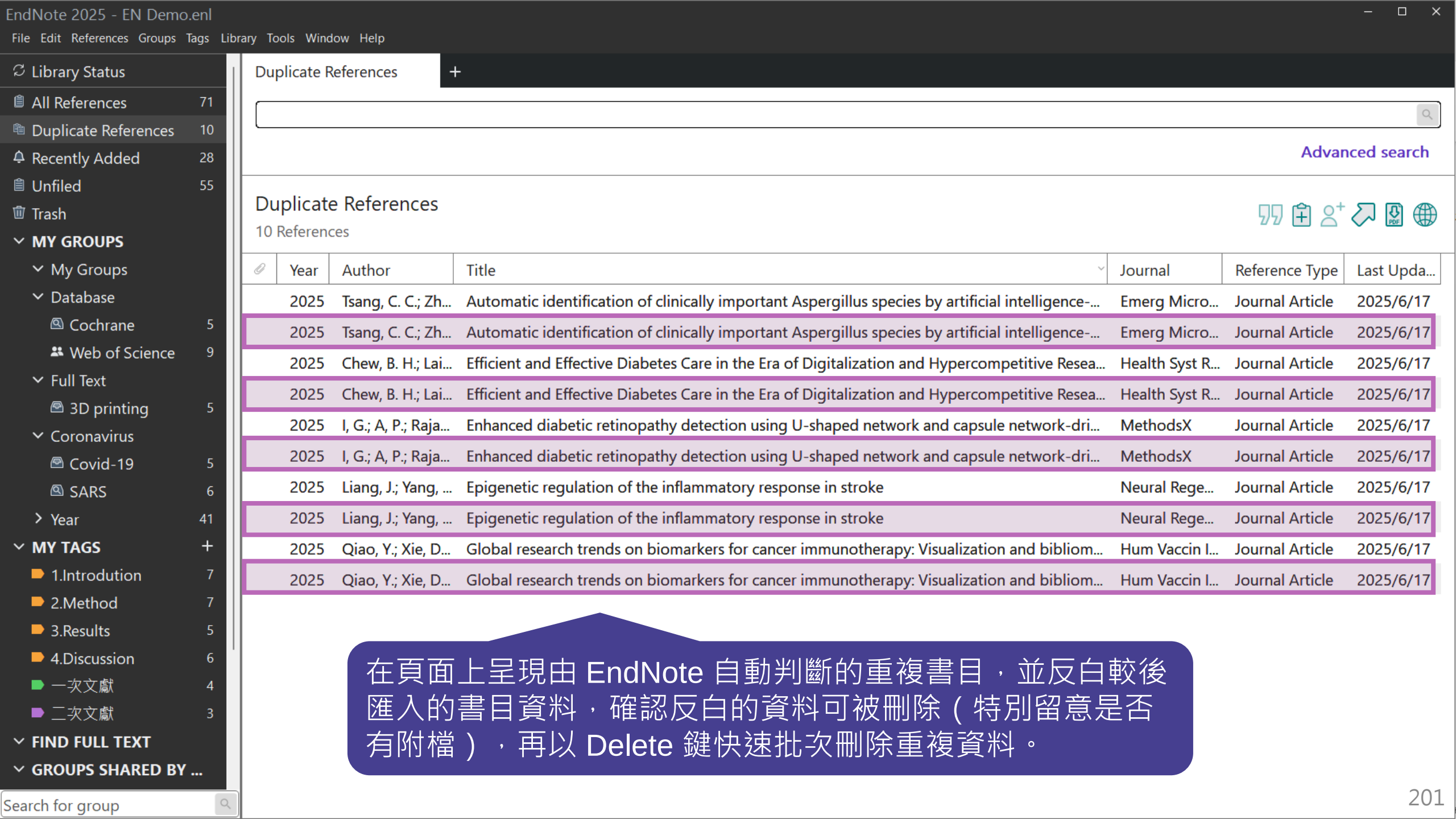
EndNote 2025 - EN Demo.enl
File Edit References Groups Tags Library Tools Window Help
Library Status
All References 71
Duplicate References 10
Recently Added 28
Unfiled 55
Trash
MY GROUPS
My Groups
Database
Cochrane 5
Web of Science 9
Full Text
3D printing 5
Coronavirus
Covid-19 5
SARS 6
Year 41
MY TAGS
1.Introdution 7
2.Method 7
3.Results 5
4.Discussion 6
一次文獻 4
二次文獻 3
FIND FULL TEXT
GROUPS SHARED BY ...
Search for group
Duplicate References
Advanced search
Duplicate References
10 References
Year Author Title Journal Reference Type Last Upda...
2025 Tsang, C. C.; Zh... Automatic identification of clinically important Aspergillus species by artificial intelligence-... Emerg Micro... Journal Article 2025/6/17
2025 Tsang, C. C.; Zh... Automatic identification of clinically important Aspergillus species by artificial intelligence-... Emerg Micro... Journal Article 2025/6/17
2025 Chew, B. H.; Lai... Efficient and Effective Diabetes Care in the Era of Digitalization and Hypercompetitive Resea... Health Syst R... Journal Article 2025/6/17
2025 Chew, B. H.; Lai... Efficient and Effective Diabetes Care in the Era of Digitalization and Hypercompetitive Resea... Health Syst R... Journal Article 2025/6/17
2025 I, G.; A, P.; Raja... Enhanced diabetic retinopathy detection using U-shaped network and capsule network-dri... MethodsX Journal Article 2025/6/17
2025 I, G.; A, P.; Raja... Enhanced diabetic retinopathy detection using U-shaped network and capsule network-dri... MethodsX Journal Article 2025/6/17
2025 Liang, J.; Yang, ... Epigenetic regulation of the inflammatory response in stroke Neural Rege... Journal Article 2025/6/17
2025 Liang, J.; Yang, ... Epigenetic regulation of the inflammatory response in stroke Neural Rege... Journal Article 2025/6/17
2025 Qiao, Y.; Xie, D... Global research trends on biomarkers for cancer immunotherapy: Visualization and bibliom... Hum Vaccin I... Journal Article 2025/6/17
2025 Qiao, Y.; Xie, D... Global research trends on biomarkers for cancer immunotherapy: Visualization and bibliom... Hum Vaccin I... Journal Article 2025/6/17
在頁面上呈現由 EndNote 自動判斷的重複書目，並反白較後匯入的書目資料，確認反白的資料可被刪除（特別留意是否有附檔），再以 Delete 鍵快速批次刪除重複資料。

獲取全文

Attach file

全部文獻

特別中文或無DOI的文獻

1

2

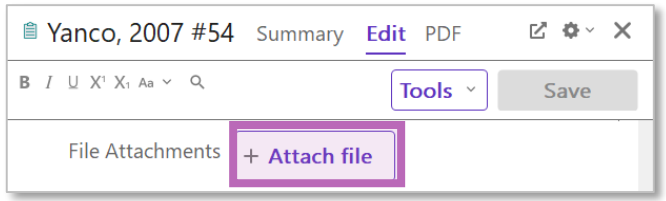

3

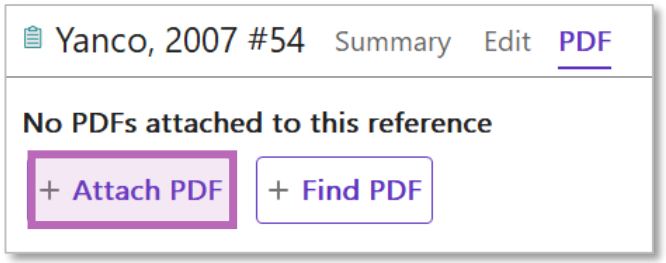

Find Full Text

西文且有DOI的文獻

1

2

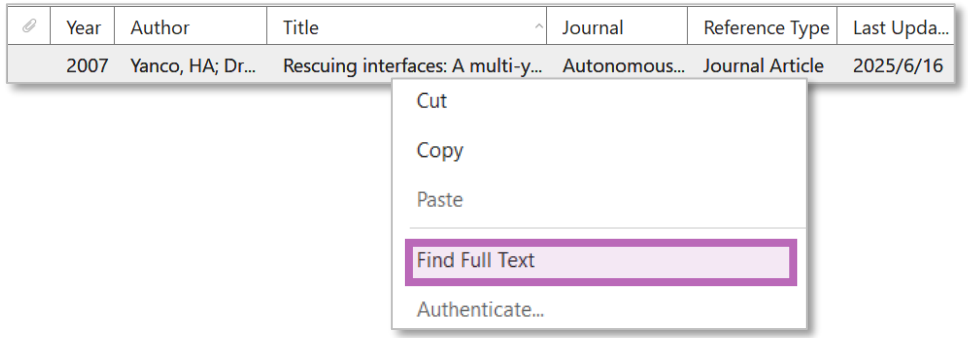

3

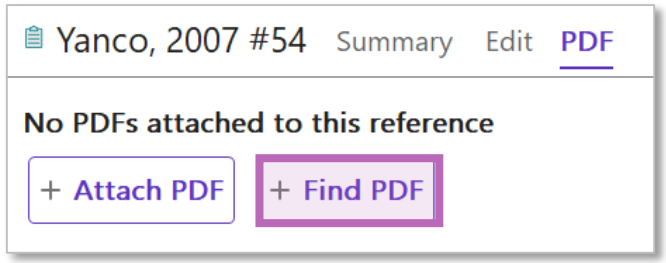

Find Full Text

注意事項

網路連線

勿短時間下載大量全文

機構網域內查找結果較佳

Preferences>OpenURL Path

機構網域內 OpenURL Path

查找結果

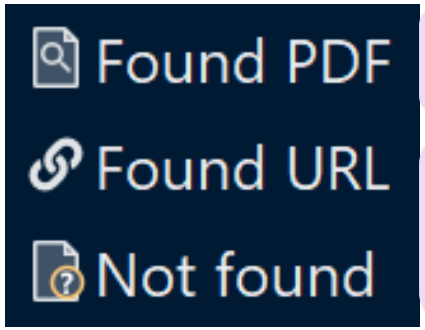

自動下載全文並夾帶

試試 OpenURL Link
或詢問館員

新增書目格式

EndNote 2025 - EN Demo.enl

File Edit References Groups Tags Library Tools Window Help

- EndNote 2025 Help F1
- Get Technical Support
- EndNote Quick Guide
- Popular Support Articles
- EndNote Training Portal
- EndNote Web
- EndNote Output Styles
- EndNote Extensions
- EndNote Community
- Check for Updates...
- Activate EndNote
- About EndNote 2025

Library Status

- All References 66
- Recently Added 23
- Unfiled 51
- Trash

MY GROUPS

- My Groups
- Database
  - Cochrane 5
  - Web of Science 8
- Full Text
  - 3D printing 5
- Coronavirus
  - Covid-19 5
  - SARS 6
- Year 36

MY TAGS

- 1.Introdution 7
- 2.Method 7
- 3.Results 5
- 4.Discussion 6
- 一次文獻 4
- 二次文獻 3

FIND FULL TEXT

- Found PDF 1
- Found URL 5

Search for group

All References

Advanced search

All Referenc

66 References

Year	Au		Journal	Reference Type	Last Upda...
2017	吳	代的制...	法律科學(西...	Journal Article	2025/6/16
2022	李	公共政...	公共行政學報	Journal Article	2025/6/16
2001	黃	手語轉...	特殊教育季刊	Journal Article	2025/6/16
2024	張	主要科...	科學教育學刊	Journal Article	2025/6/16
2022	蘇厚安,	人工智慧影像面試...	科技法律研...	Thesis	2025/6/16
2018	羅伊婷; 徐尚...	失智症患者運用人...	臺灣老人保...	Journal Article	2025/6/16
2014	王田苗; 陶永	我國工業機器人技...	機械工程學報	Journal Article	2025/6/16
2002	傅雅秀	從生命科學期刊論...	圖書資訊學刊	Journal Article	2025/6/16
2024	陳節,	探究情境教學法於...	資訊管理研...	Thesis	2025/6/16
2024	張仁杰,	探索人工智慧素養...	企業管理學...	Thesis	2025/6/16
2018	劉全; 翟建偉; ...	深度強化學習綜述	計算機學報	Journal Article	2025/6/16
2002	李磊; 葉濤; 譚...	移動機器人技術研...	機器人	Journal Article	2025/6/16
2013	譚民; 王碩	機器人技術研究進展	自動化學報	Journal Article	2025/6/16
2024	巫宜庭,	辨別人工智慧生成...	資訊管理學系	Thesis	2025/6/16
2024	Alowais, Shur...	醫療保健革新: 人工...	Angle Health...	Journal Article	2025/6/16
2022	Radulescu, D.; ...	Acute kidney injury ...	Exp Ther Med	Journal Article	2025/6/16
2024	Khani, Masou...	Advancing personal...	Health Infor...	Journal Article	2025/6/17

吳漢東, 2017 #24 Summary Edit PDF

Tools Save

Tags 4.Discussion

Manage tags

Reference Type: Journal Article

Author: 吳漢東

Year: 2017

Title: 人工智能時代的制度安排與法律規制

Journal: 法律科學(西北政法大學學報)

Volume: 35

Part/Supplement:

Issue: 05

Pages: 128-136

Start Page:

Errata:

Epub Date:

Home | EndNote downloads | *Output styles*

Output Styles

EndNote offers more than 6,000 bibliographic styles

Buy the latest version of EndNote to get access to all updated styles and many more exciting new features!

Buy EndNote 2025 | Try EndNote 2025 for free | Download all styles

- Buy EndNote →
- Learn more →
- Request a trial →

Need help?

Get support

Use the Style Finder below to search for a style name and/or citation style and/or publisher.

輸入書目格式名稱

Citation Style

Any

Publisher

Any

Reset | Search

1 2 3 ... 5 next ›

Buy EndNote →
Learn more →
Request a trial →
Need help?
Get support

Style or Journal Name	Citation Style	Discipline	Date	
APA 7th – American Psychological Association 7th Edition – Annotated with Research Notes	Author-Year-Cited Pages	Psychology, Multi-disciplinary	2025-02-28	Download
APA 7th – American Psychological Association 7th Edition	Author-Year-Cited Pages	Psychology, Multi-disciplinary	2025-02-28	Download
Vilnius Tech – APA 7th	Author-Year-Cited Pages	University	2024-10-21	Download
Hokkaido Shigaku Zasshi (Japanese)	Superscripted Number	Medicine	2024-08-29	Download
APA 7th Slovene	Author-Year-Cited Pages	Psychology, Multi-disciplinary	2023-10-11	Download
Japanese Journal of Political Science	Author-Year	Political Science	2023-05-17	Download
Journal of Laparoendoscopic & Advanced Surgical Techniques	Superscripted Number	Medicine	2022-07-08	Download
APA 7 Icelandic	Author-Year-Cited Pages	Education	2021-10-19	Download
TF-Standard APA	Author-Year-Cited Pages	Behavioral Science	2020-02-20	Download
Ronen Shika Igaku (English) – Japanese Journal of Gerodontology	Superscripted Number	Geriatric Dentistry	2019-09-19	Download

1 2 3 ... 5 next ›

請求更新或新增書目格式方式

Clarivate™ Think forward™

EndNote output style request form

Ready to submit a request for a new or updated output style? Before you begin, please ensure you have the URL for the journal's author instruction page handy. We cannot process requests without this information.

Please note the following:

- This form is for submissions from journal editorial staff and professional staff supporting EndNote **only**.
- If you've already submitted a request, please do not submit a duplicate. Contact our Content Team and ask about the status of your previous request.
- We cannot process requests from individuals through this form. Please ask your journal editor or EndNote support staff to contact us if the output style you need is missing or inaccurate.

Begin

此表格僅供期刊編輯人員、維護 EndNote 人員提交

SRIS 碩睿資訊有限公司

Contact Name (required)

Enter the email of the person we can contact if we have questions. Note that only official institutional or commercial addresses will be accepted. We cannot process Gmail, Outlook Mail or other personal email provider requests.

Contact Email (required)

Contact Job Title (required)

Institution (required)

Select a request type (required)

- New (not currently listed on endnote.com)

撤稿警示
Retraction Alert

Retraction Alert 撤稿警示

引用因故撤稿的文獻，將影響學術研究的品質。
可怕的是，您不知道您的參考文獻是否遭撤稿了！

EndNote 20.2以上版本皆與 Retraction Watch 資料庫連結，Retraction Alert 讓您即時瞭解個人 EndNote Library 及 Citations 中是否含有已撤稿的文獻。

※ 須有 EndNote 個人化帳號（可免費註冊）並同步過

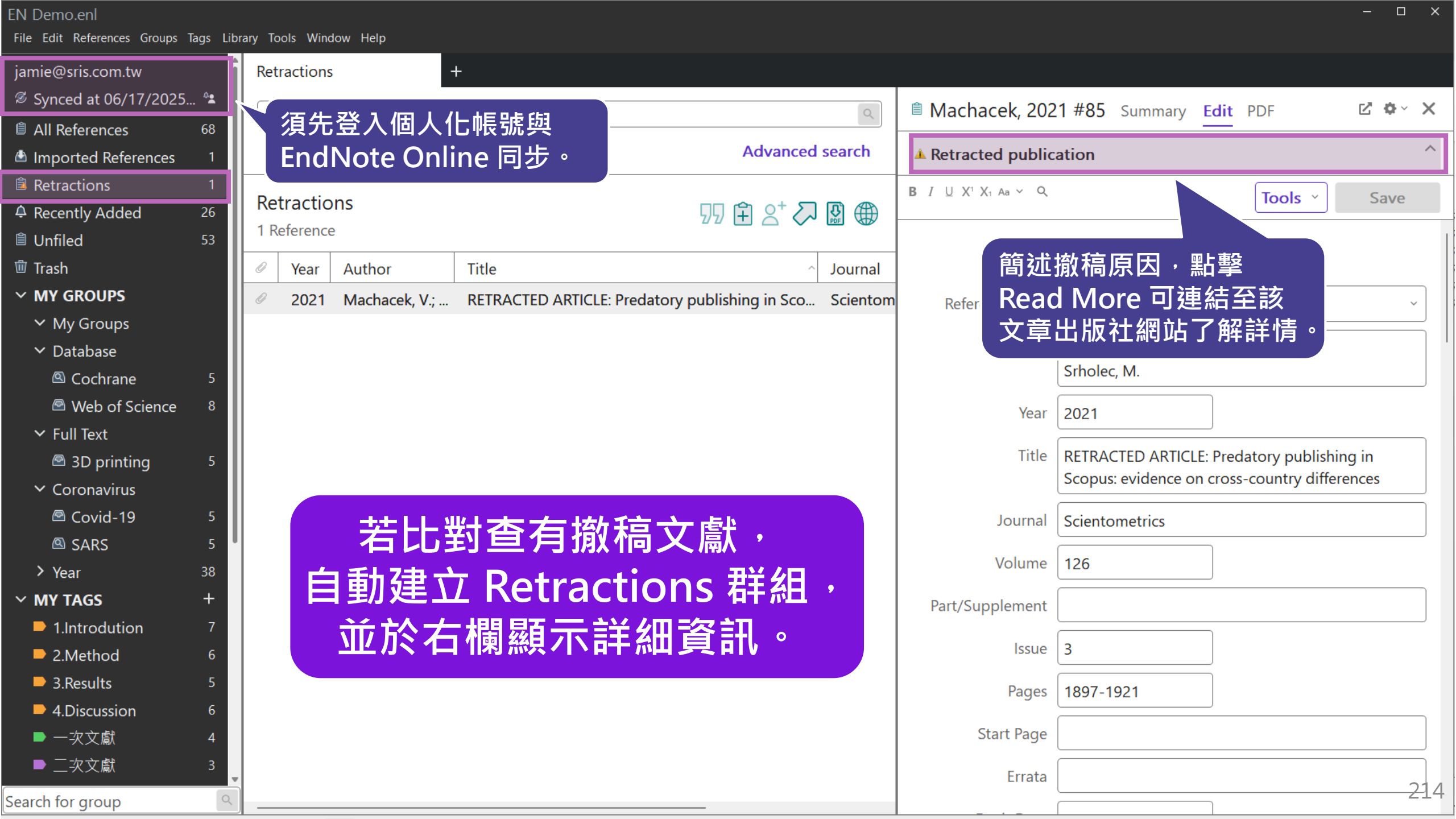
EN Demo.enl
File Edit References Groups Tags Library Tools Window Help
jamie@sris.com.tw
Synced at 06/17/2025...
須先登入個人化帳號與
EndNote Online 同步。
All References 68
Imported References 1
Retractions 1
Recently Added 26
Unfiled 53
Trash
MY GROUPS
My Groups
Database
Cochrane 5
Web of Science 8
Full Text
3D printing 5
Coronavirus
Covid-19 5
SARS 5
Year 38
MY TAGS
1.Introdution 7
2.Method 6
3.Results 5
4.Discussion 6
一次文獻 4
二次文獻 3
Search for group
Retractions
Advanced search
Retractions
1 Reference
Year Author Title Journal
2021 Machacek, V.; ... RETRACTED ARTICLE: Predatory publishing in Sco... Scientom
若比對查有撤稿文獻，
自動建立 Retractions 群組，
並於右欄顯示詳細資訊。
Machacek, 2021 #85 Summary Edit PDF
Retracted publication
Tools
Save
簡述撤稿原因，點擊
Read More 可連結至該
文章出版社網站了解詳情。
Refer
Srholec, M.
Year 2021
Title RETRACTED ARTICLE: Predatory publishing in Scopus: evidence on cross-country differences
Journal Scientometrics
Volume 126
Part/Supplement
Issue 3
Pages 1897-1921
Start Page
Errata

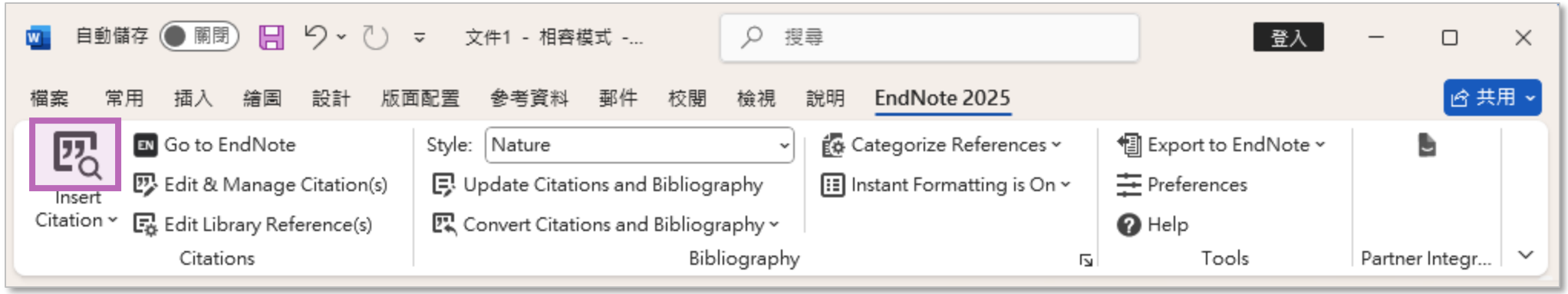

在 CWYW- Insert Citation 搜尋引用文獻時，撤稿文獻前方會出現警示圖案

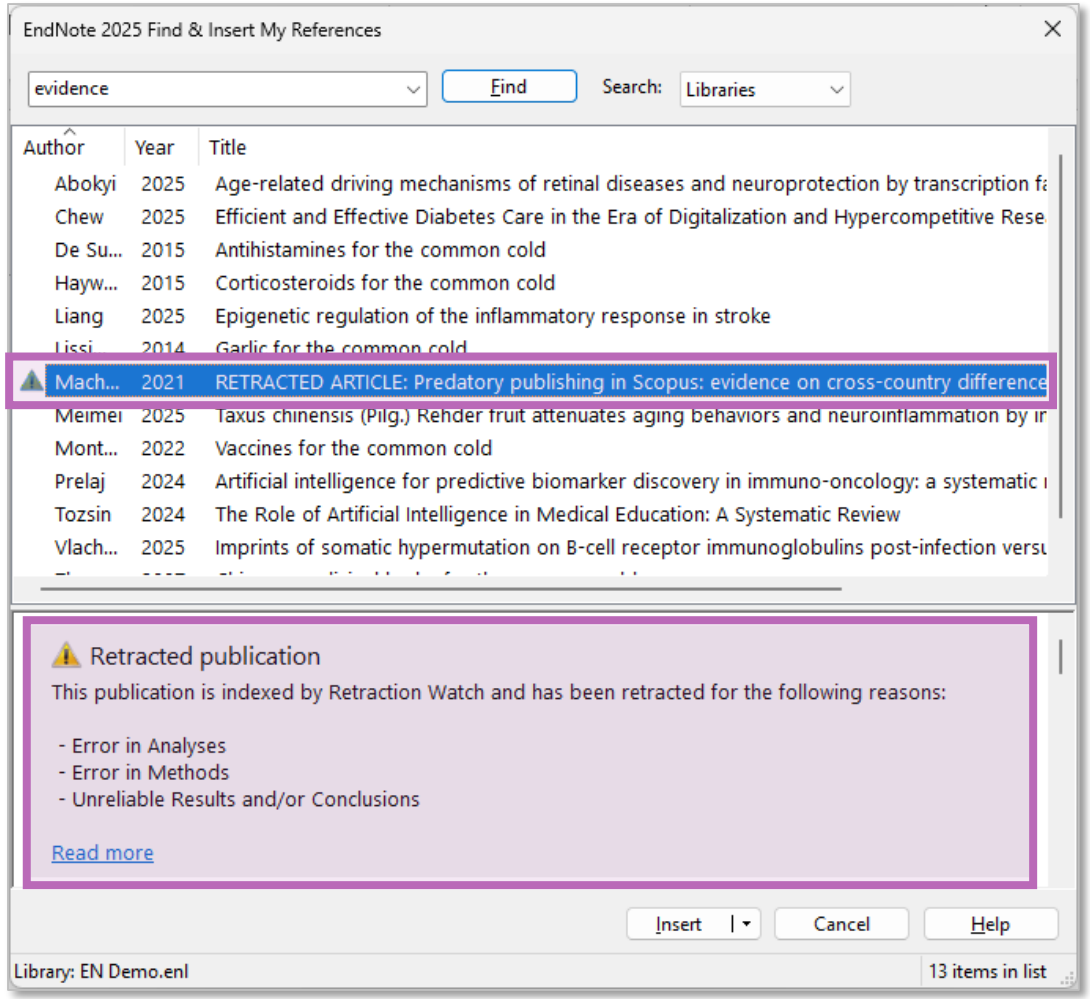

當您的 Citations 含有撤稿文獻時，CWYW 中會顯示 Retraction Alert，點擊可查看撤稿資訊。

Compare Versions

單筆書目比對還原

若您在編輯書目時，刪除某欄位或打錯字，又誤按了儲存，可利用 **Compare Versions** 功能，比對在不同時間點儲存的書目資料內容，並還原至正確的時間版本。

※ 需有EndNote個人化帳號(可免費註冊)

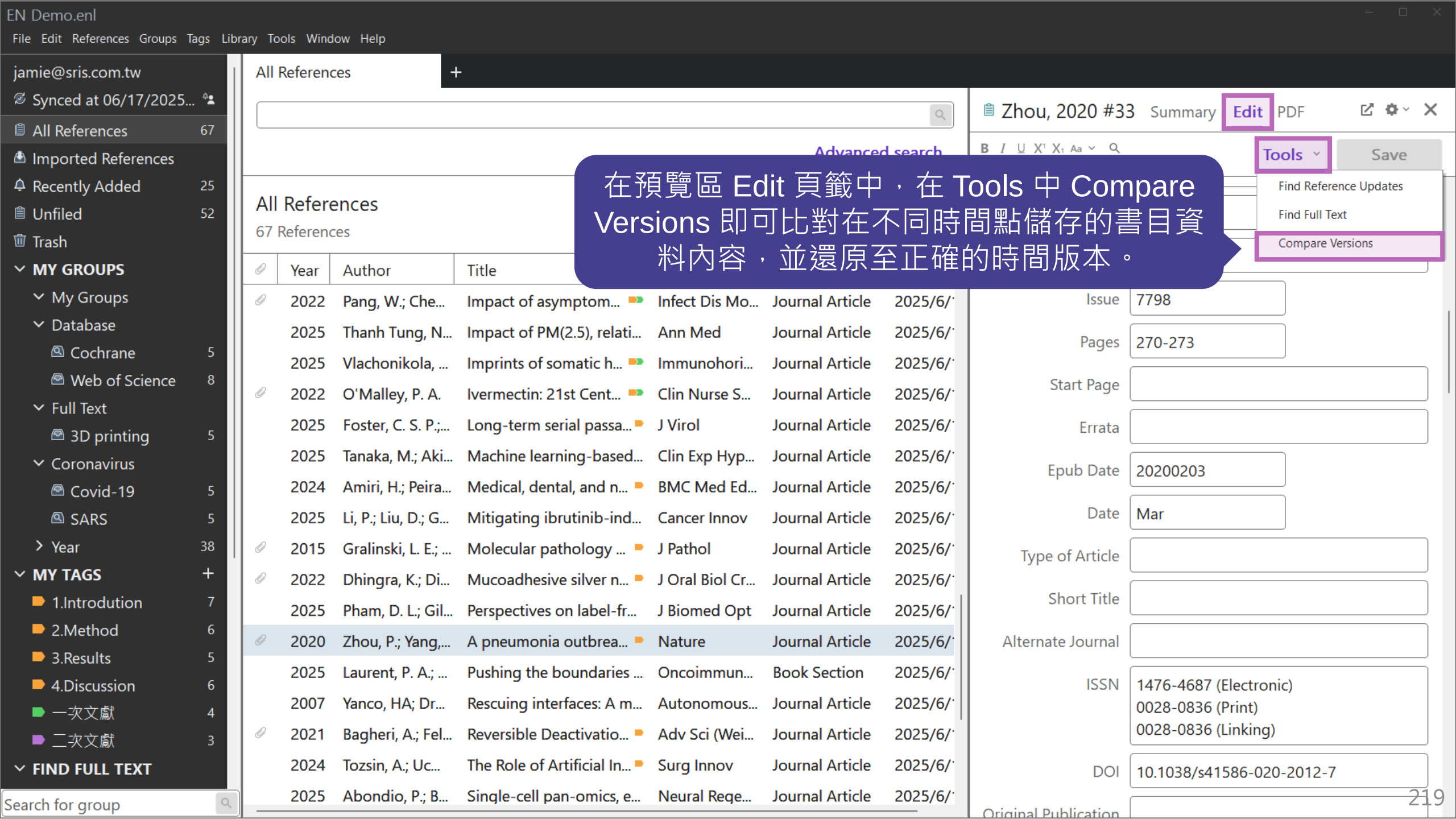
EN Demo.enl
File Edit References Groups Tags Library Tools Window Help
jamie@sris.com.tw
Synced at 06/17/2025...
All References 67
Imported References
Recently Added 25
Unfiled 52
Trash
MY GROUPS
My Groups
Database
Cochrane 5
Web of Science 8
Full Text
3D printing 5
Coronavirus
Covid-19 5
SARS 5
Year 38
MY TAGS
1.Introdution 7
2.Method 6
3.Results 5
4.Discussion 6
一次文獻 4
二次文獻 3
FIND FULL TEXT
Search for group
All References
Advanced search
All References
67 References
Year Author Title
2022 Pang, W.; Che... Impact of asymptom... Infect Dis Mo... Journal Article 2025/6/
2025 Thanh Tung, N... Impact of PM(2.5), relati... Ann Med Journal Article 2025/6/
2025 Vlachonikola, ... Imprints of somatic h... Immunohori... Journal Article 2025/6/
2022 O'Malley, P. A. Ivermectin: 21st Cent... Clin Nurse S... Journal Article 2025/6/
2025 Foster, C. S. P.;... Long-term serial passa... J Virol Journal Article 2025/6/
2025 Tanaka, M.; Aki... Machine learning-based... Clin Exp Hyp... Journal Article 2025/6/
2024 Amiri, H.; Peira... Medical, dental, and n... BMC Med Ed... Journal Article 2025/6/
2025 Li, P.; Liu, D.; G... Mitigating ibrutinib-ind... Cancer Innov Journal Article 2025/6/
2015 Gralinski, L. E.; ... Molecular pathology ... J Pathol Journal Article 2025/6/
2022 Dhingra, K.; Di... Mucoadhesive silver n... J Oral Biol Cr... Journal Article 2025/6/
2025 Pham, D. L.; Gil... Perspectives on label-fr... J Biomed Opt Journal Article 2025/6/
2020 Zhou, P.; Yang,... A pneumonia outbrea... Nature Journal Article 2025/6/
2025 Laurent, P. A.; ... Pushing the boundaries ... Oncoimmun... Book Section 2025/6/
2007 Yanco, HA; Dr... Rescuing interfaces: A m... Autonomous... Journal Article 2025/6/
2021 Bagheri, A.; Fel... Reversible Deactivatio... Adv Sci (Wei... Journal Article 2025/6/
2024 Tozsin, A.; Uc... The Role of Artificial In... Surg Innov Journal Article 2025/6/
2025 Abondio, P.; B... Single-cell pan-omics, e... Neural Rege... Journal Article 2025/6/
Zhou, 2020 #33 Summary Edit PDF
Tools Save
Find Reference Updates
Find Full Text
Compare Versions
在預覽區 Edit 頁籤中，在 Tools 中 Compare Versions 即可比對在不同時間點儲存的書目資料內容，並還原至正確的時間版本。
Issue 7798
Pages 270-273
Start Page
Errata
Epub Date 20200203
Date Mar
Type of Article
Short Title
Alternate Journal
ISSN 1476-4687 (Electronic)
0028-0836 (Print)
0028-0836 (Linking)
DOI 10.1038/s41586-020-2012-7
Original Publication

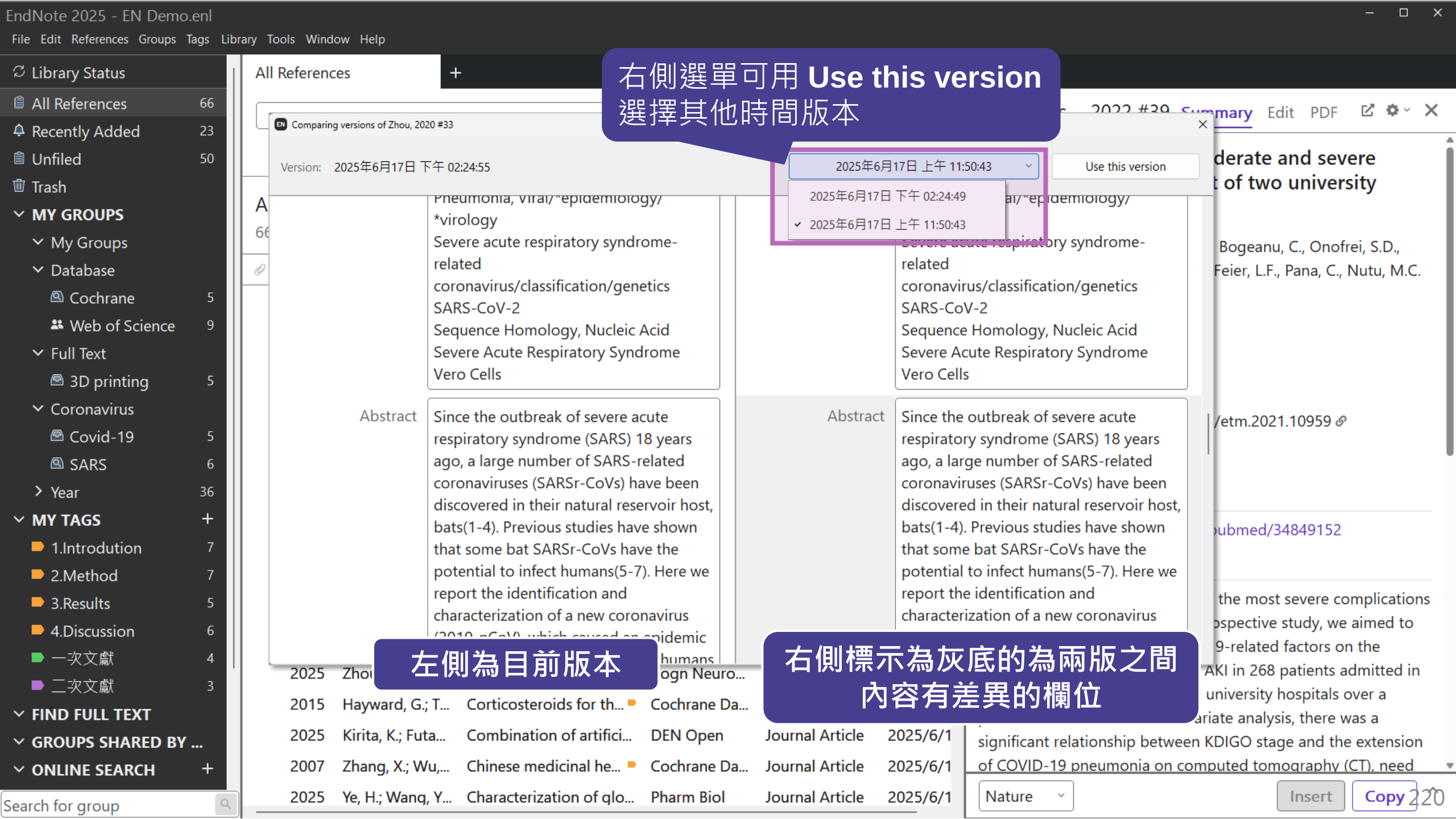
EndNote 2025 - EN Demo.enl
File Edit References Groups Tags Library Tools Window Help
Library Status
All References 66
Recently Added 23
Unfiled 50
Trash
MY GROUPS
My Groups
Database
Cochrane 5
Web of Science 9
Full Text
3D printing 5
Coronavirus
Covid-19 5
SARS 6
Year 36
MY TAGS
1.Introdution 7
2.Method 7
3.Results 5
4.Discussion 6
一次文獻 4
二次文獻 3
FIND FULL TEXT
GROUPS SHARED BY ...
ONLINE SEARCH
Search for group
All References
右側選單可用 Use this version
選擇其他時間版本
Comparing versions of Zhou, 2020 #33
Version: 2025年6月17日 下午 02:24:55
2025年6月17日 上午 11:50:43
Use this version
2025年6月17日 下午 02:24:49
2025年6月17日 上午 11:50:43
Pneumonia, Viral/*epidemiology/*virology
Severe acute respiratory syndrome-related coronavirus/classification/genetics
SARS-CoV-2
Sequence Homology, Nucleic Acid
Severe Acute Respiratory Syndrome
Vero Cells
Abstract
Since the outbreak of severe acute respiratory syndrome (SARS) 18 years ago, a large number of SARS-related coronaviruses (SARSr-CoVs) have been discovered in their natural reservoir host, bats(1-4). Previous studies have shown that some bat SARSr-CoVs have the potential to infect humans(5-7). Here we report the identification and characterization of a new coronavirus
左側為目前版本
右側標示為灰底的為兩版之間
內容有差異的欄位
2025 Zhou ... ogn Neuro...
2015 Hayward, G.; T... Corticosteroids for th... Cochrane Da... Journal Article 2025/6/1
2025 Kirita, K.; Futa... Combination of artifici... DEN Open Journal Article 2025/6/1
2007 Zhang, X.; Wu,... Chinese medicinal he... Cochrane Da... Journal Article 2025/6/1
2025 Ye, H.; Wang, Y... Characterization of glo... Pharm Biol Journal Article 2025/6/1
Summary Edit PDF
derate and severe
t of two university
Bogeanu, C., Onofrei, S.D.,
Feier, L.F., Pana, C., Nutu, M.C.
/etm.2021.10959
ubmed/34849152
the most severe complications
ospective study, we aimed to
9-related factors on the
AKI in 268 patients admitted in
university hospitals over a
ariate analysis, there was a
significant relationship between KDIGO stage and the extension
of COVID-19 pneumonia on computed tomography (CT), need
Nature
Insert
Copy
220

CWYW for Google Docs

EndNote for Google Docs 外掛

若您與一群研究者共同編輯 Word 文件，面對整合文章內容與 EndNote 語法感到複雜時，可試試在 Google Docs 提供的 **EndNote Cite While You Write** 擴充功能，幫助您撰寫與編輯書目引文一氣呵成。

※ 需先在 EndNote 21 或 2025 的 EndNote Web 帳號認證啟用
※ 語法無法與 Word 文件共用

取得擴充功能

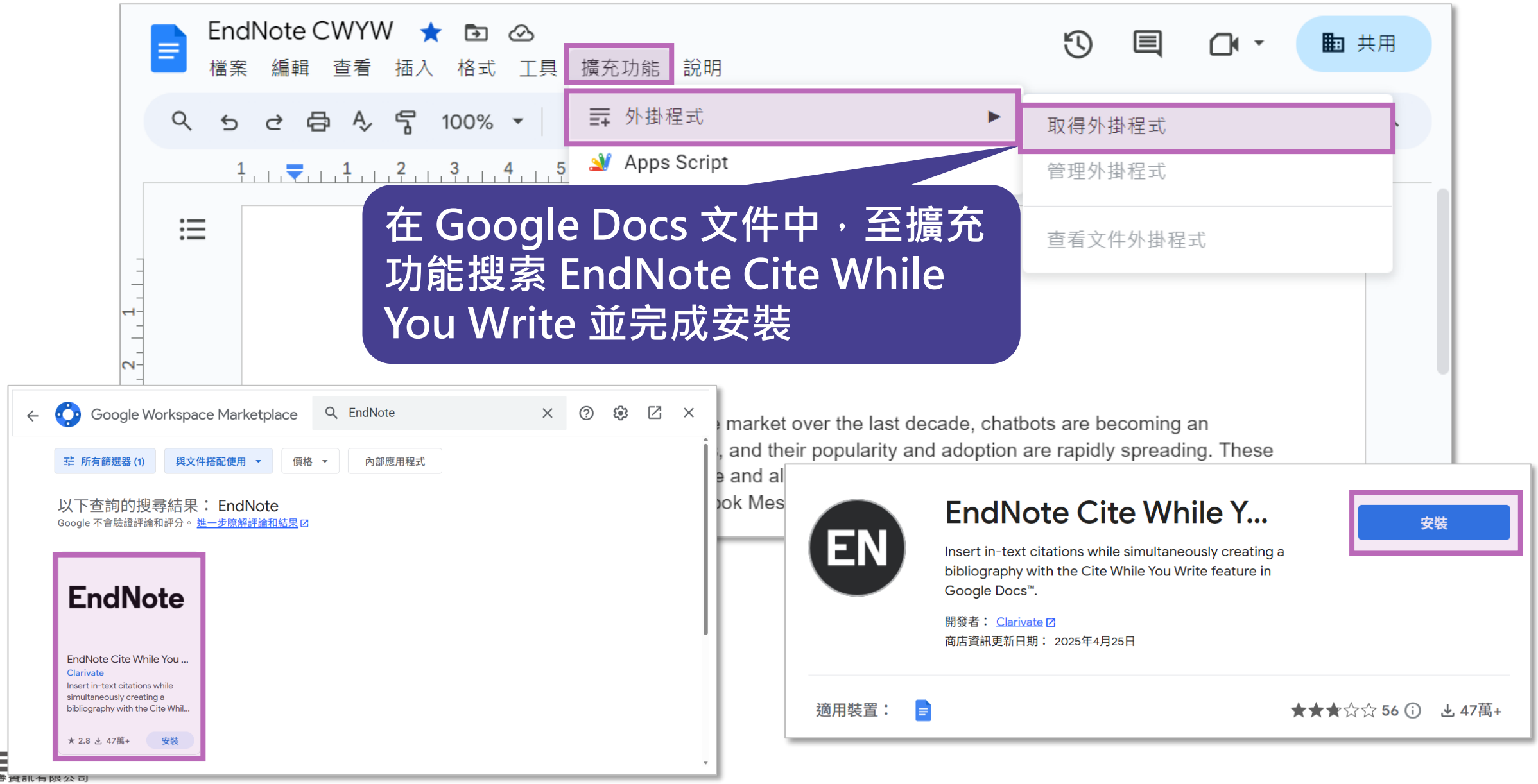
EndNote CWYW
檔案 編輯 查看 插入 格式 工具 擴充功能 說明
共用
100%
外掛程式
Apps Script
取得外掛程式
管理外掛程式
查看文件外掛程式
在 Google Docs 文件中，至擴充功能搜索 EndNote Cite While You Write 並完成安裝
market over the last decade, chatbots are becoming an
, and their popularity and adoption are rapidly spreading. These
Google Workspace Marketplace
EndNote
所有篩選器 (1)
與文件搭配使用
價格
內部應用程式
以下查詢的搜尋結果： EndNote
Google 不會驗證評論和評分。 進一步瞭解評論和結果
EndNote
EndNote Cite While You ...
Clarivate
Insert in-text citations while simultaneously creating a bibliography with the Cite Whil...
★ 2.8 47萬+
安裝
EN
EndNote Cite While Y...
Insert in-text citations while simultaneously creating a bibliography with the Cite While You Write feature in Google Docs™.
開發者： Clarivate
商店資訊更新日期： 2025年4月25日
安裝
適用裝置：
56
47萬+

登入

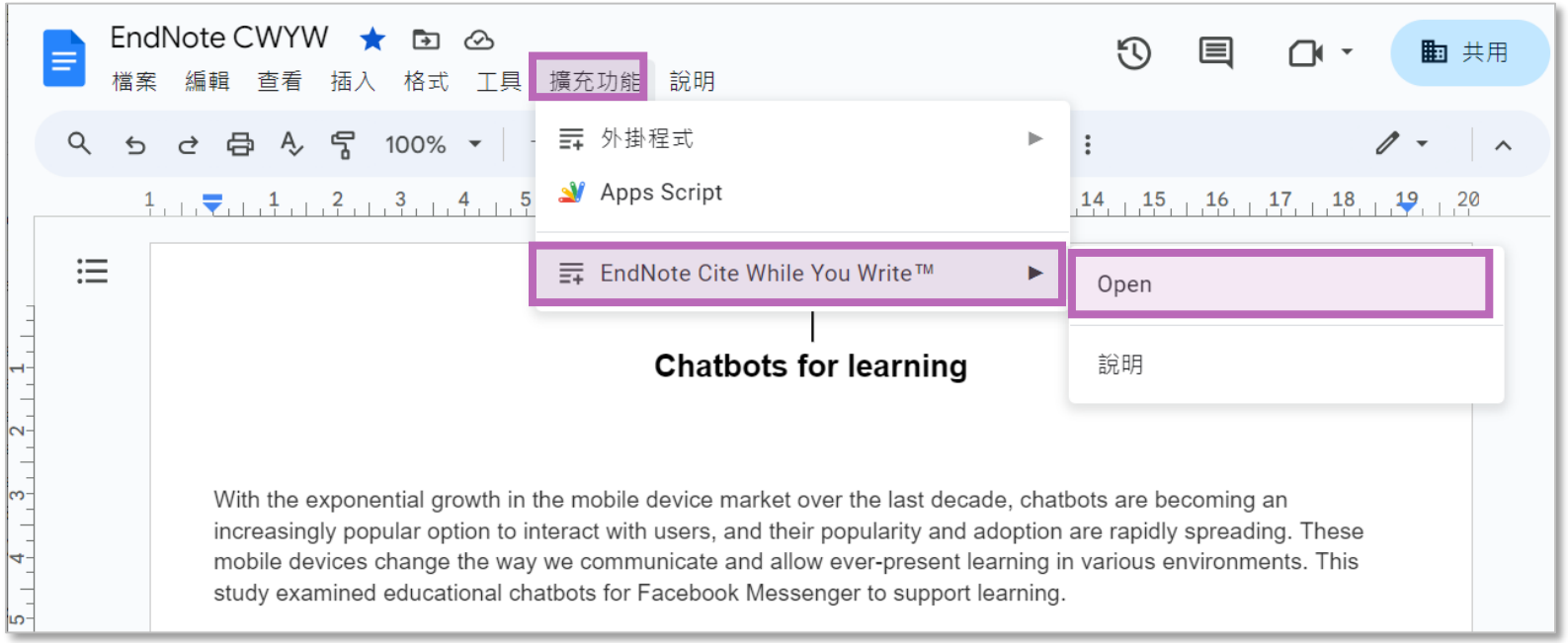

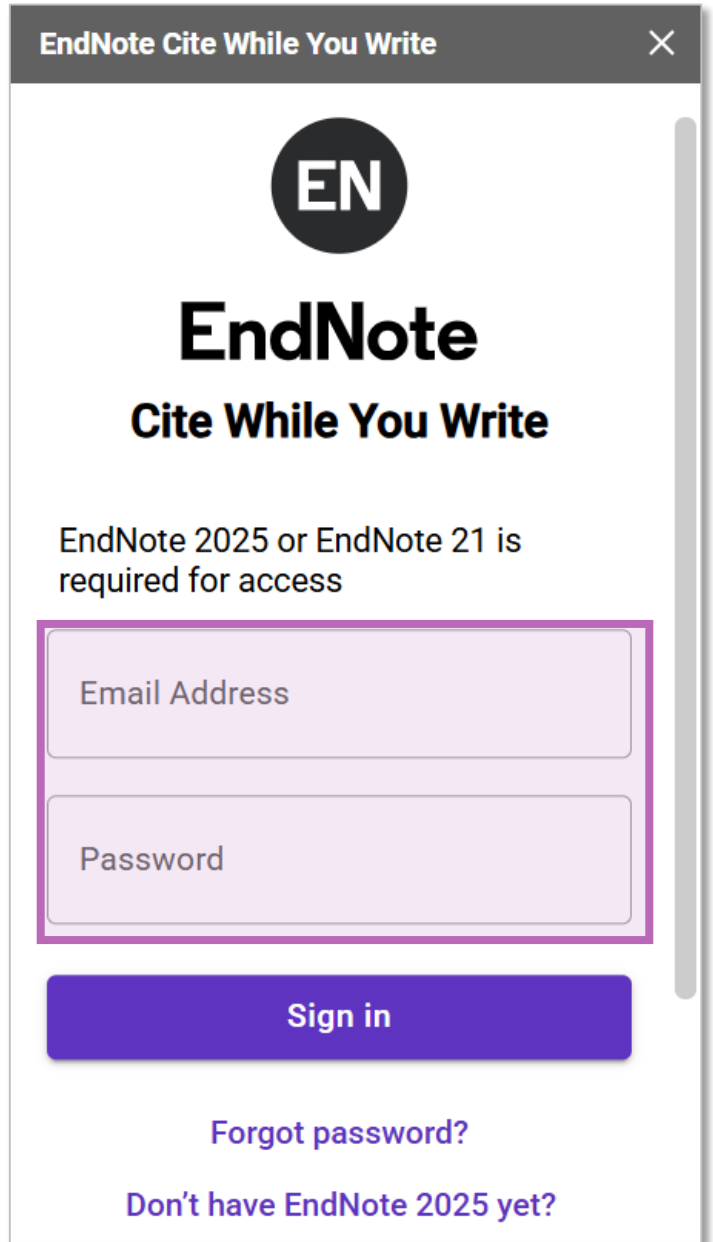

使用擴充功能前，須先以有 EndNote 21 或 2025 權限的 EndNote Online 帳號密碼登入

搜尋並插入引文

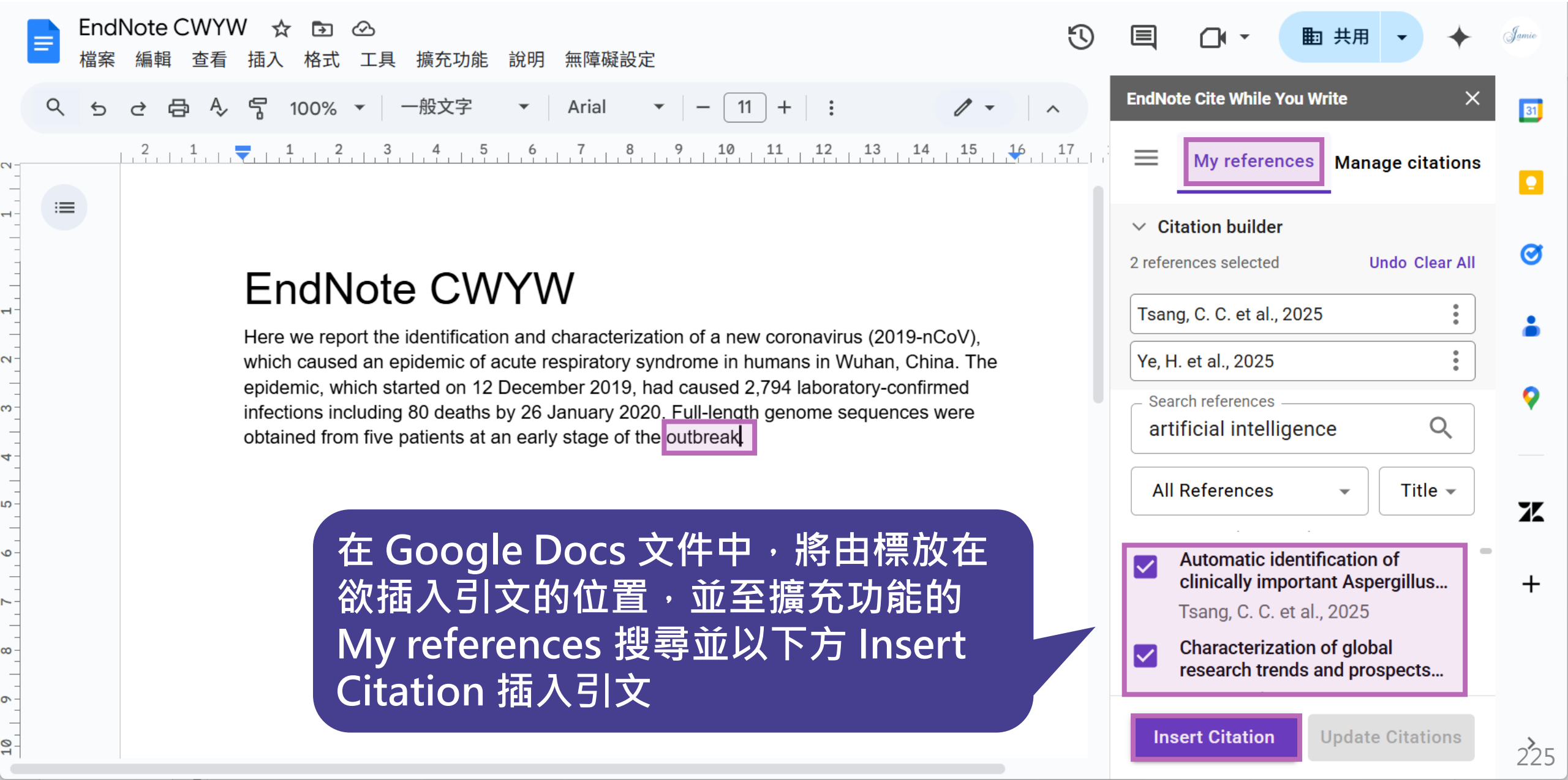
EndNote CWYW
檔案 編輯 查看 插入 格式 工具 擴充功能 說明 無障礙設定
共用
100%
一般文字
Arial
11
EndNote Cite While You Write
My references
Manage citations
Citation builder
2 references selected
Undo Clear All
Tsang, C. C. et al., 2025
Ye, H. et al., 2025
Search references
artificial intelligence
All References
Title
Automatic identification of clinically important Aspergillus...
Tsang, C. C. et al., 2025
Characterization of global research trends and prospects...
Insert Citation
Update Citations
EndNote CWYW
Here we report the identification and characterization of a new coronavirus (2019-nCoV), which caused an epidemic of acute respiratory syndrome in humans in Wuhan, China. The epidemic, which started on 12 December 2019, had caused 2,794 laboratory-confirmed infections including 80 deaths by 26 January 2020. Full-length genome sequences were obtained from five patients at an early stage of the outbreak.
在 Google Docs 文件中，將由標放在欲插入引文的位置，並至擴充功能的 My references 搜尋並以下方 Insert Citation 插入引文

引文顯示並更新

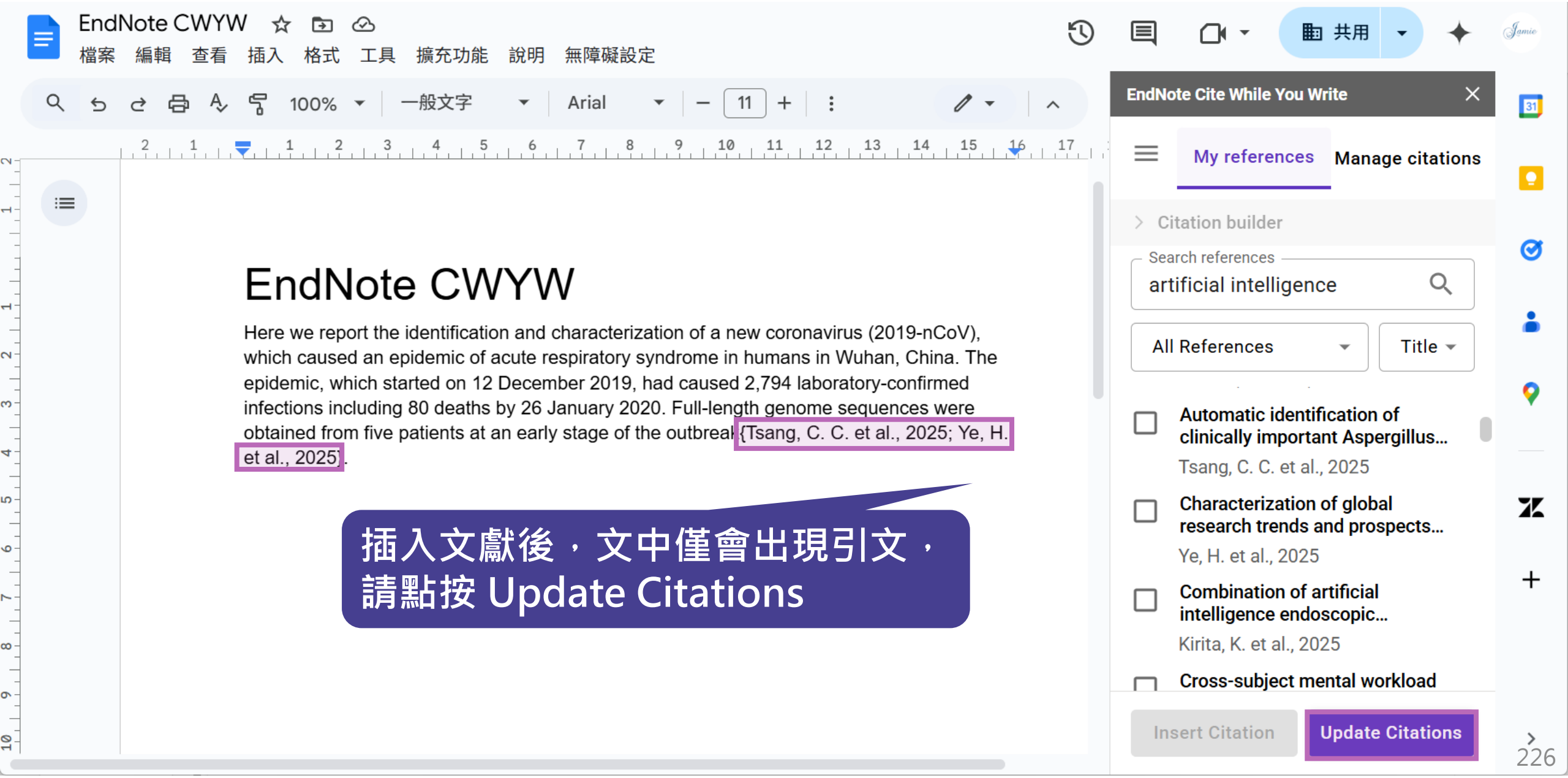
EndNote CWYW
檔案 編輯 查看 插入 格式 工具 擴充功能 說明 無障礙設定
共用
100%
一般文字
Arial
11
EndNote Cite While You Write
My references
Manage citations
Citation builder
Search references
artificial intelligence
All References
Title
Automatic identification of clinically important Aspergillus...
Tsang, C. C. et al., 2025
Characterization of global research trends and prospects...
Ye, H. et al., 2025
Combination of artificial intelligence endoscopic...
Kirita, K. et al., 2025
Cross-subject mental workload
Insert Citation
Update Citations
EndNote CWYW
Here we report the identification and characterization of a new coronavirus (2019-nCoV), which caused an epidemic of acute respiratory syndrome in humans in Wuhan, China. The epidemic, which started on 12 December 2019, had caused 2,794 laboratory-confirmed infections including 80 deaths by 26 January 2020. Full-length genome sequences were obtained from five patients at an early stage of the outbreak {Tsang, C. C. et al., 2025; Ye, H. et al., 2025}.
插入文獻後，文中僅會出現引文，
請點按 Update Citations

產生書目清單

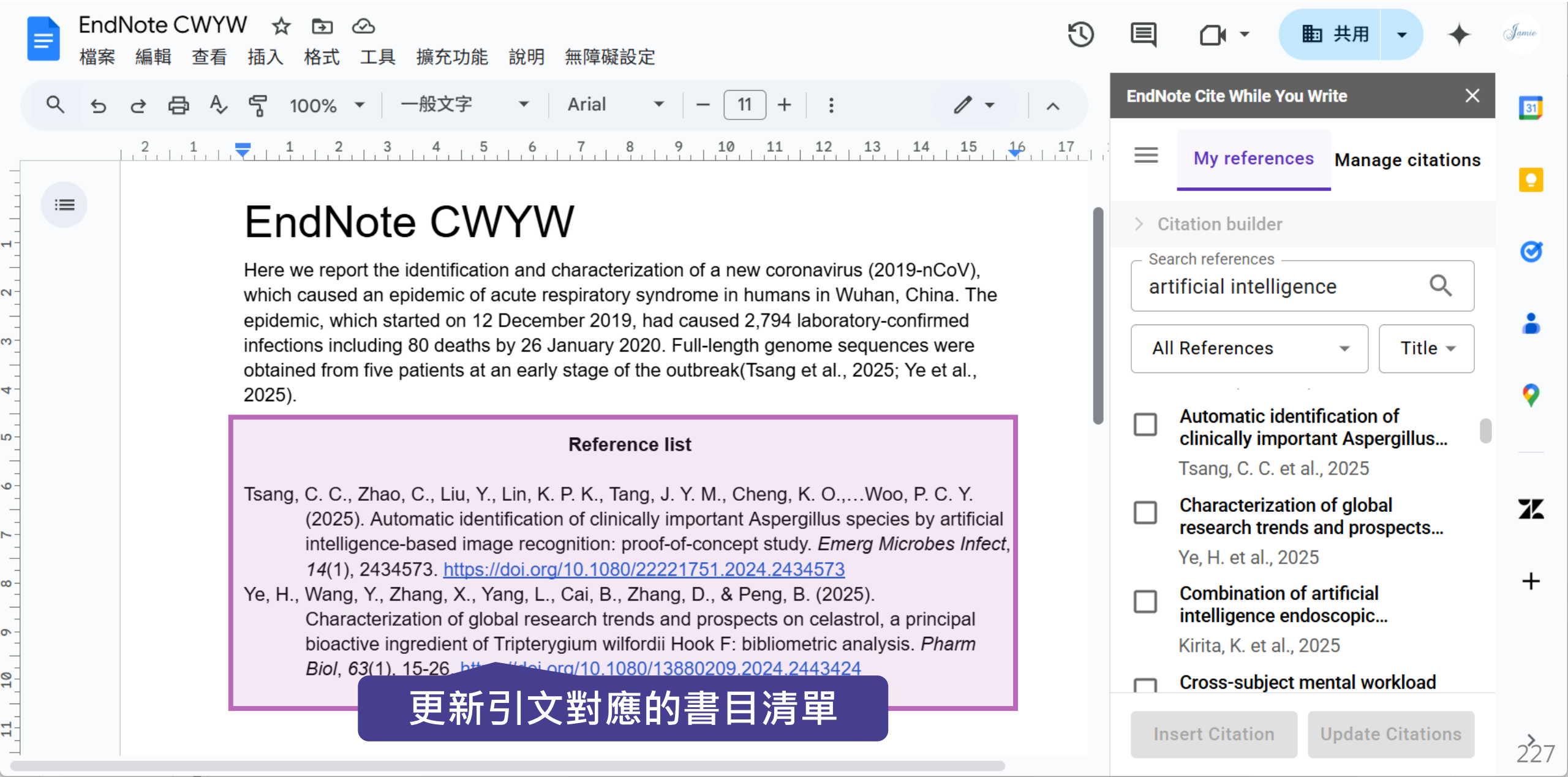
EndNote CWYW
檔案 編輯 查看 插入 格式 工具 擴充功能 說明 無障礙設定
共用
100%
一般文字
Arial
11
EndNote Cite While You Write
My references
Manage citations
Citation builder
Search references
artificial intelligence
All References
Title
Automatic identification of clinically important Aspergillus...
Tsang, C. C. et al., 2025
Characterization of global research trends and prospects...
Ye, H. et al., 2025
Combination of artificial intelligence endoscopic...
Kirita, K. et al., 2025
Cross-subject mental workload
Insert Citation
Update Citations
EndNote CWYW
Here we report the identification and characterization of a new coronavirus (2019-nCoV), which caused an epidemic of acute respiratory syndrome in humans in Wuhan, China. The epidemic, which started on 12 December 2019, had caused 2,794 laboratory-confirmed infections including 80 deaths by 26 January 2020. Full-length genome sequences were obtained from five patients at an early stage of the outbreak(Tsang et al., 2025; Ye et al., 2025).
Reference list
Tsang, C. C., Zhao, C., Liu, Y., Lin, K. P. K., Tang, J. Y. M., Cheng, K. O.,…Woo, P. C. Y. (2025). Automatic identification of clinically important Aspergillus species by artificial intelligence-based image recognition: proof-of-concept study. Emerg Microbes Infect, 14(1), 2434573. https://doi.org/10.1080/22221751.2024.2434573
Ye, H., Wang, Y., Zhang, X., Yang, L., Cai, B., Zhang, D., & Peng, B. (2025). Characterization of global research trends and prospects on celastrol, a principal bioactive ingredient of Tripterygium wilfordii Hook F: bibliometric analysis. Pharm Biol, 63(1), 15-26.
更新引文對應的書目清單

現有引文後新增一筆引文

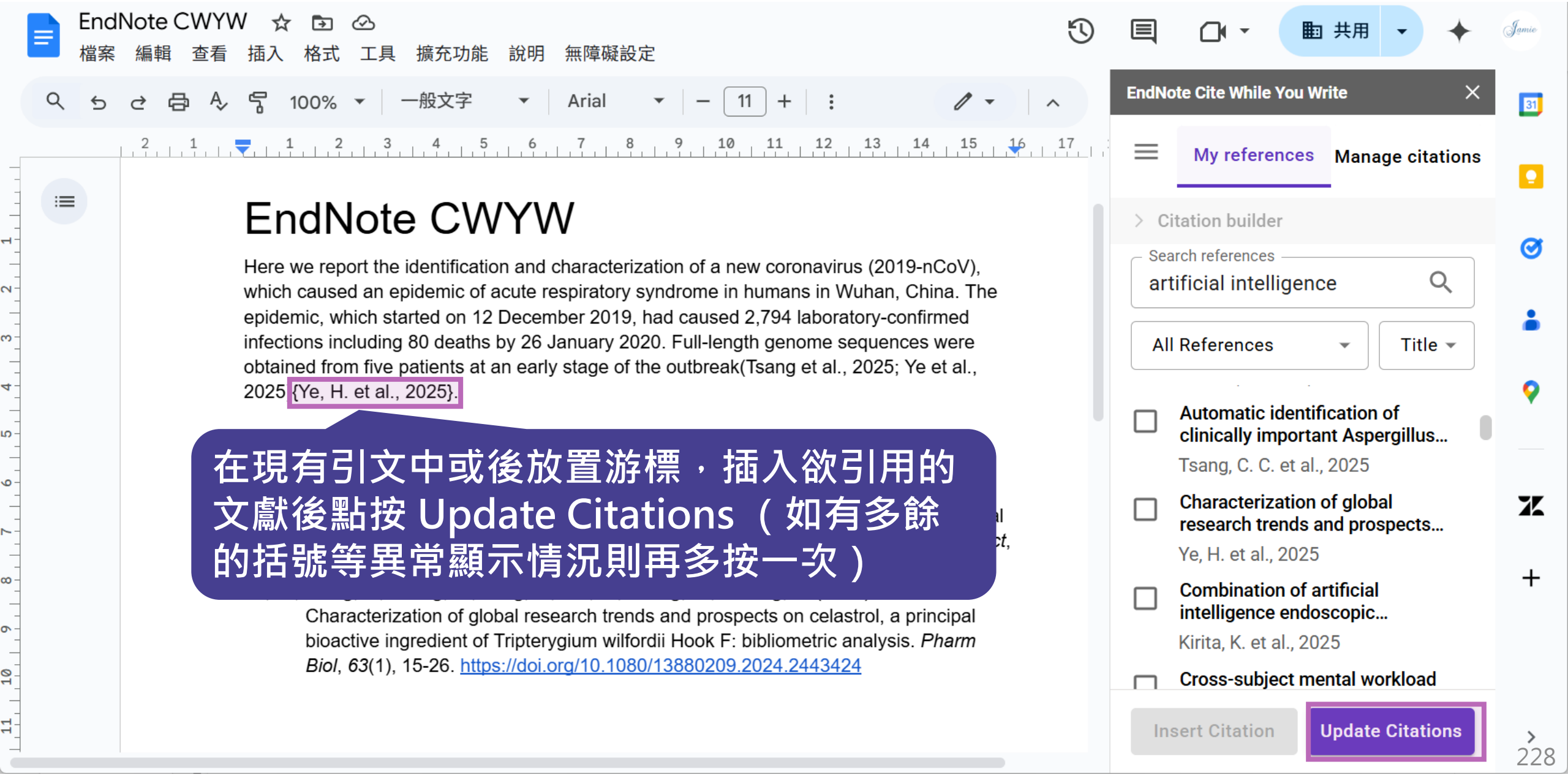

編輯引文

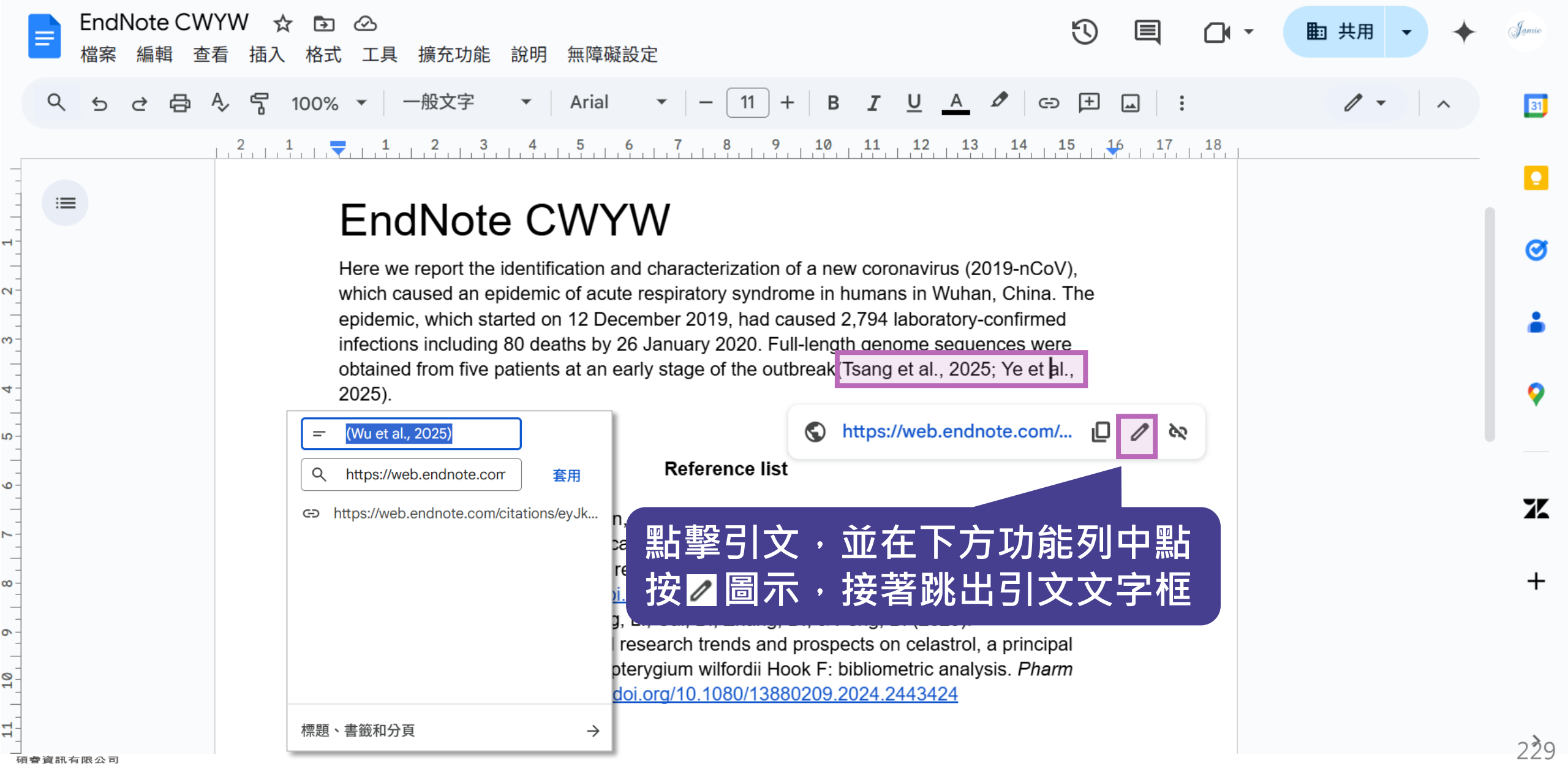
EndNote CWYW
檔案 編輯 查看 插入 格式 工具 擴充功能 說明 無障礙設定
共用
100%
一般文字
Arial
11
EndNote CWYW
Here we report the identification and characterization of a new coronavirus (2019-nCoV), which caused an epidemic of acute respiratory syndrome in humans in Wuhan, China. The epidemic, which started on 12 December 2019, had caused 2,794 laboratory-confirmed infections including 80 deaths by 26 January 2020. Full-length genome sequences were obtained from five patients at an early stage of the outbreak (Tsang et al., 2025; Ye et al., 2025).
(Wu et al., 2025)
https://web.endnote.com
套用
https://web.endnote.com/citations/eyJk...
標題、書籤和分頁
https://web.endnote.com/...
Reference list
research trends and prospects on celastrol, a principal
pterygium wilfordii Hook F: bibliometric analysis. Pharm
doi.org/10.1080/13880209.2024.2443424
點擊引文，並在下方功能列中點按圖示，接著跳出引文文字框

編輯引文格式內容並儲存

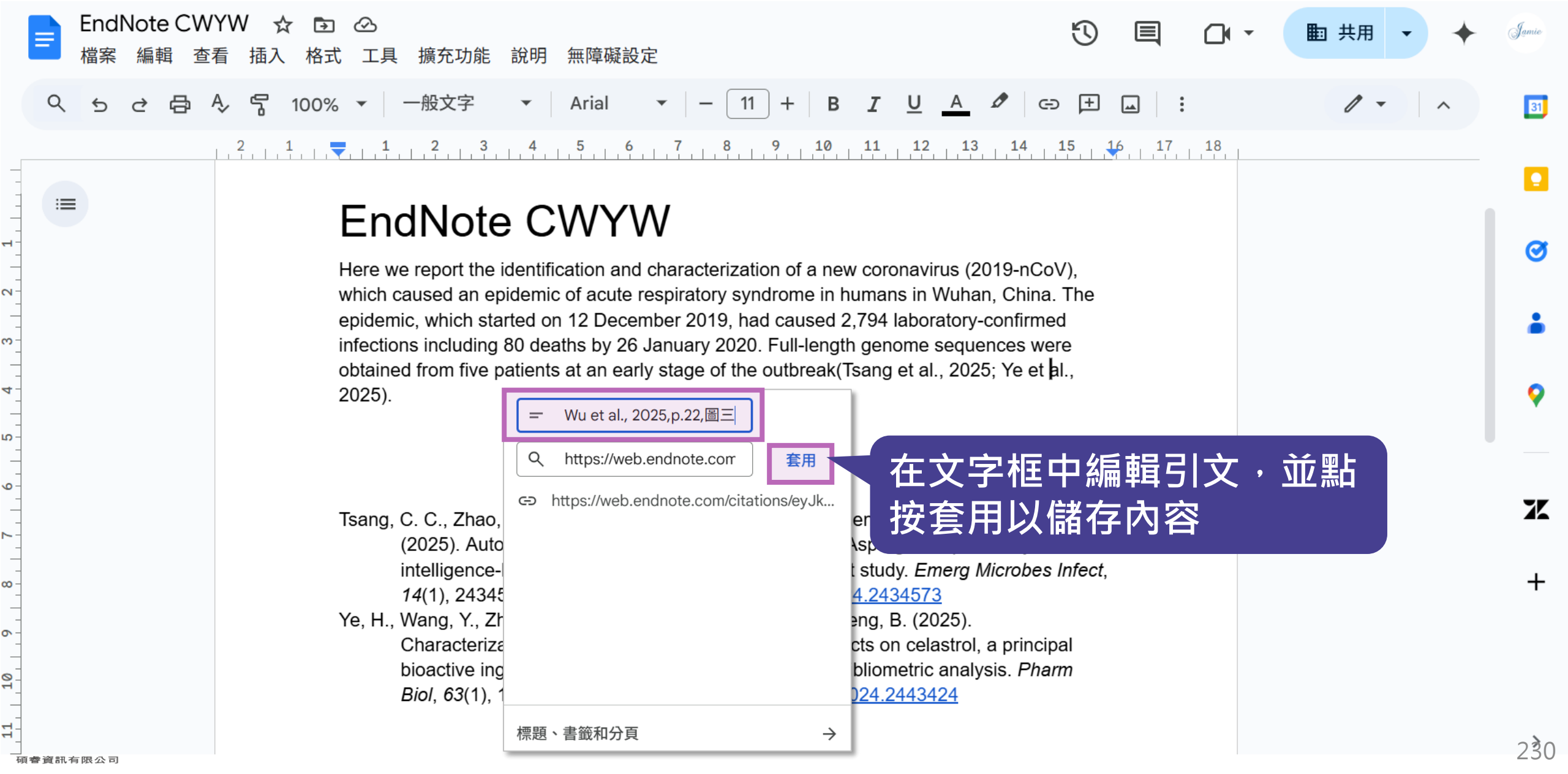

進入書目格式清單路徑

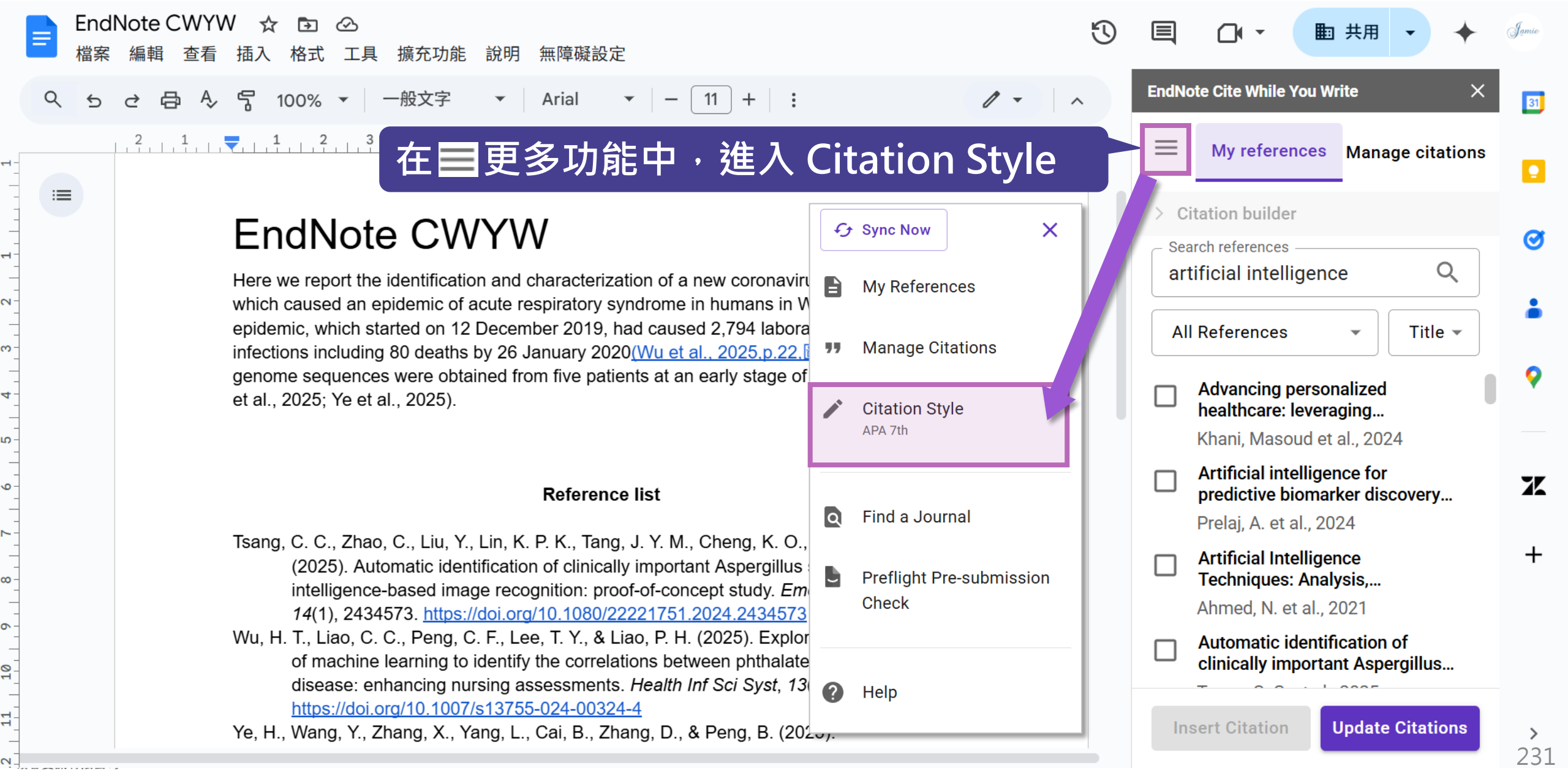
EndNote CWYW
檔案 編輯 查看 插入 格式 工具 擴充功能 說明 無障礙設定
共用
100%
一般文字
Arial
11
在更多功能中，進入 Citation Style
EndNote CWYW
Here we report the identification and characterization of a new coronaviru
which caused an epidemic of acute respiratory syndrome in humans in W
epidemic, which started on 12 December 2019, had caused 2,794 labora
infections including 80 deaths by 26 January 2020(Wu et al., 2025,p.22,
genome sequences were obtained from five patients at an early stage of
et al., 2025; Ye et al., 2025).
Reference list
Tsang, C. C., Zhao, C., Liu, Y., Lin, K. P. K., Tang, J. Y. M., Cheng, K. O.,
(2025). Automatic identification of clinically important Aspergillus
intelligence-based image recognition: proof-of-concept study. Em
14(1), 2434573. https://doi.org/10.1080/22221751.2024.2434573
Wu, H. T., Liao, C. C., Peng, C. F., Lee, T. Y., & Liao, P. H. (2025). Explor
of machine learning to identify the correlations between phthalate
disease: enhancing nursing assessments. Health Inf Sci Syst, 13
https://doi.org/10.1007/s13755-024-00324-4
Ye, H., Wang, Y., Zhang, X., Yang, L., Cai, B., Zhang, D., & Peng, B. (202
Sync Now
My References
Manage Citations
Citation Style
APA 7th
Find a Journal
Preflight Pre-submission Check
Help
EndNote Cite While You Write
My references
Manage citations
Citation builder
Search references
artificial intelligence
All References
Title
Advancing personalized healthcare: leveraging...
Khani, Masoud et al., 2024
Artificial intelligence for predictive biomarker discovery...
Prelaj, A. et al., 2024
Artificial Intelligence Techniques: Analysis,...
Ahmed, N. et al., 2021
Automatic identification of clinically important Aspergillus...
Insert Citation
Update Citations

書目格式清單

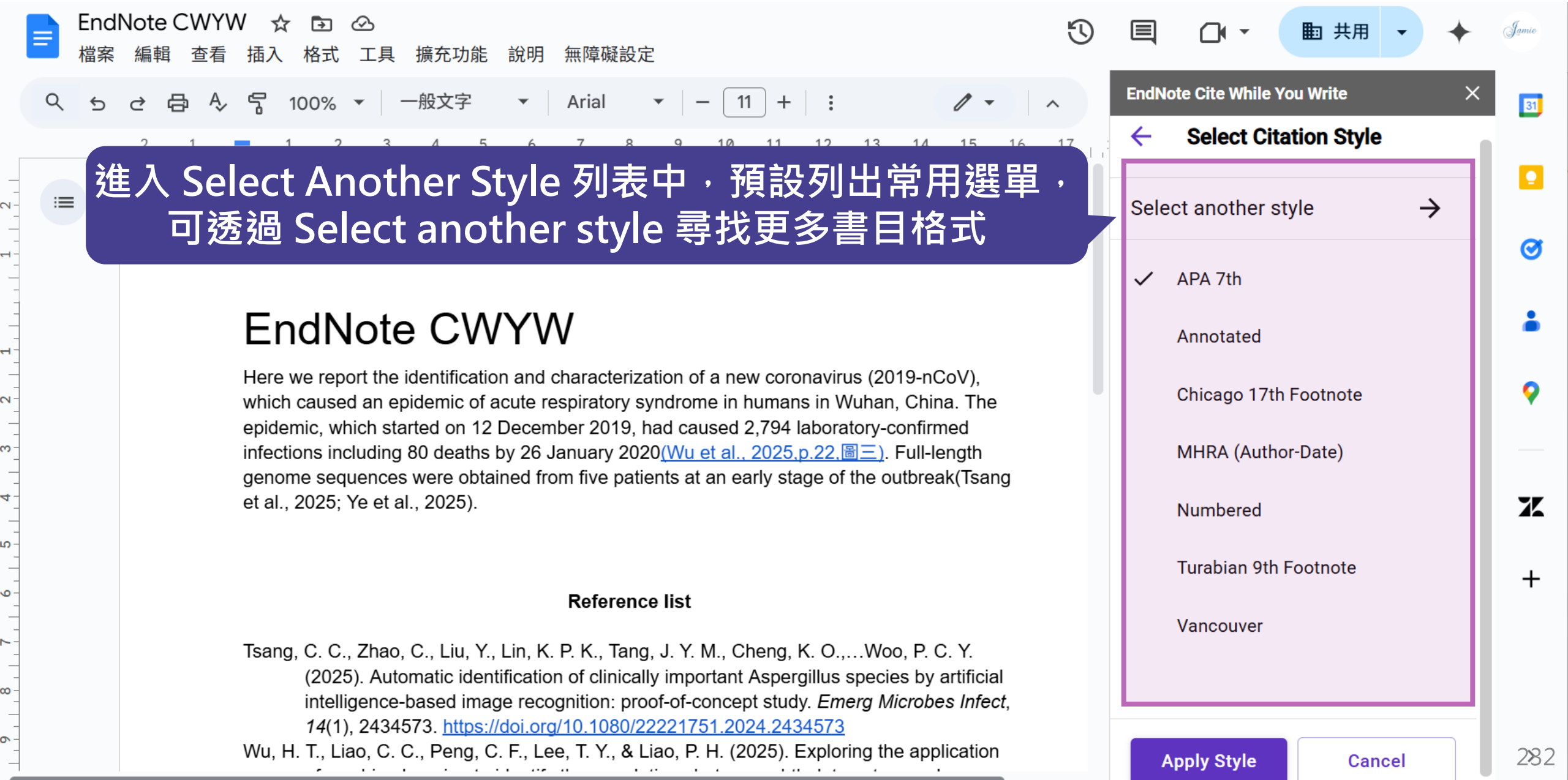
EndNote CWYW
檔案 編輯 查看 插入 格式 工具 擴充功能 說明 無障礙設定
共用
100%
一般文字
Arial
11
進入 Select Another Style 列表中，預設列出常用選單，
可透過 Select another style 尋找更多書目格式
EndNote Cite While You Write
Select Citation Style
Select another style
APA 7th
Annotated
Chicago 17th Footnote
MHRA (Author-Date)
Numbered
Turabian 9th Footnote
Vancouver
Apply Style
Cancel
EndNote CWYW
Here we report the identification and characterization of a new coronavirus (2019-nCoV), which caused an epidemic of acute respiratory syndrome in humans in Wuhan, China. The epidemic, which started on 12 December 2019, had caused 2,794 laboratory-confirmed infections including 80 deaths by 26 January 2020(Wu et al., 2025,p.22,圖三). Full-length genome sequences were obtained from five patients at an early stage of the outbreak(Tsang et al., 2025; Ye et al., 2025).
Reference list
Tsang, C. C., Zhao, C., Liu, Y., Lin, K. P. K., Tang, J. Y. M., Cheng, K. O.,…Woo, P. C. Y. (2025). Automatic identification of clinically important Aspergillus species by artificial intelligence-based image recognition: proof-of-concept study. Emerg Microbes Infect, 14(1), 2434573. https://doi.org/10.1080/22221751.2024.2434573
Wu, H. T., Liao, C. C., Peng, C. F., Lee, T. Y., & Liao, P. H. (2025). Exploring the application

管理文獻

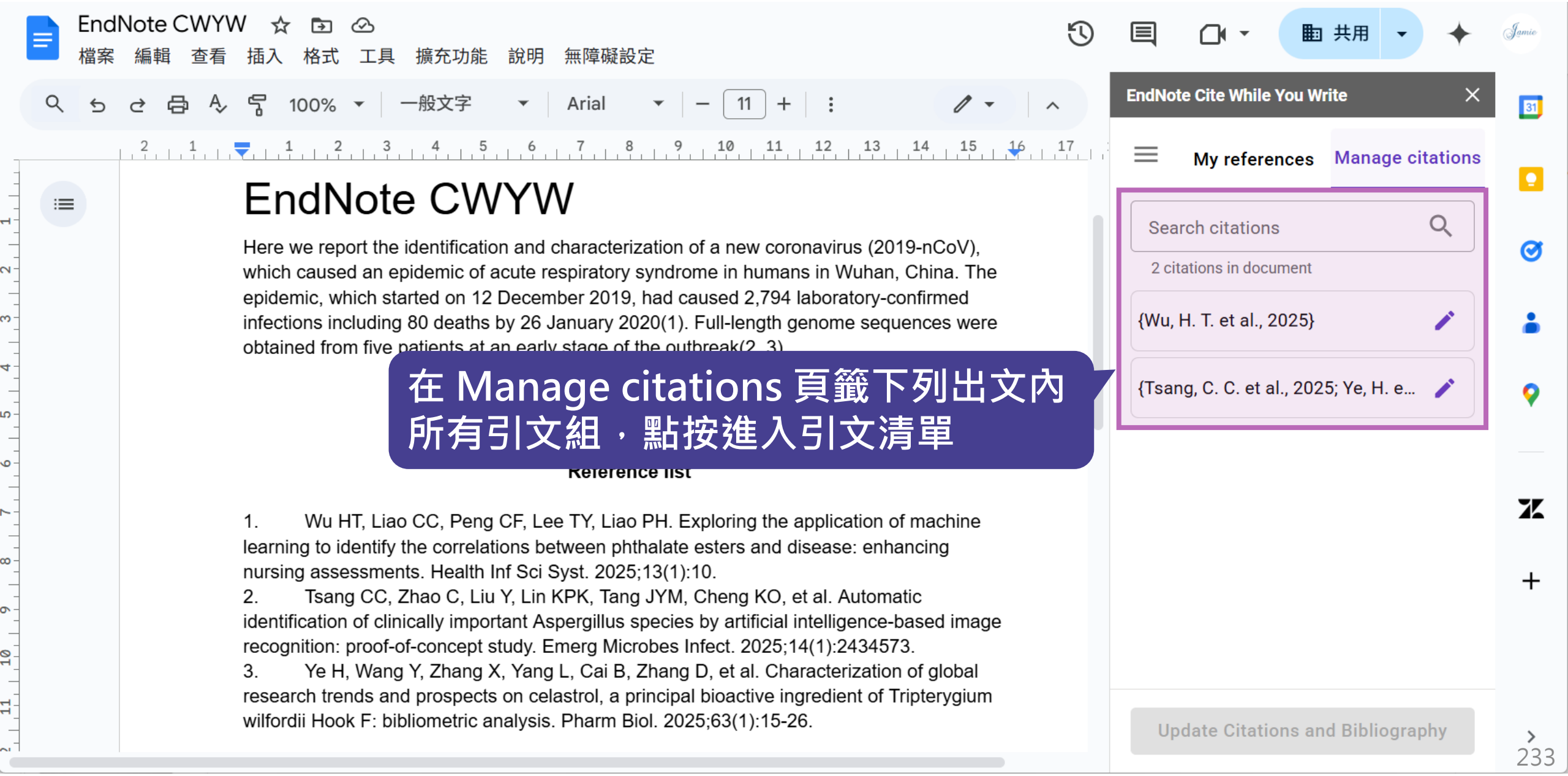
EndNote CWYW
檔案 編輯 查看 插入 格式 工具 擴充功能 說明 無障礙設定
共用
100%
一般文字
Arial
11
EndNote Cite While You Write
My references
Manage citations
Search citations
2 citations in document
{Wu, H. T. et al., 2025}
{Tsang, C. C. et al., 2025; Ye, H. e...
Update Citations and Bibliography
EndNote CWYW
Here we report the identification and characterization of a new coronavirus (2019-nCoV), which caused an epidemic of acute respiratory syndrome in humans in Wuhan, China. The epidemic, which started on 12 December 2019, had caused 2,794 laboratory-confirmed infections including 80 deaths by 26 January 2020(1). Full-length genome sequences were obtained from five patients at an early stage of the outbreak(2, 3)
在 Manage citations 頁籤下列出文內所有引文組，點按進入引文清單
Reference list
1. Wu HT, Liao CC, Peng CF, Lee TY, Liao PH. Exploring the application of machine learning to identify the correlations between phthalate esters and disease: enhancing nursing assessments. Health Inf Sci Syst. 2025;13(1):10.
2. Tsang CC, Zhao C, Liu Y, Lin KPK, Tang JYM, Cheng KO, et al. Automatic identification of clinically important Aspergillus species by artificial intelligence-based image recognition: proof-of-concept study. Emerg Microbes Infect. 2025;14(1):2434573.
3. Ye H, Wang Y, Zhang X, Yang L, Cai B, Zhang D, et al. Characterization of global research trends and prospects on celastrol, a principal bioactive ingredient of Tripterygium wilfordii Hook F: bibliometric analysis. Pharm Biol. 2025;63(1):15-26.

移除單筆文獻

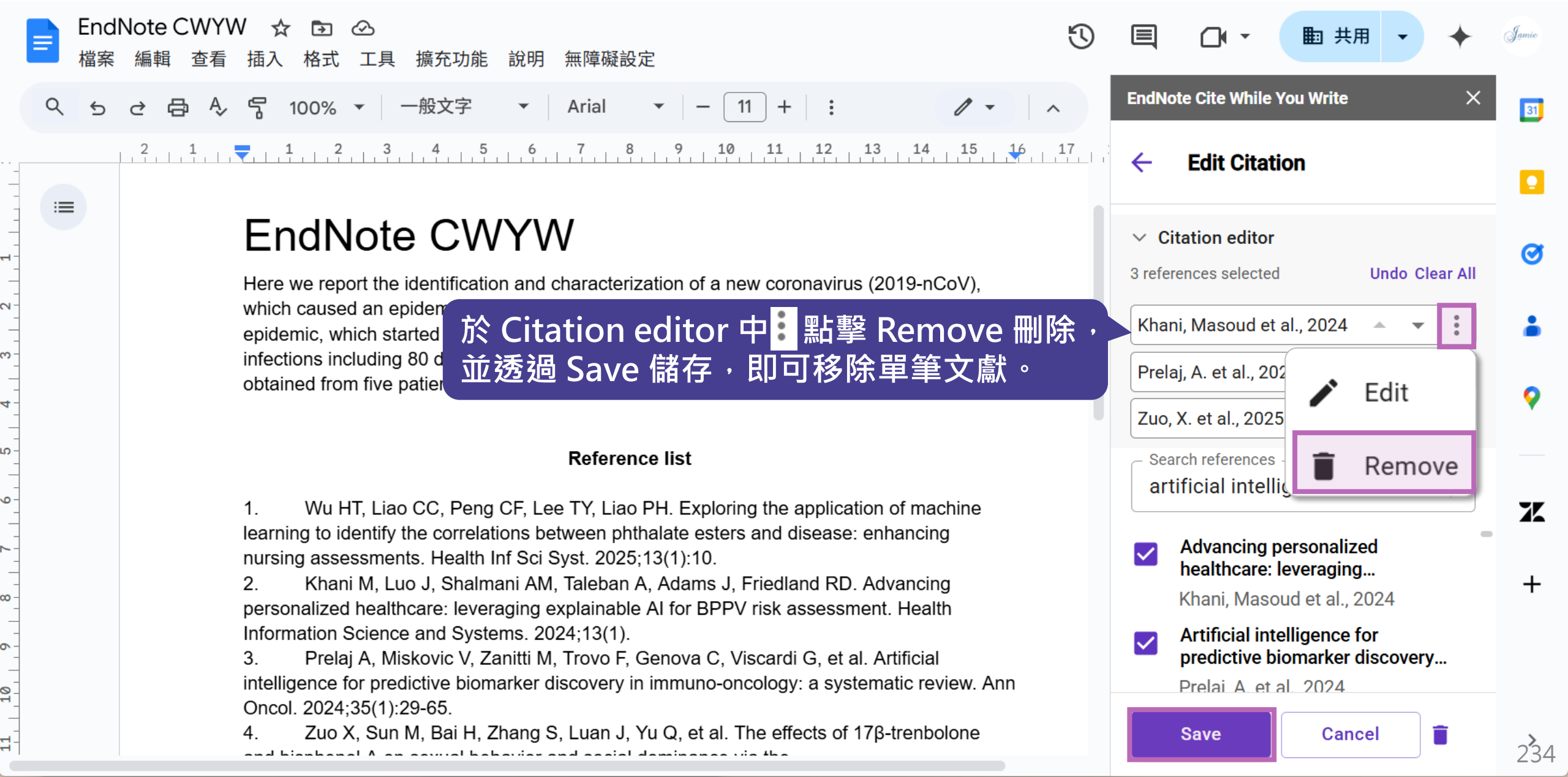
EndNote CWYW
檔案 編輯 查看 插入 格式 工具 擴充功能 說明 無障礙設定
共用
100%
一般文字
Arial
11
EndNote Cite While You Write
Edit Citation
Citation editor
3 references selected
Undo Clear All
Khani, Masoud et al., 2024
Prelaj, A. et al., 202
Zuo, X. et al., 2025
Edit
Remove
Search references
artificial intelli
Advancing personalized healthcare: leveraging...
Khani, Masoud et al., 2024
Artificial intelligence for predictive biomarker discovery...
Prelaj, A. et al., 2024
Save
Cancel
EndNote CWYW
Here we report the identification and characterization of a new coronavirus (2019-nCoV), which caused an epidem
epidemic, which started
infections including 80 d
obtained from five patie
於 Citation editor 中 點擊 Remove 刪除，並透過 Save 儲存，即可移除單筆文獻。
Reference list
1. Wu HT, Liao CC, Peng CF, Lee TY, Liao PH. Exploring the application of machine learning to identify the correlations between phthalate esters and disease: enhancing nursing assessments. Health Inf Sci Syst. 2025;13(1):10.
2. Khani M, Luo J, Shalmani AM, Taleban A, Adams J, Friedland RD. Advancing personalized healthcare: leveraging explainable AI for BPPV risk assessment. Health Information Science and Systems. 2024;13(1).
3. Prelaj A, Miskovic V, Zanitti M, Trovo F, Genova C, Viscardi G, et al. Artificial intelligence for predictive biomarker discovery in immuno-oncology: a systematic review. Ann Oncol. 2024;35(1):29-65.
4. Zuo X, Sun M, Bai H, Zhang S, Luan J, Yu Q, et al. The effects of 17β-trenbolone

移動文獻順序

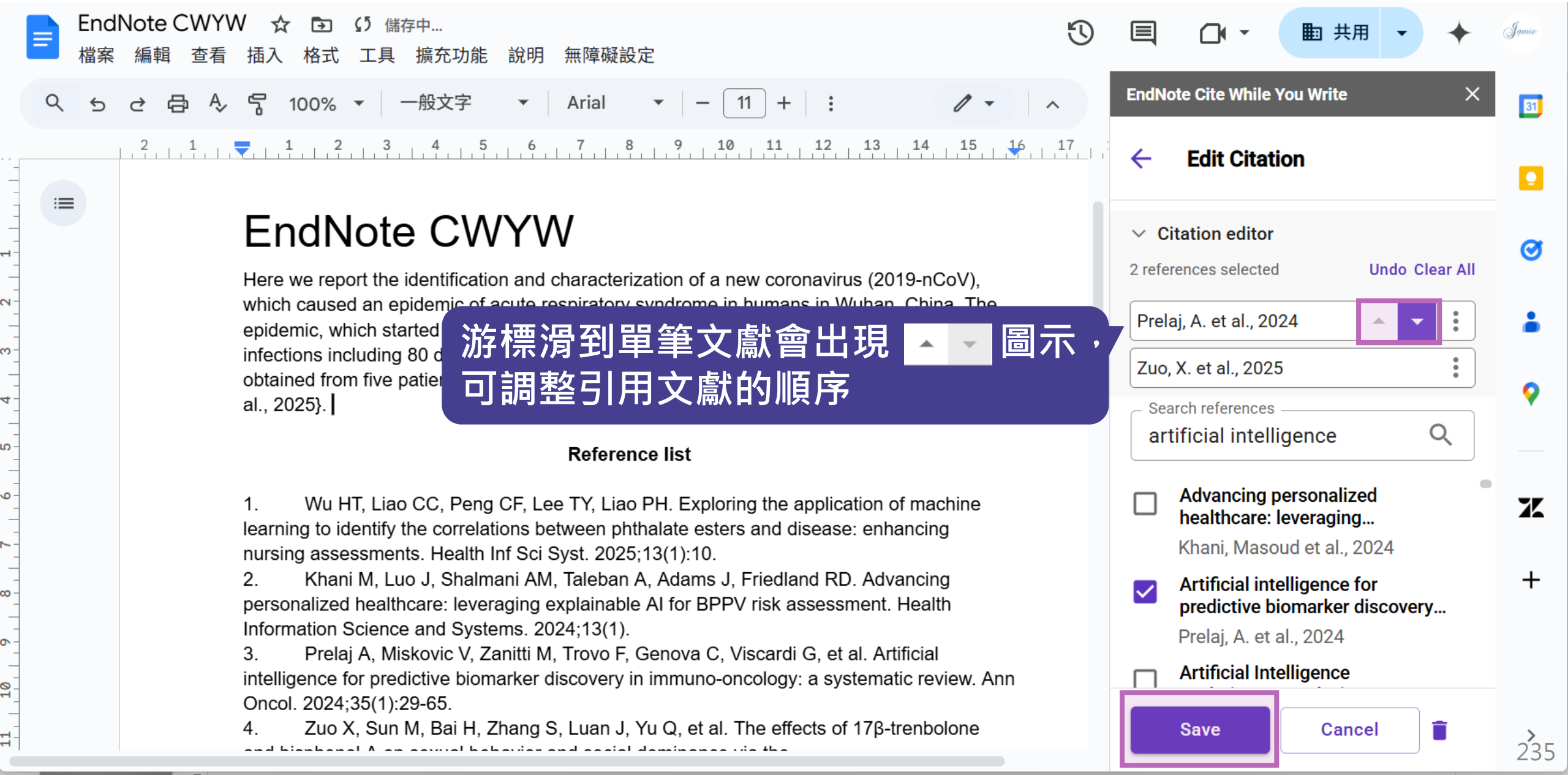
EndNote CWYW
儲存中...
檔案 編輯 查看 插入 格式 工具 擴充功能 說明 無障礙設定
共用
100%
一般文字
Arial
11
EndNote Cite While You Write
Edit Citation
Citation editor
2 references selected
Undo Clear All
Prelaj, A. et al., 2024
Zuo, X. et al., 2025
Search references
artificial intelligence
Advancing personalized healthcare: leveraging...
Khani, Masoud et al., 2024
Artificial intelligence for predictive biomarker discovery...
Prelaj, A. et al., 2024
Artificial Intelligence
Save
Cancel
EndNote CWYW
Here we report the identification and characterization of a new coronavirus (2019-nCoV), which caused an epidemic of acute respiratory syndrome in humans in Wuhan, China. The epidemic, which started
infections including 80 c
obtained from five patie
al., 2025}.
Reference list
1. Wu HT, Liao CC, Peng CF, Lee TY, Liao PH. Exploring the application of machine learning to identify the correlations between phthalate esters and disease: enhancing nursing assessments. Health Inf Sci Syst. 2025;13(1):10.
2. Khani M, Luo J, Shalmani AM, Taleban A, Adams J, Friedland RD. Advancing personalized healthcare: leveraging explainable AI for BPPV risk assessment. Health Information Science and Systems. 2024;13(1).
3. Prelaj A, Miskovic V, Zanitti M, Trovo F, Genova C, Viscardi G, et al. Artificial intelligence for predictive biomarker discovery in immuno-oncology: a systematic review. Ann Oncol. 2024;35(1):29-65.
4. Zuo X, Sun M, Bai H, Zhang S, Luan J, Yu Q, et al. The effects of 17β-trenbolone
游標滑到單筆文獻會出現 圖示，
可調整引用文獻的順序

移除多筆文獻

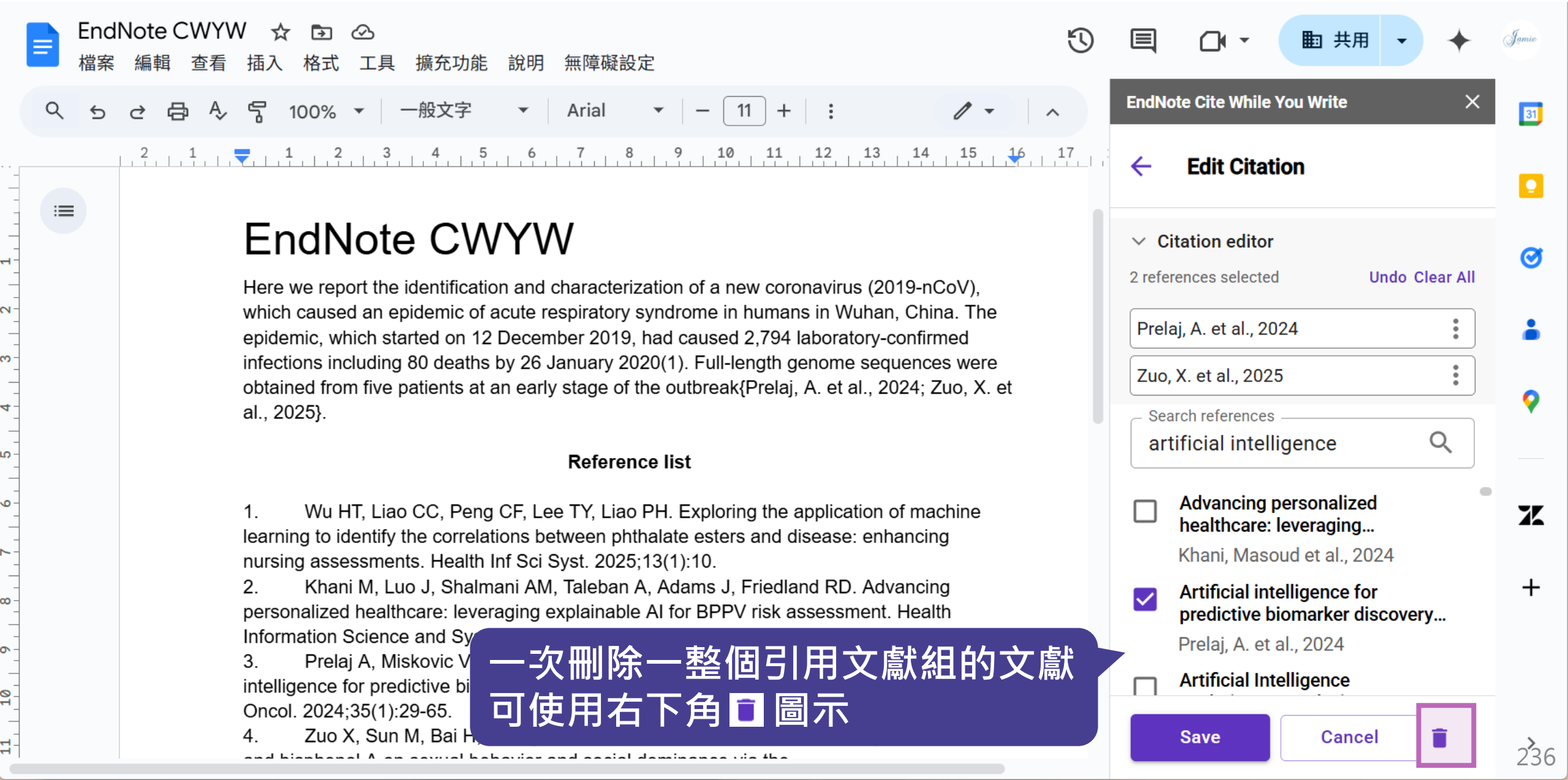
EndNote CWYW
檔案 編輯 查看 插入 格式 工具 擴充功能 說明 無障礙設定
共用
100%
一般文字
Arial
11
EndNote Cite While You Write
Edit Citation
Citation editor
2 references selected
Undo Clear All
Prelaj, A. et al., 2024
Zuo, X. et al., 2025
Search references
artificial intelligence
Advancing personalized healthcare: leveraging...
Khani, Masoud et al., 2024
Artificial intelligence for predictive biomarker discovery...
Prelaj, A. et al., 2024
Artificial Intelligence
Save
Cancel
EndNote CWYW
Here we report the identification and characterization of a new coronavirus (2019-nCoV), which caused an epidemic of acute respiratory syndrome in humans in Wuhan, China. The epidemic, which started on 12 December 2019, had caused 2,794 laboratory-confirmed infections including 80 deaths by 26 January 2020(1). Full-length genome sequences were obtained from five patients at an early stage of the outbreak{Prelaj, A. et al., 2024; Zuo, X. et al., 2025}.
Reference list
1. Wu HT, Liao CC, Peng CF, Lee TY, Liao PH. Exploring the application of machine learning to identify the correlations between phthalate esters and disease: enhancing nursing assessments. Health Inf Sci Syst. 2025;13(1):10.
2. Khani M, Luo J, Shalmani AM, Taleban A, Adams J, Friedland RD. Advancing personalized healthcare: leveraging explainable AI for BPPV risk assessment. Health
Information Science and Sy
3. Prelaj A, Miskovic V
intelligence for predictive bi
Oncol. 2024;35(1):29-65.
4. Zuo X, Sun M, Bai H
一次刪除一整個引用文獻組的文獻
可使用右下角 圖示

Find a Journal

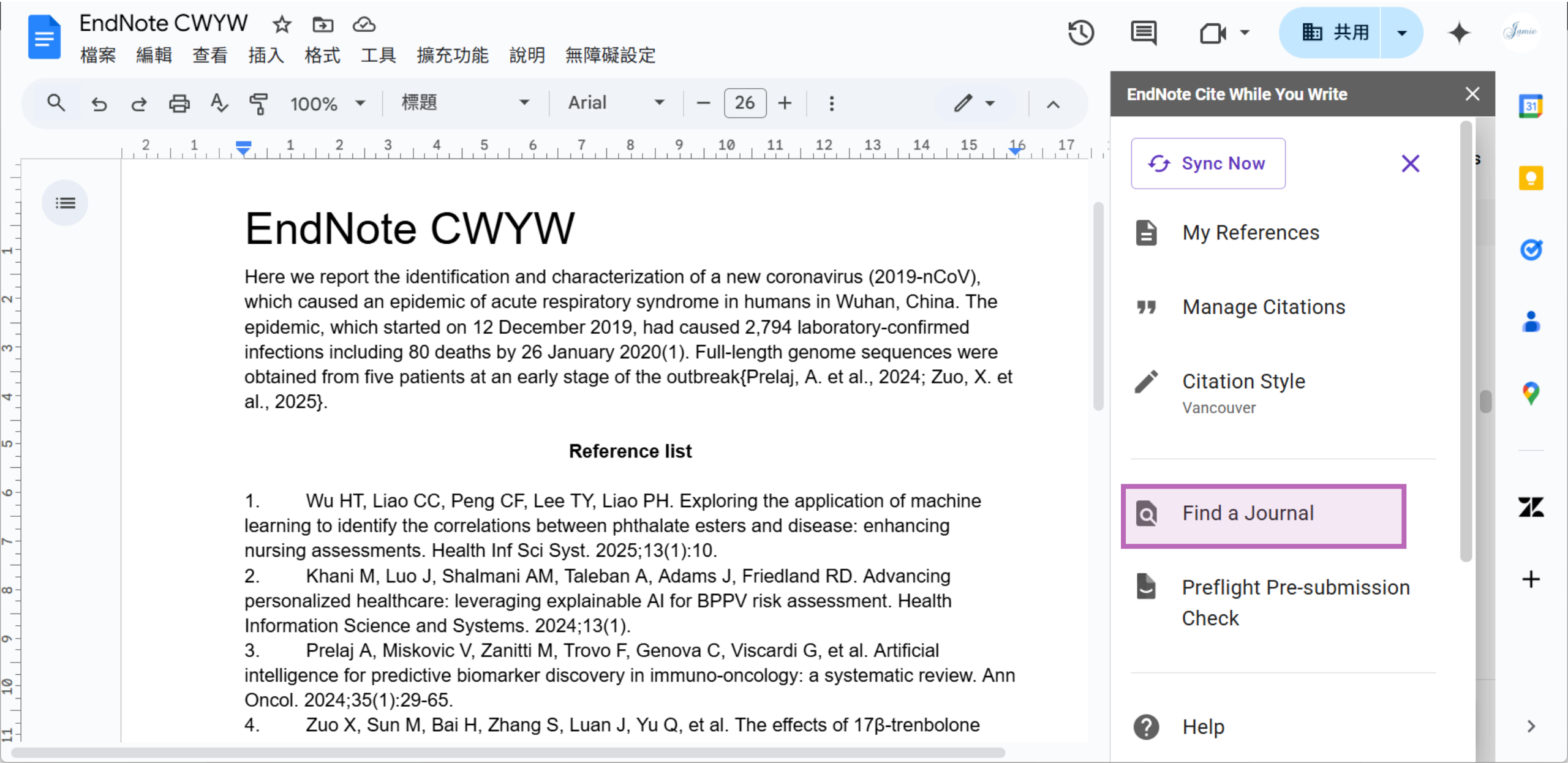

Find a Journal

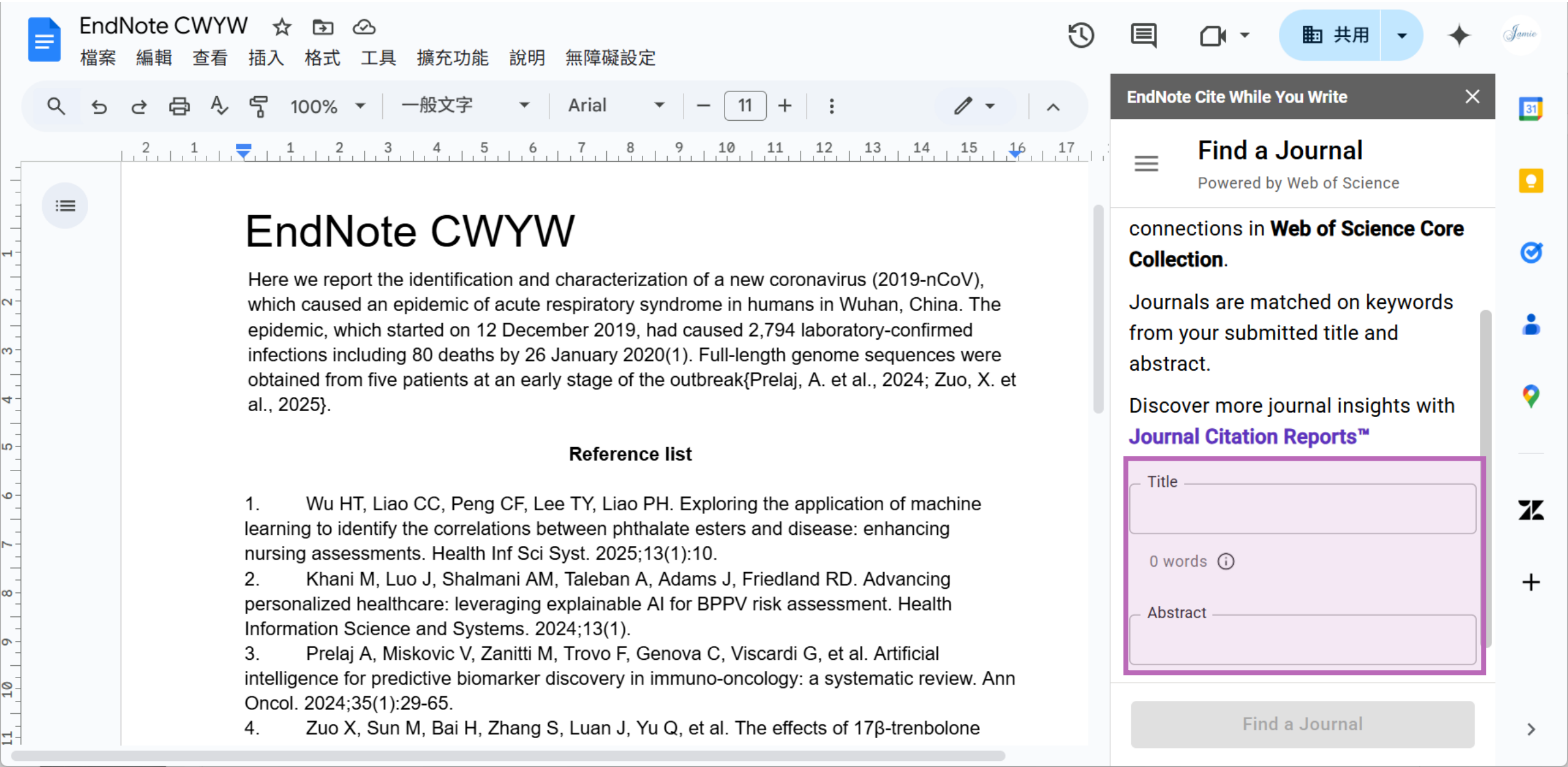

Find a Journal

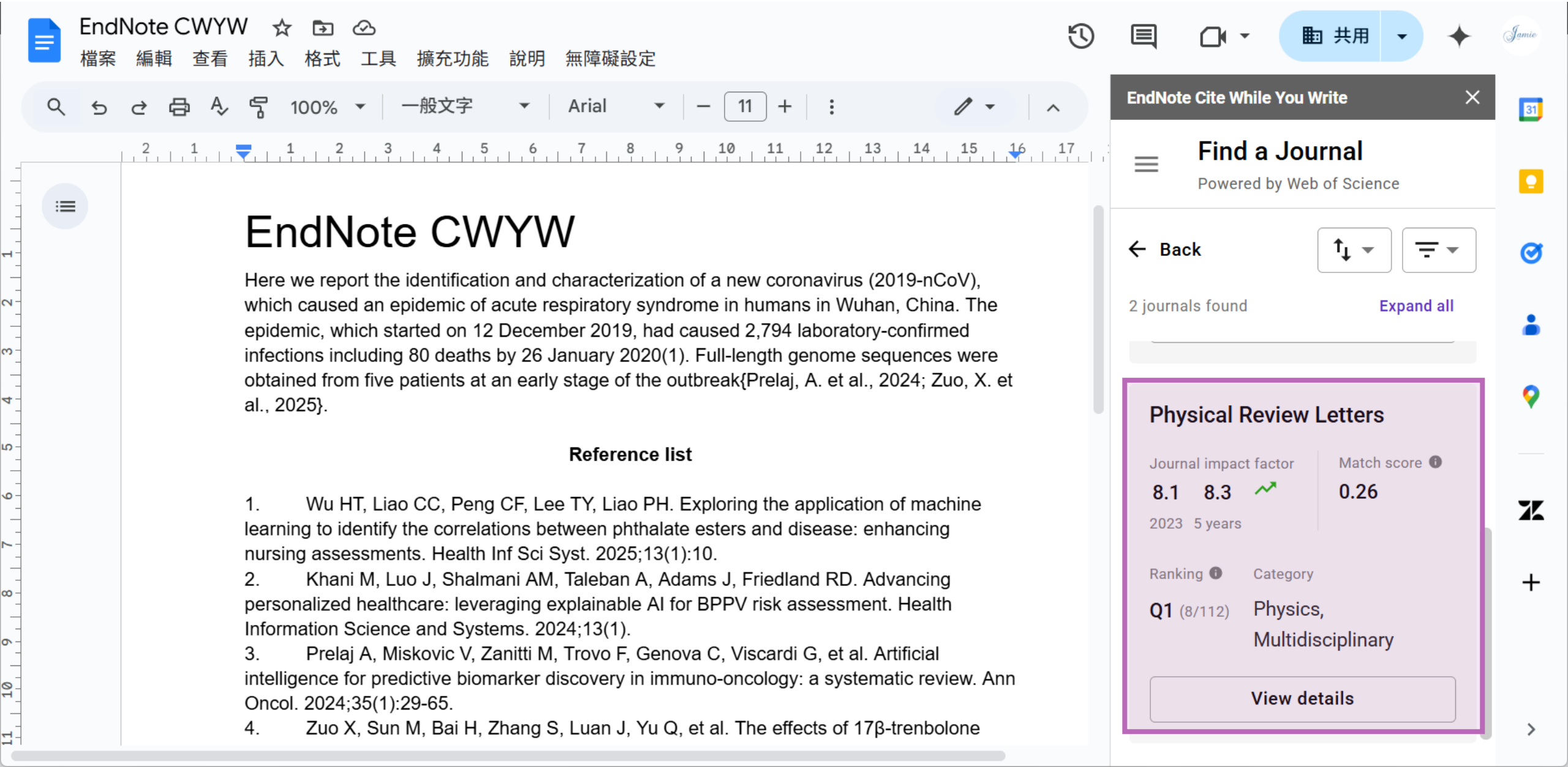

合併Library

Library 匯入路徑

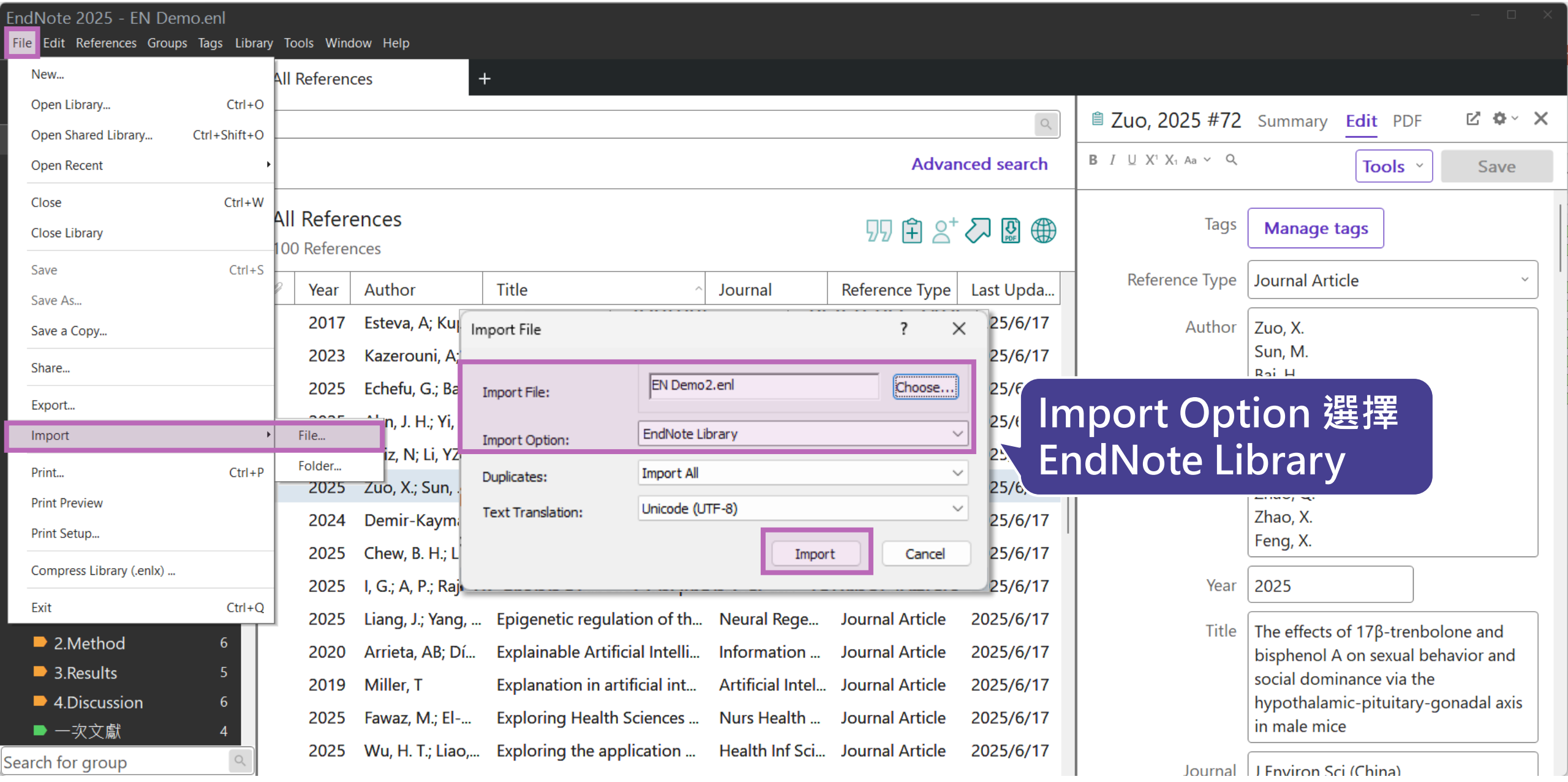

匯入狀況

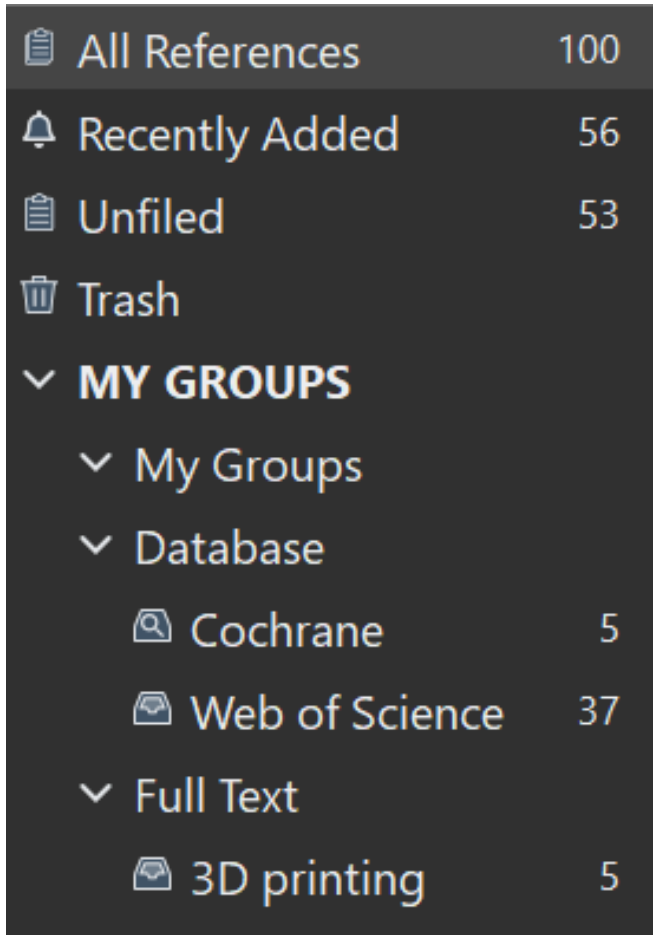

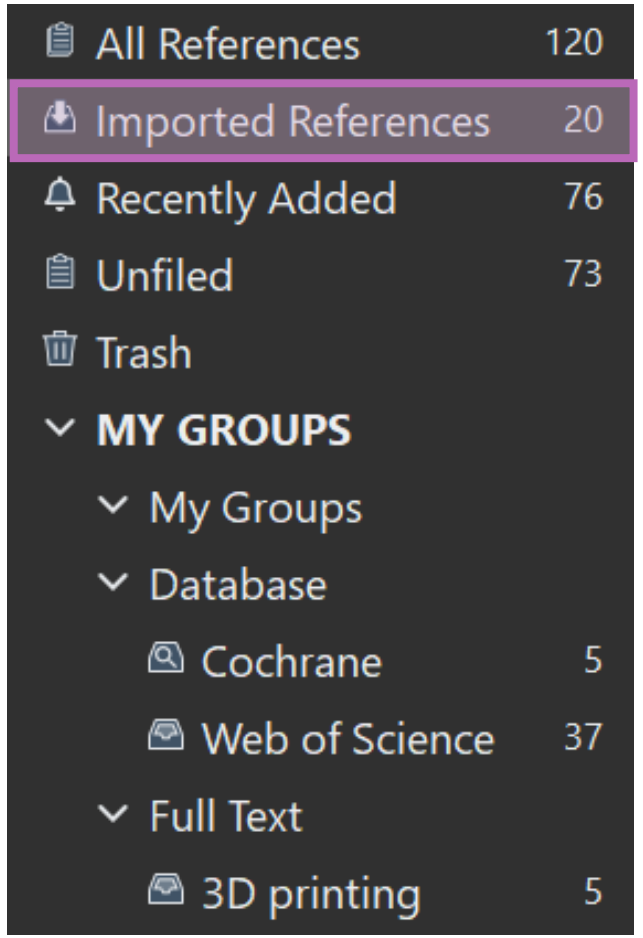

整個 Library 文獻記錄會匯入到新整合 Library 的 Unfiled 類別，但不會同時匯入原Library設定的 Group 分類，需自行重新分類文獻。

此方法可直接將原 Library 的文獻一次匯入新整合 Library ，但可能要花較多時間整理分類文獻。

使用 Copy References to / Copy 複製文獻

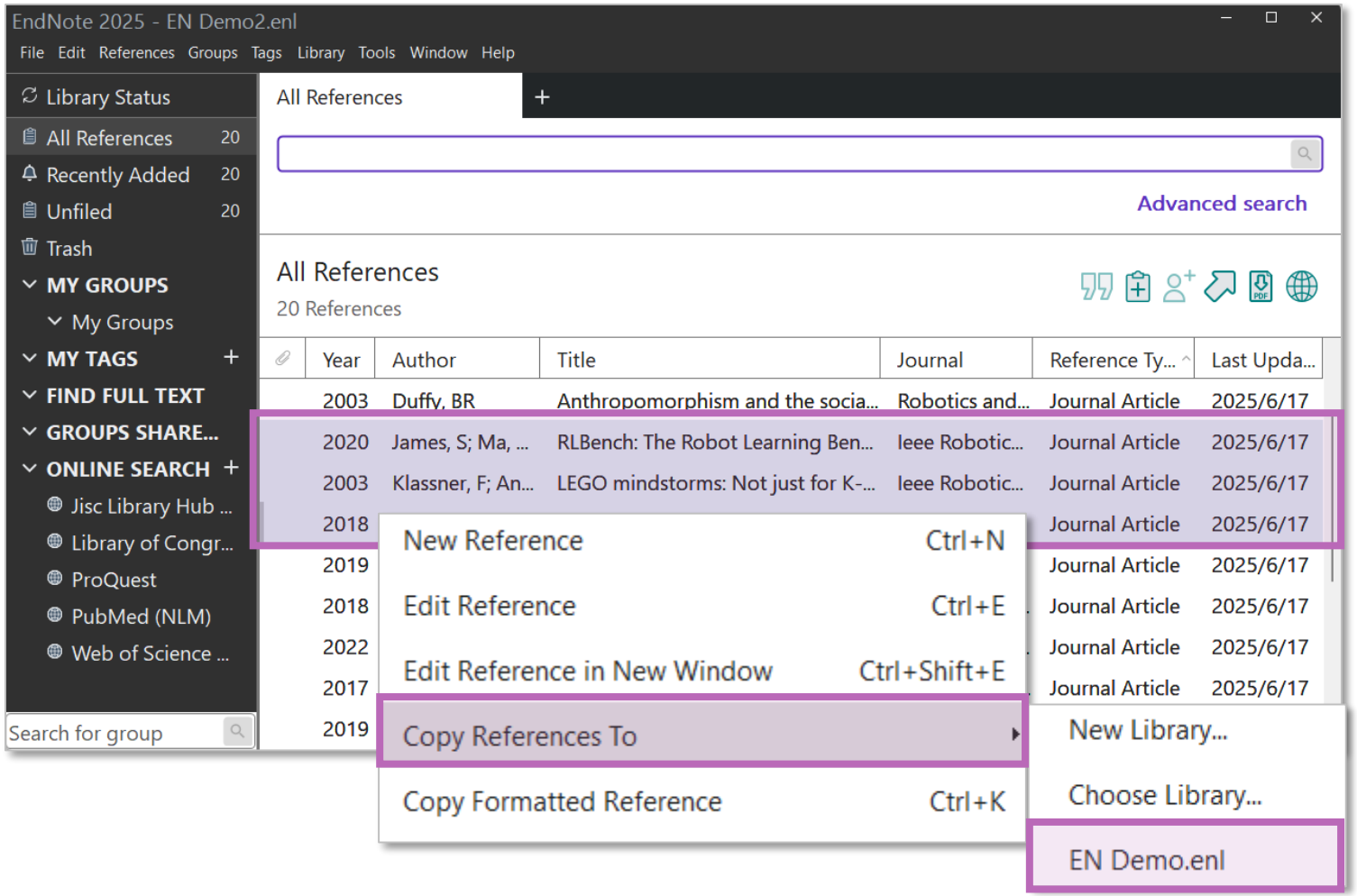

以 Copy References to 或 Ctrl + C 鍵將部分文獻複製到新整合的 Library 中，並到分類到指定的 Group中。

此方法能較有效率地將文獻匯入新的 Group中 ，但一樣要花時間整理分類文獻。

【原廠說明】 EndNote：合併Libraries

全文獲取工具
EndNote Click

EndNote Click:全文下載神器

沒有 EndNote Click

需要按許多次滑鼠、登入、重新導向，不堪其擾!

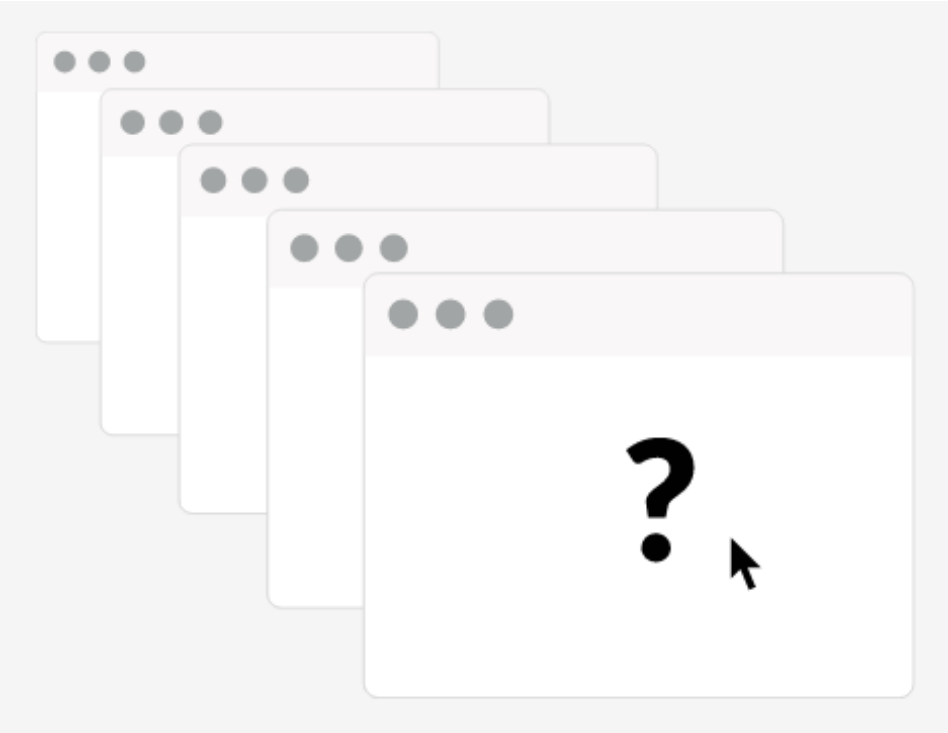

使用 EndNote Click

一鍵獲取PDF全文

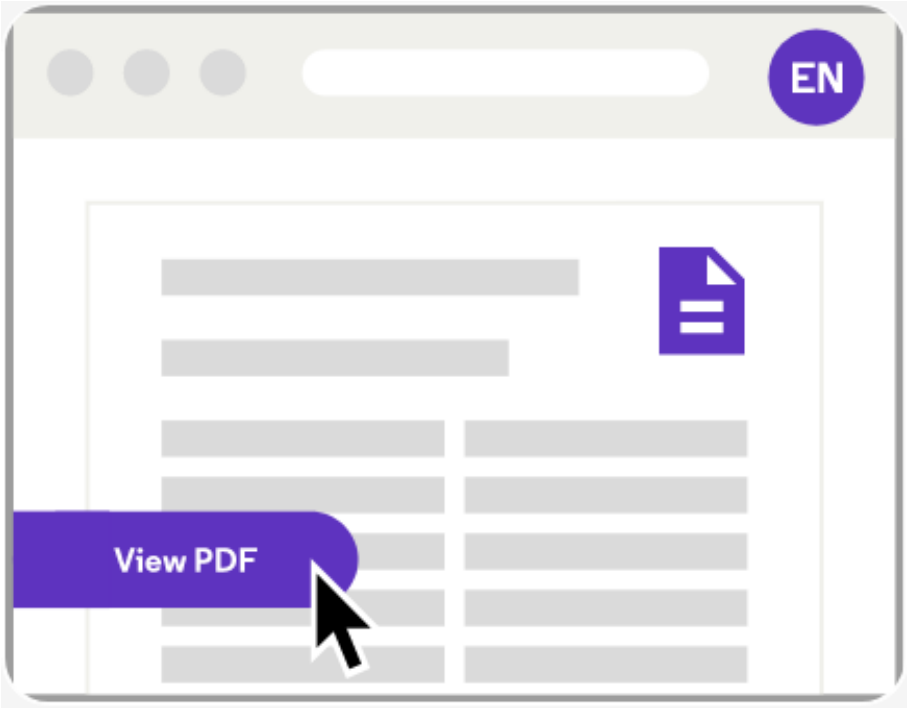

下載 EndNote Click 擴充功能

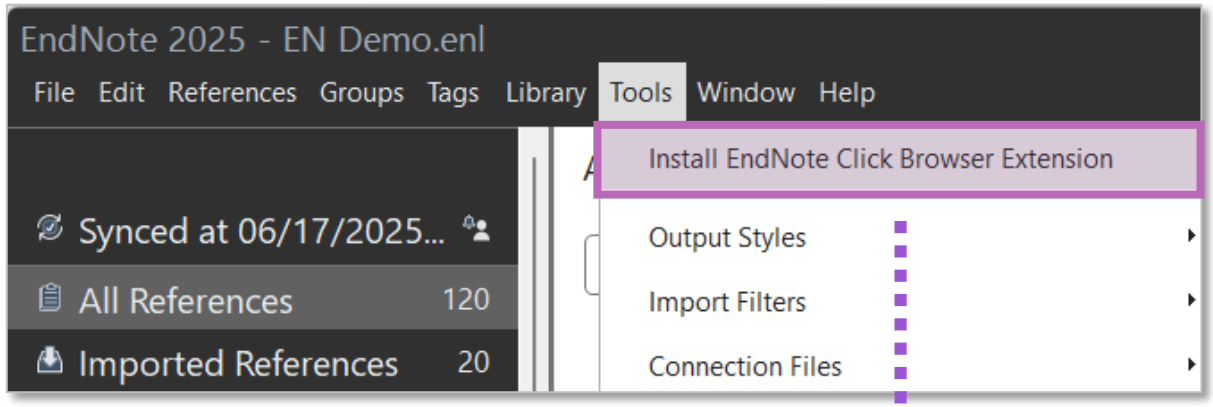

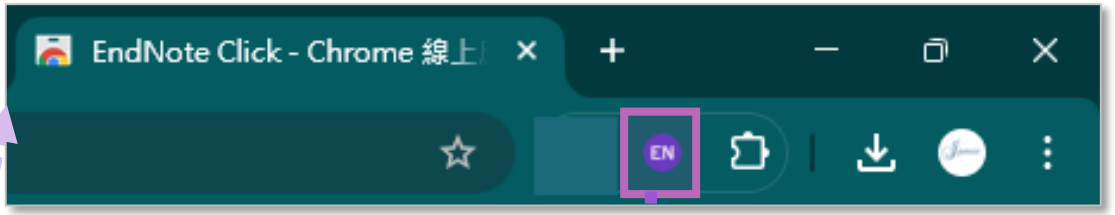

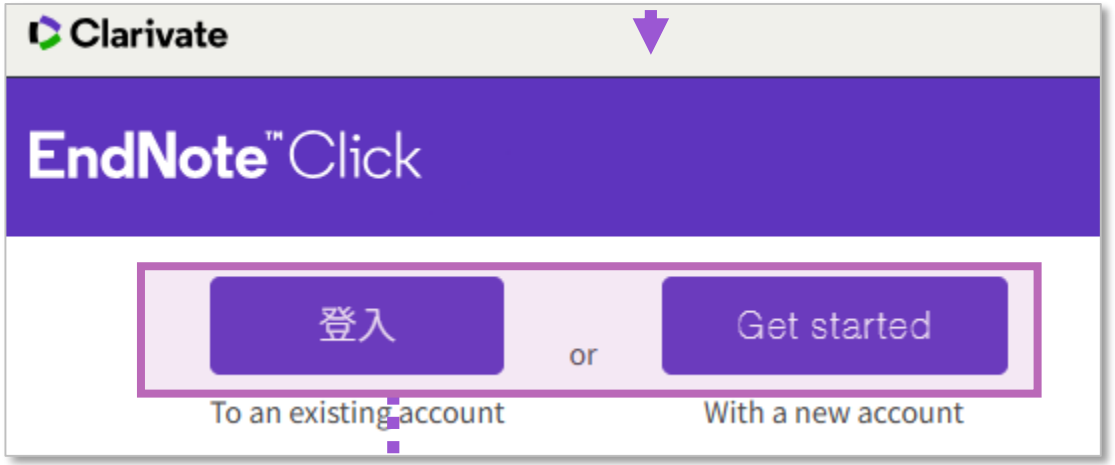

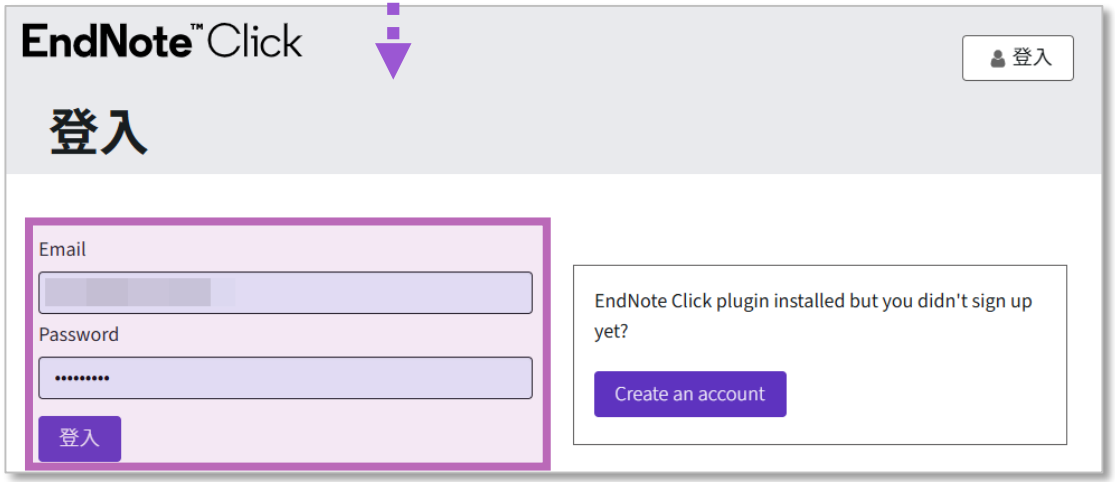

EndNote Click 工具設定

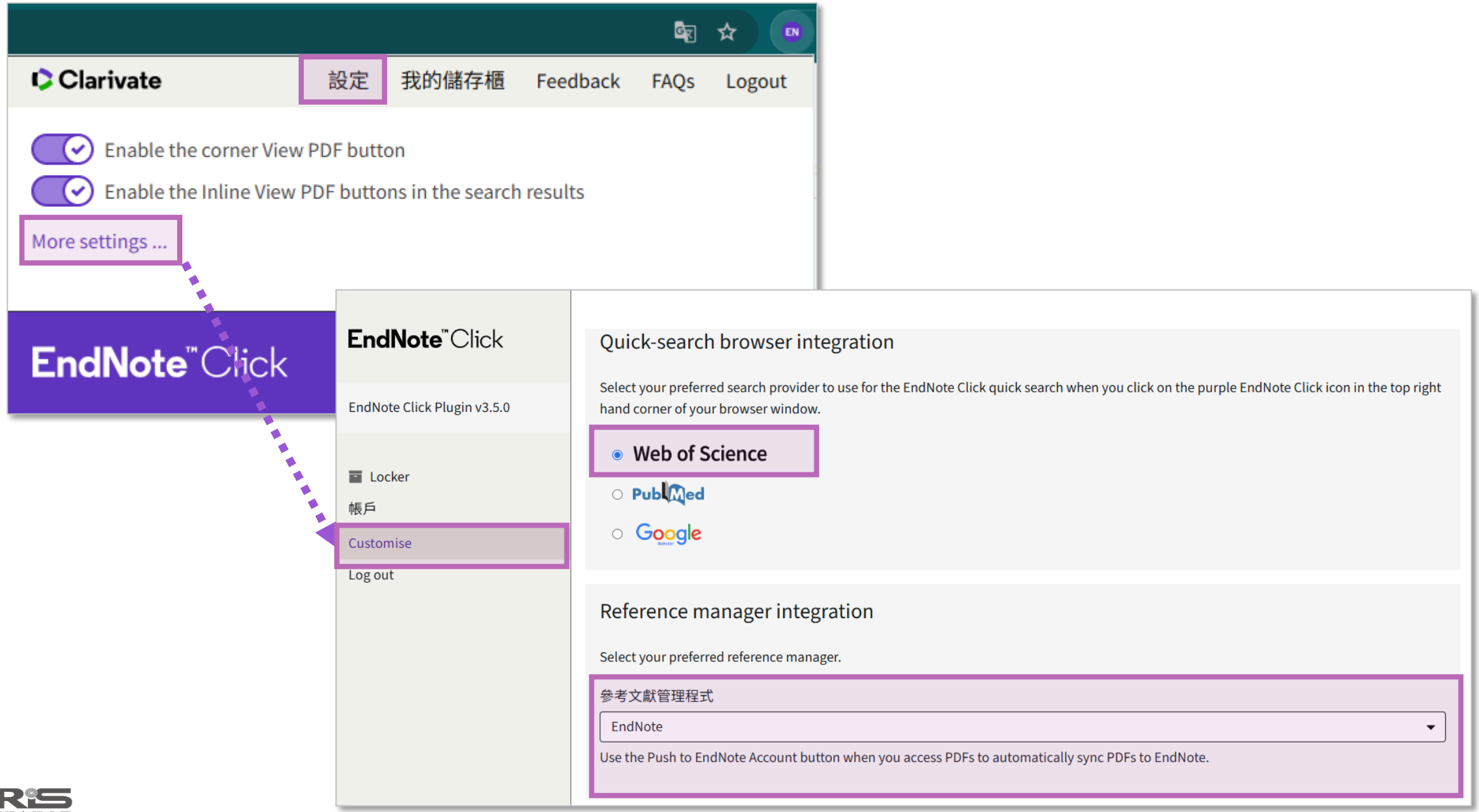

EndNote Click 匯出至 EndNote

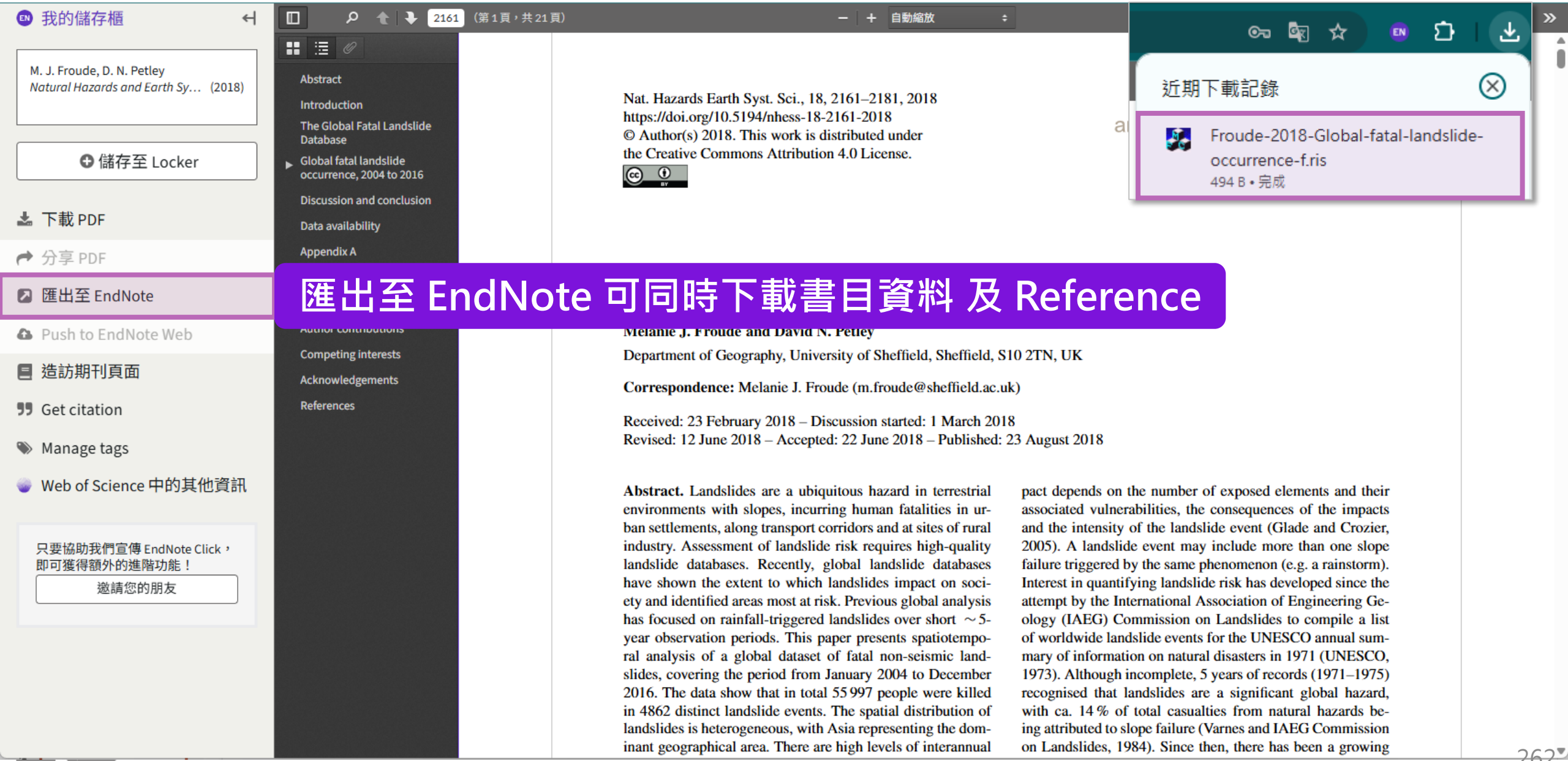

EndNote Click 一次匯入書目資料及 PDF

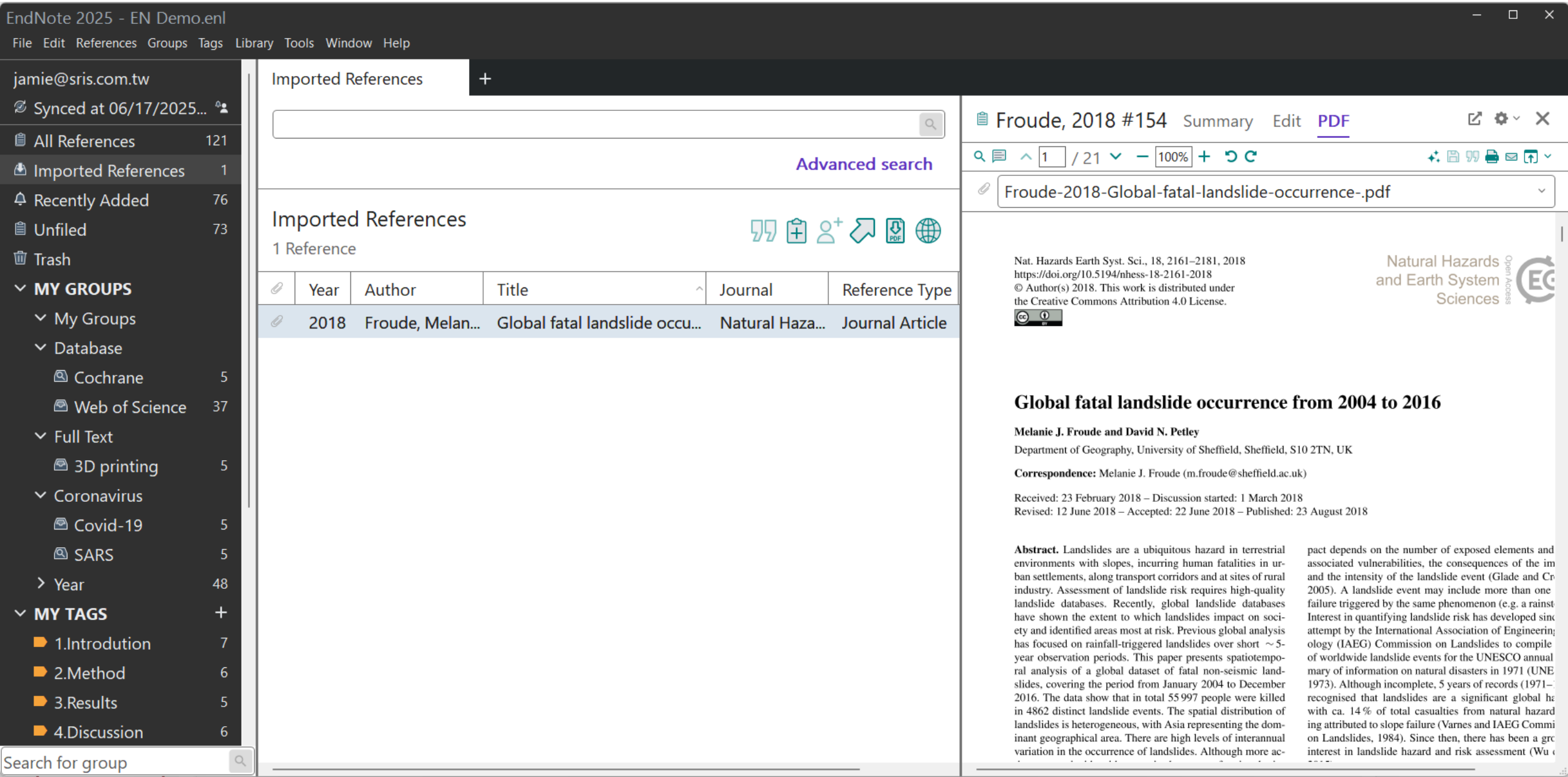

補充資源

碩睿資訊官網

碩睿資訊粉絲團

教育訓練資源服務

服務專線：02-7731-5800
客戶服務信箱：services@customer-support.com.tw
專人服務時間：週一～週五 9:00~12:00 / 13:30~17:30

ESI
ThankYou
CNKI
LexisNexis
SRiS
02-7731-5800
EndNote
Cochrane
Nature
OECD
JCR
中國知網
WoS
services@customer-support.com.tw
謝謝
感謝